

PROJECT:

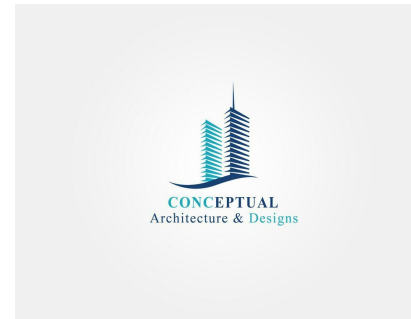

ARCHITECT:



Providenciales
Turks & Caicos Islands ,B.W.I.
Cell: (649) 246-2583
Cell: (649) 342-4272
dameko.dean@gmail.com
Facebook: Conceptual Arch.&Des.

LOCATION:

TANYA'S STORE

BLUE HILLSM, PROVIDENCIALES, TURKS AND CAICOS ISLANDS
BLOCK 60504/ 248

The design, ideas, arrangements, and plans shown on this drawing are owned by and the property of Conceptual Architecture&Design. None of such ideas, designs, arrangements, or plans shall be used by or disclosed to any person, firm or corporation for any purpose without the written permission of Conceptual Architecture&Design. Written dimensions on the drawing shall take precedence over scaled dimensions. Contractors shall verify and be responsible for all dimensions and conditions on the job and this office must be notified of any variations from the dimensions and conditions indicated.



APPROACH VIEW



TANYA'S STORE
BLUE HILLS, PROVIDENCIALES
VISUALIZATIONS

REVISIONS		
No.	Description	Date

Consultant
Address
Phone
Fax
e-mail

Consultant
Address
Phone
Fax
e-mail

PROVIDENCIALES, BLUE HILLS, B.V.I.
Call: (849) 246-2923
dameko.dean@gmail.com
Facebook: Dameko Dean Architects



Drawn by: DAMEKO DEAN
Checked by: DAMEKO DEAN
Date: JUNE, 2021
Scale:
Sheet Number:
Project number:

Tanya's Store Visualizations is a service provided by Dameko Dean Architects, a professional architectural firm. All rights reserved. No part of this document may be reproduced, stored in a retrieval system, or transmitted in any form or by any means, electronic, mechanical, photocopying, recording, or by any information storage and retrieval system, without the prior written permission of Dameko Dean Architects.



APPROACH VIEW



REVISIONS		
No.	Description	Date

Consultant
Address
Phone
Fax
e-mail
Consultant
Address
Phone
Fax
e-mail

TANYA'S STORE
BLUE HILLS, PROVIDENCIALES
VISUALIZATIONS

Providenciales, Blue Hills, B.V.I.
Call: (849) 246-2000
dameko@ameko.com
Facebook: @ameko.com



Drawn by: **DAMEKO DEAN**
Checked by: **DAMEKO DEAN**
Date: **JUNE, 2021**
Scale:
Sheet Number
Project number:

AMEKO DEAN ARCHITECTURE, INC. IS AN EQUAL OPPORTUNITY AND AFFIRMATIVE ACTION EMPLOYER. WE DO NOT DISCRIMINATE ON THE BASIS OF RACE, GENDER, RELIGION, NATIONAL ORIGIN, ANCESTRY, COLOR, SEX, OR AGE. ALL RIGHTS RESERVED. © 2021 AMEKO DEAN ARCHITECTURE, INC. ALL RIGHTS RESERVED. VISUALIZATIONS ARE NOT TO BE USED FOR ANY OTHER PROJECT WITHOUT THE WRITTEN PERMISSION OF AMEKO DEAN ARCHITECTURE, INC.



REAR VIEW



REVISIONS		
No.	Description	Date

Consultant
Address
Phone
Fax
e-mail
Consultant
Address
Phone
Fax
e-mail

TANYA'S STORE
BLUE HILLS, PROVIDENCIALES
VISUALIZATIONS

Providenciales, Blue Hills, B.V.I.
Call: (849) 246-2023
dameko.dean@gmail.com
Facebook: Dameko Dean Architects



Drawn by: **DAMEKO DEAN**
Checked by: **DAMEKO DEAN**
Date: **JUNE, 2021**
Scale:
Sheet Number
Project number:

ABBREVIATIONS

AL	ALUMINUM	INT.	INTERIOR
APPROX.	APPROXIMATE	INSUL.	INSULATION
ARCH.	ARCHITECTURAL, ARCHITECT	JT.	JOINT
AVG.	AVERAGE	LS.	FOUND
BO.	BOARD	LP.	LOW POINT
B.O.B	BOTTOM OF BEAM	MAX.	MAXIMUM
B.O.C.	BOTTOM OF CEILING	MECH.	MEDCHANICAL
BOTT.	BOTTOM	MEMB.	MEMBRANE
CEM PLST.	CEMENT PLASTER	MET.	METAL
CCTV	CLOSED CIRCUIT TELEVISION	MANF.	MANUFACTURE
CLG.	CEILING	MIN.	MINIMUM
CMU	CONCRETE MASONRY UNIT	MISC.	MISCELLANEOUS
CO.	CASED OPENING		
COL.	COLUMN	MAT.	MATERIAL
CONT.	CONTINUOUS	NIC.	NOT IN CONTRACT
DI.	DIAMETER	NO.	NUMBER
DIM.	DIMENSION	NTS.	NOT TO SCALE
DN.	DOWN	PLS LAM.	PLASTIC LAMINATE
DBL.	DOUBLE	PL.	PLATE
DWG.	DRAWING	PLYWD.	PLYWOOD
EA.	EACH	PREFAB.	PRE FABRICATED
ELEV.	ELEVATION	PVC.	POLYVINYL CHLORIDE PIPE
ELEC.	ELECTRICAL	R.	RADIUS
EMERG.	EMERGENCY	REQ.	REQUIRED
EQUIP.	EQUIPMENT	REINF.	REINFORCEMENT
EQ.	EQUAL	SIM.	SIMILAR
EXH.	EXHAUST	SHT.	SHEET
EXST.	EXISTING	SPEC.	SPECIFICATION
E.X.	EXPANSION JOINT	S.S.	STAINLESS STEEL
E.W.	EACH WAY	SUSP.	SUSPENDED, SUSPENDED
EW.	ELECTRIC WATER COOLER	SYS.	SYSTEM
FD.	FLOOR DRAIN	TEMP.	TEMPERATURE
FIN.	FINISH	T&G.	TONGUE AND GROOVE
FL.	FLOOR	T.O.B.	TOP OF BEAM
FT.	FOOT	T.O.C.	TOP OF COUNTER
FTS.	FOOTING	T.O.S.	TOP OF SLAB
GA.	GAUGE	T.O.P.	TOP OF PARAPET
GALV.	GALVANIZED	T.O.W.	TOP OF WALL
GC.	GENERAL CONTRACTOR	TYP.	TYPICAL
GL.	GLASS	U.O.M.	UNLESS OTHERWISE NOTED
GYP.	GYPSONUM	VERT.	VERTICAL
HC.	HOLLOW CORE	W.	WITH
HDW.	HARDWARE	WD.	WITHOUT
HM.	HOLLOW METAL	WO.	WOOD
HORIZ.	HORIZONTAL	WVF.	WELDED WIRE FABRIC
HP.	HIGH POINT	WL.	WATER LEVEL
INT.	INTERIOR		

○ ABBREVIATIONS
1/4" = 1'-0"

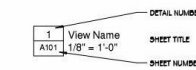
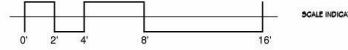
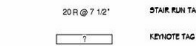
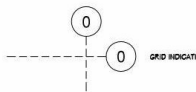
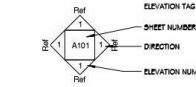
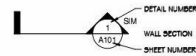
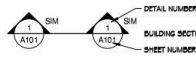
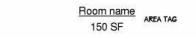
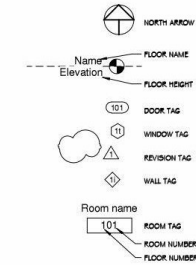

○ SYMBOL LEGEND
1" = 1'-0"



REVISIONS		
No.	Description	Date

Consultant
Address
Phone
Fax
e-mail
Consultant
Address
Phone
Fax
e-mail

TANYA'S STORE
BLUE HILLS, PROVIDENCIAS
NOTE

Project Name: Blue Hills B.V.L.
Call: (504) 346-2923
dameko.dean@gmail.com
Facebook: Dameko Dean Architects



Drawn by: **DAMEKO DEAN**
Checked by: **DAMEKO DEAN**
Date: **JUNE, 2021**
Scale:
Sheet Number
Project number:

TANYA'S STORE

BLUE HILLS, PROVIDENCIALES, TURKS AND CAICOS ISLANDS
BLOCK 60504/ 248



8 LOCATION PLAN
1/8" = 1'-0"

ARCHITECTURAL DRAWING LIST

- TITLE PAGE
- 3D VISUALIZATION
- NOTE
- SITE PLAN
- SITE DETAIL
- FLOOR PLANS
- ELEVATIONS
- SECTIONS
- ELECTRICAL DRAWING
- PLUMBING DRAWING
- DETAILS
- SHEDULES
- FOUNDATION
- FOUNDATION DETAIL

SITE PLAN

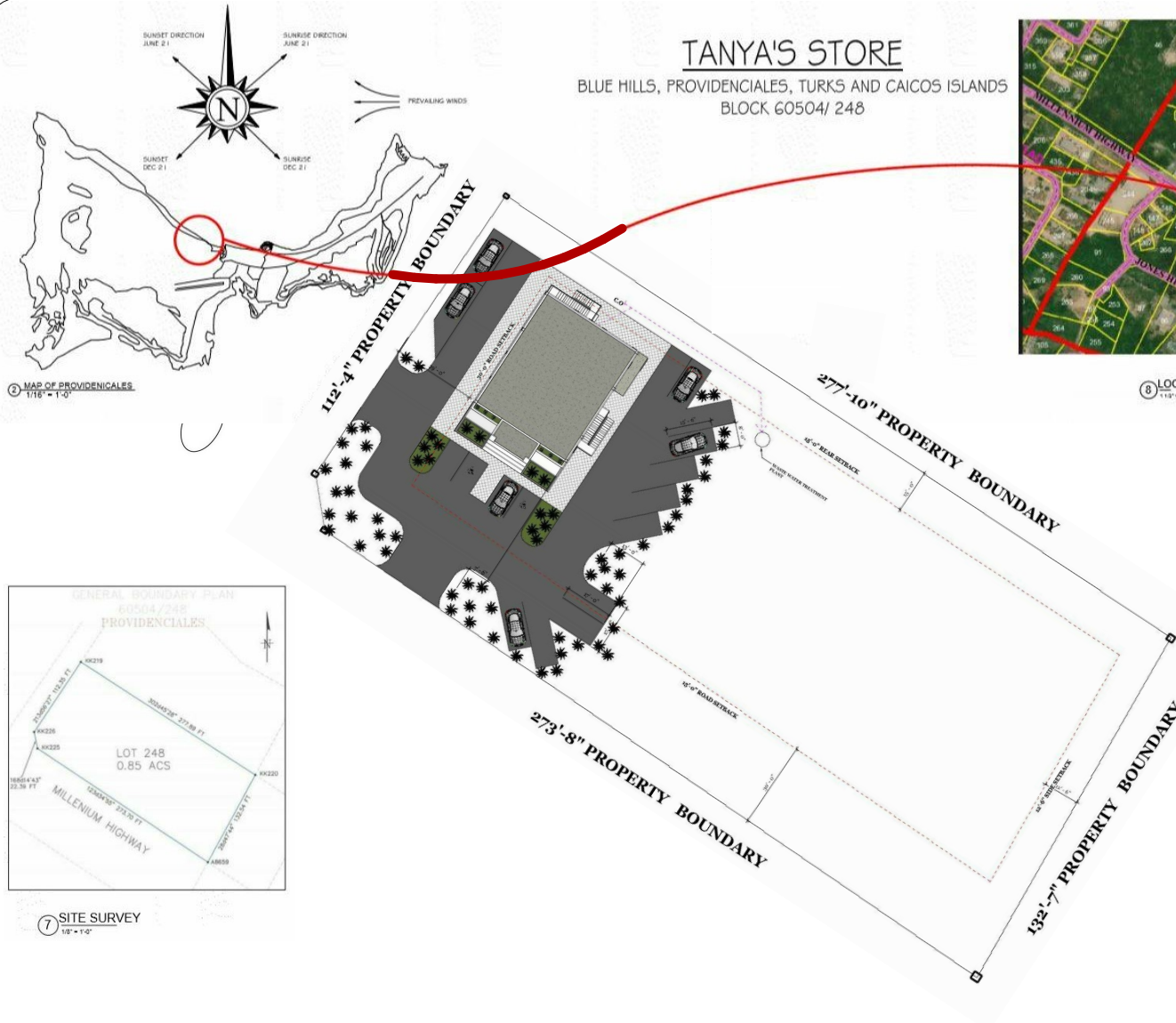

2 MAP OF PROVIDENCIALES
1/16" = 1'-0"

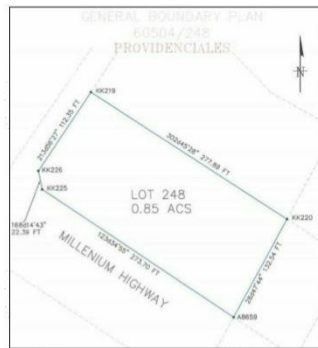

7 SITE SURVEY
1/8" = 1'-0"

REVISIONS		
No.	Description	Date

Consultant
Address
Phone
Fax
e-mail
Consultant
Address
Phone
Fax
e-mail

TANYA'S STORE
BLUE HILLS, PROVIDENCIALES
SITE PLAN

Drawn by: **DAMEKO DEAN**
Checked by: **DAMEKO DEAN**
Date: **JUNE 2021**
Scale:
Sheet Number: **01**
Project number:

THIS DRAWING IS THE PROPERTY OF DAMEKO DEAN ARCHITECTS & ENGINEERS. IT IS TO BE USED ONLY FOR THE PROJECT AND SITE SPECIFICALLY IDENTIFIED THEREON. IT IS NOT TO BE REPRODUCED, COPIED, OR TRANSMITTED IN ANY FORM OR BY ANY MEANS, ELECTRONIC OR MECHANICAL, INCLUDING PHOTOCOPYING, RECORDING, OR BY ANY INFORMATION STORAGE AND RETRIEVAL SYSTEM, WITHOUT THE WRITTEN PERMISSION OF DAMEKO DEAN ARCHITECTS & ENGINEERS.

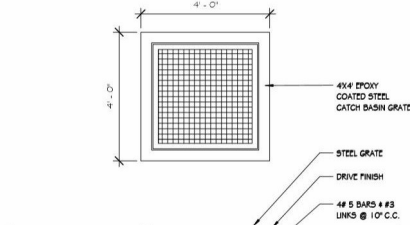
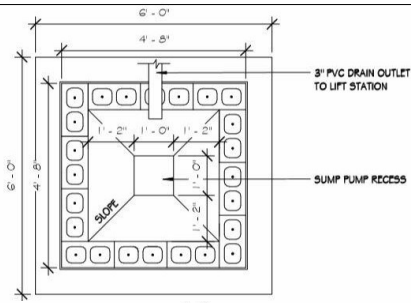

1 CATCH BASIN DETAIL
1/2" = 1'-0"

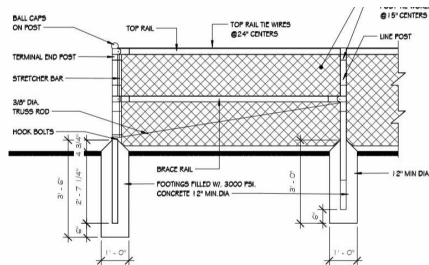

FENCE CONSTRUCTION NOTES

1. MATERIALS AND WORKMANSHIP NOT SHOWN ON THIS DRAWING SHALL CONFORM TO THE MANUFACTURER'S SPECIFICATIONS.
2. ALL POSTS SHALL BE INSTALLED VERTICALLY. WHERE POSTS ARE INSTALLED ON AN INCLINED SURFACE, THE ANGLE OF THE POST SHALL BE ADJUSTED SO THAT THE POST WILL BE VERTICAL.
3. THE FINISH SHALL BE #9 GAGE FENCE FABRIC, STANDARD 2 INCH CHAIN LINK DIAMOND MESH.

2 FENCE DETAIL
1/2" = 1'-0"

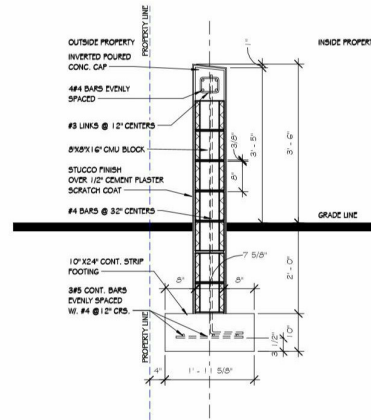

4 TYP BOUNDARY WALL
3/4" = 1'-0"

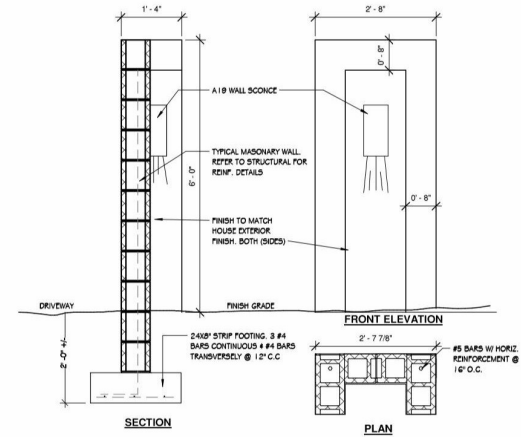

6 Boundary Wall
3/4" = 1'-0"

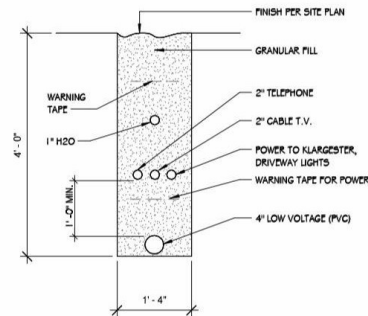

5 SERVICE TRENCH
3/4" = 1'-0"



REVISIONS		
No.	Description	Date

Consultant
Address
Phone
Fax
e-mail
Consultant
Address
Phone
Fax
e-mail

TANYA'S STORE
BLUE HILLS, PROVIDENCIALES
SITE DETAIL

Prepared by: **DAMEKO DEAN**
Checked by: **DAMEKO DEAN**
Date: **JUNE, 2021**
Scale:
Sheet Number:
Project number:



Drawn by: **DAMEKO DEAN**
Checked by: **DAMEKO DEAN**
Date: **JUNE, 2021**
Scale:
Sheet Number:
Project number:

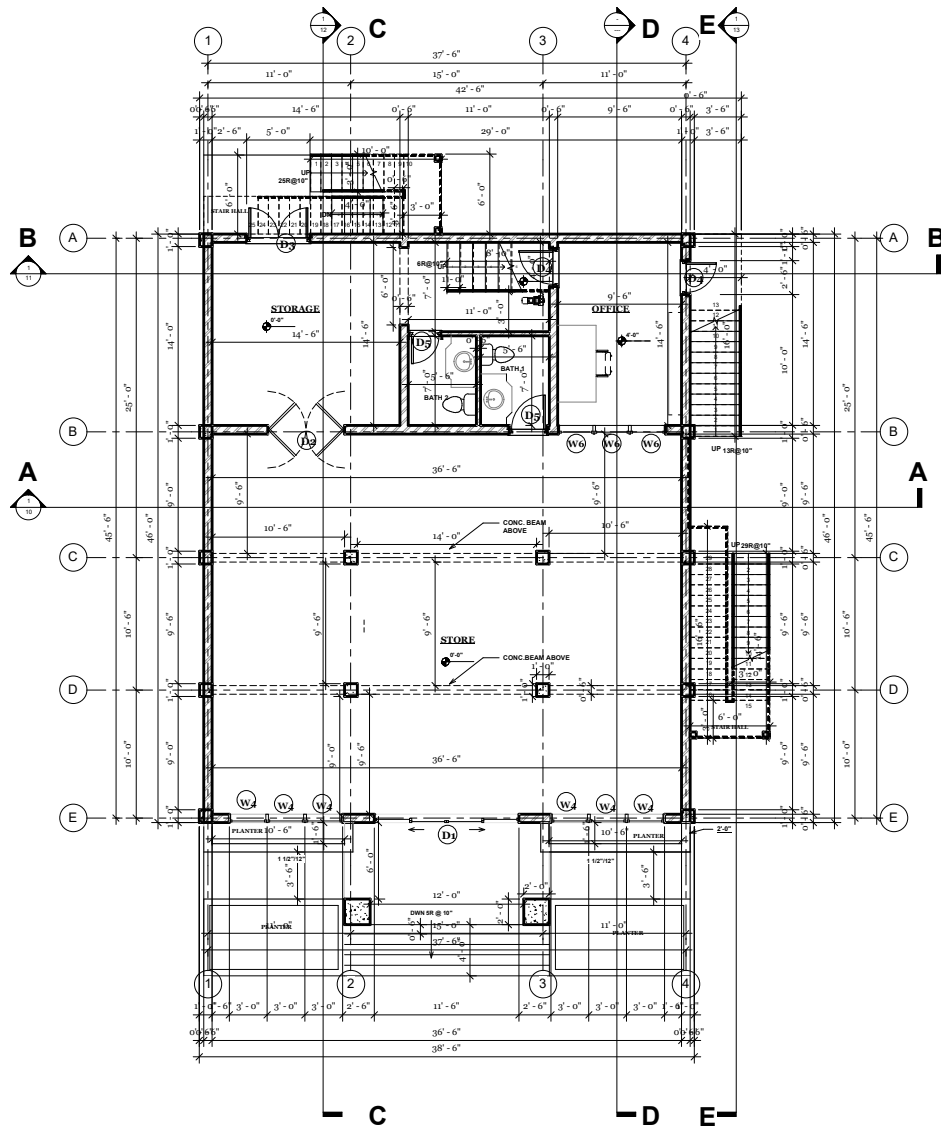

1 GROUND FLOOR PLAN
1:50



REVISIONS		
No.	Description	Date

Consultant
Address
Phone
Fax
e-mail
Consultant
Address
Phone
Fax
e-mail

TANYA'S STORE
BLUE HILLS, PROVIDENCIALES
FLOOR PLAN

Providenciales
Blue Hills
Call (849) 246-2200
dameko@adec.com
Facebook: Dameko AD&C



Drawn by DAMEKO DEAN
Checked by DAMEKO DEAN
Date: JUNE, 2021
Scale:
Sheet Number
03
Project number:

THESE PLANS, SPECIFICATIONS, CONTRACT DOCUMENTS AND ALL INFORMATION CONTAINED HEREIN ARE THE PROPERTY OF DAMEKO DEAN ARCHITECTS & ENGINEERS, P.A. NO PART OF THESE PLANS, SPECIFICATIONS, CONTRACT DOCUMENTS OR ALL INFORMATION CONTAINED HEREIN MAY BE REPRODUCED OR TRANSMITTED IN ANY FORM OR BY ANY MEANS, ELECTRONIC OR MECHANICAL, INCLUDING PHOTOCOPYING, RECORDING, OR BY ANY INFORMATION STORAGE AND RETRIEVAL SYSTEM, WITHOUT THE WRITTEN PERMISSION OF DAMEKO DEAN ARCHITECTS & ENGINEERS, P.A.

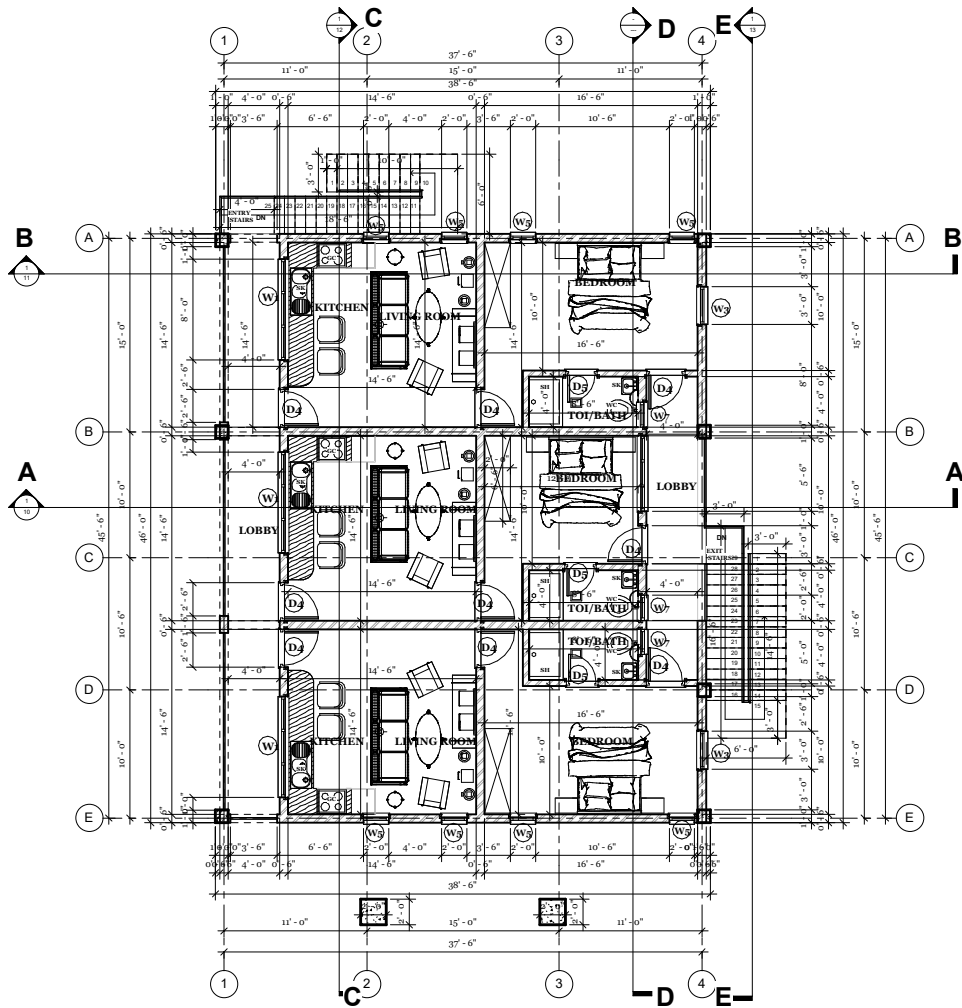

1 FIRST FLOOR PLAN
1:50



REVISIONS		
No.	Description	Date

Consultant
Address
Phone
Fax
e-mail
Consultant
Address
Phone
Fax
e-mail

TANYA'S STORE
BLUE HILLS, PROVIDENCIALES
FLOOR PLAN

Project name: Blue Hills, B.V.I.
Call: (849) 446-2823
dameko.dean@gmail.com
Facebook: Dameko Dean Architects



Drawn by: DAMEKO DEAN
Checked by: DAMEKO DEAN
Date: JUNE, 2021
Scale:
Sheet Number:
04
Project number:

THESE PLANS, SPECIFICATIONS, CONTRACT DOCUMENTS AND ALL INFORMATION CONTAINED HEREIN ARE THE PROPERTY OF DAMEKO DEAN ARCHITECTS, B.V.I. ANY REPRODUCTION OR TRANSMISSION OF THIS INFORMATION IN ANY FORM OR BY ANY MEANS, WITHOUT THE WRITTEN PERMISSION OF DAMEKO DEAN ARCHITECTS, B.V.I. IS STRICTLY PROHIBITED.

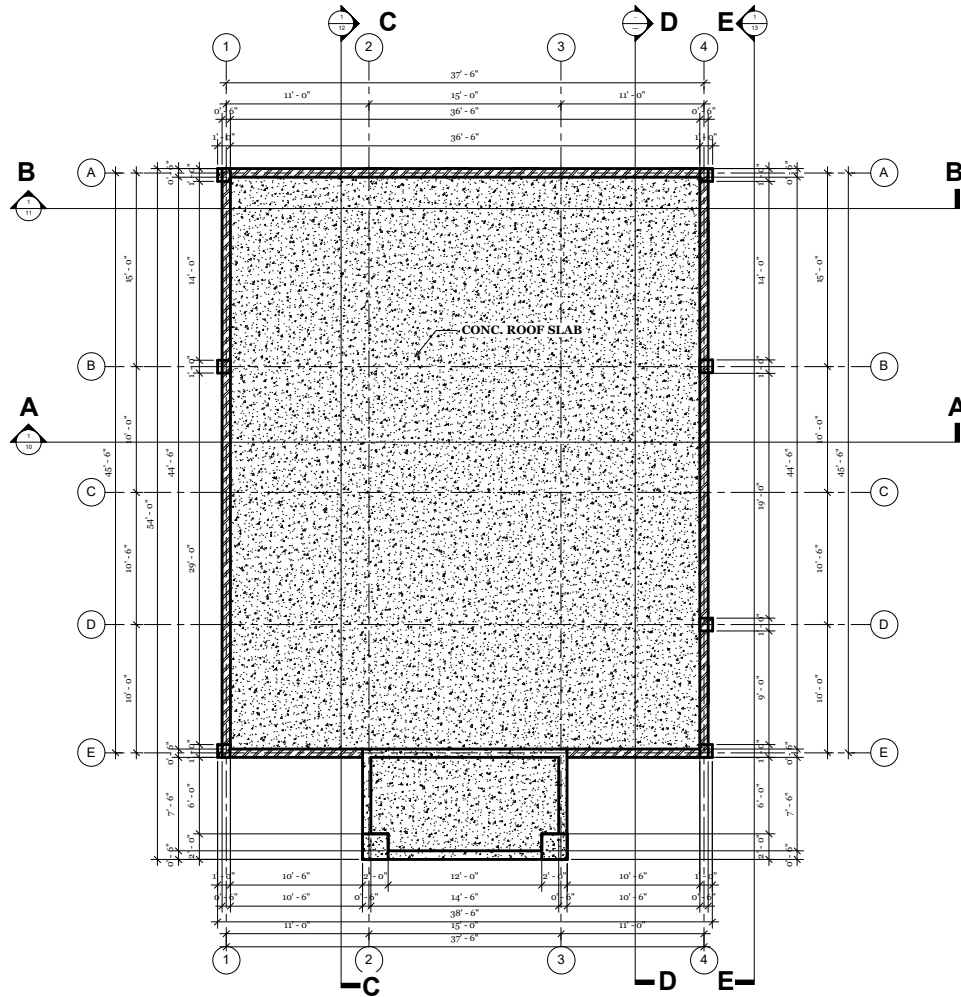

1 ROOF PLAN
1:50



REVISIONS		
No.	Description	Date

Consultant
Address
Phone
Fax
e-mail
Consultant
Address
Phone
Fax
e-mail

TANYA'S STORE
BLUE HILLS, PROVIDENCIALES
ROOF PLAN

Providenciales, Blue Hills, B.V.I.
Call: (849) 346-2823
dameko.dean@gmail.com
Facebook: dameko.dean.architect



Drawn by: DAMEKO DEAN
Checked by: DAMEKO DEAN
Date: JUNE, 2021
Scale:
Sheet Number
05
Project number:

THIS SET OF ARCHITECTURAL DRAWINGS IS THE PROPERTY OF DAMEKO DEAN ARCHITECTS. IT IS TO BE USED ONLY FOR THE PROJECT AND SITE SPECIFICALLY IDENTIFIED HEREIN. ANY REUSE OR MODIFICATION OF THESE DRAWINGS WITHOUT THE WRITTEN PERMISSION OF DAMEKO DEAN ARCHITECTS IS STRICTLY PROHIBITED. THE USER ASSUMES ALL LIABILITY FOR ANY DAMAGE OR INJURY RESULTING FROM THE USE OF THESE DRAWINGS.

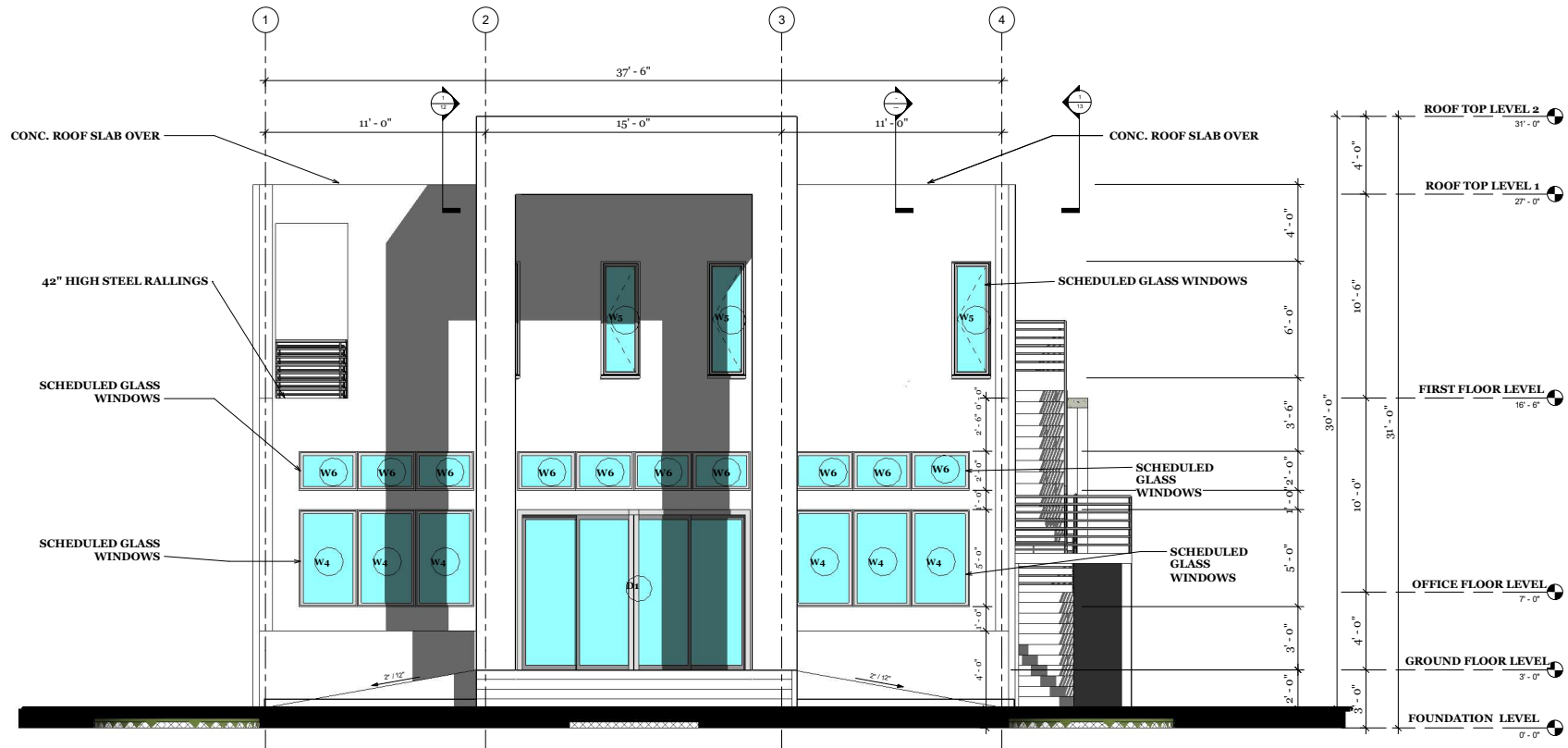

1 APPROACH VIEW
1:50



REVISIONS		
No.	Description	Date

Consultant
Address
Phone
Fax
e-mail
Consultant
Address
Phone
Fax
e-mail

TANYA'S STORE

BLUE HILLS, PROVIDENCIALES

ELEVATION

Providenciales
Blue Hills, B.V.I.
Call: (849) 436-2023
dameko@ameko.com
ameko@ameko.com



Drawn by: DAMEKO DEAN
Checked by: DAMEKO DEAN
Date: JUNE 2021
Scale:
Sheet Number:
06
Project number:

Tanya's Store, Providenciales, Blue Hills, B.V.I. is a registered trademark of AMEKO DEAN ARCHITECTURE. All rights reserved. No part of this document may be reproduced without the written permission of AMEKO DEAN ARCHITECTURE.



1 RIGHT SIDE VIEW
1:50



REVISIONS		
No.	Description	Date

Consultant
Address
Phone
Fax
e-mail
Consultant
Address
Phone
Fax
e-mail

TANYA'S STORE
BLUE HILLS, PROVIDENCIALES
ELEVATION

Providenciales, Blue Hills, B.V.I.
Call: (849) 462-2822
dameko@ameko.com
ameko@ameko.com



Drawn by: DAMEKO DEAN
Checked by: DAMEKO DEAN
Date: JUNE, 2021
Scale:
Sheet Number
07
Project number:

THE ABOVE DRAWING IS THE PROPERTY OF AMEKO DEAN ARCHITECTS AND ENGINEERS. IT IS TO BE USED ONLY FOR THE PROJECT AND SITE SPECIFICALLY IDENTIFIED. ANY REUSE OR MODIFICATION OF THIS DRAWING WITHOUT THE WRITTEN PERMISSION OF AMEKO DEAN ARCHITECTS AND ENGINEERS IS STRICTLY PROHIBITED.



REVISIONS		
No.	Description	Date

Consultant
Address
Phone
Fax
e-mail
Consultant
Address
Phone
Fax
e-mail

TANYA'S STORE
BLUE HILLS, PROVIDENCIALES
ELEVATION

Providenciales
Blue Hills, B.V.I.
Call: (849) 346-2923
dameko.dean@gmail.com
Facebook: DamekoDeanArchitects



Drawn by **DAMEKO DEAN**
Checked by **DAMEKO DEAN**
Date: **JUNE, 2021**
Scale:
Sheet Number
08
Project number

TANYA'S STORE, PROVIDENCIALES, BLUE HILLS, B.V.I. ARCHITECTURAL DESIGN AND CONSTRUCTION SERVICES. CONSULTANT ADDRESS, PHONE AND FAX INFORMATION IS SUBJECT TO CHANGE WITHOUT NOTICE. ALL RIGHTS RESERVED. © 2021 DAMEKO DEAN ARCHITECTS. ALL RIGHTS RESERVED.

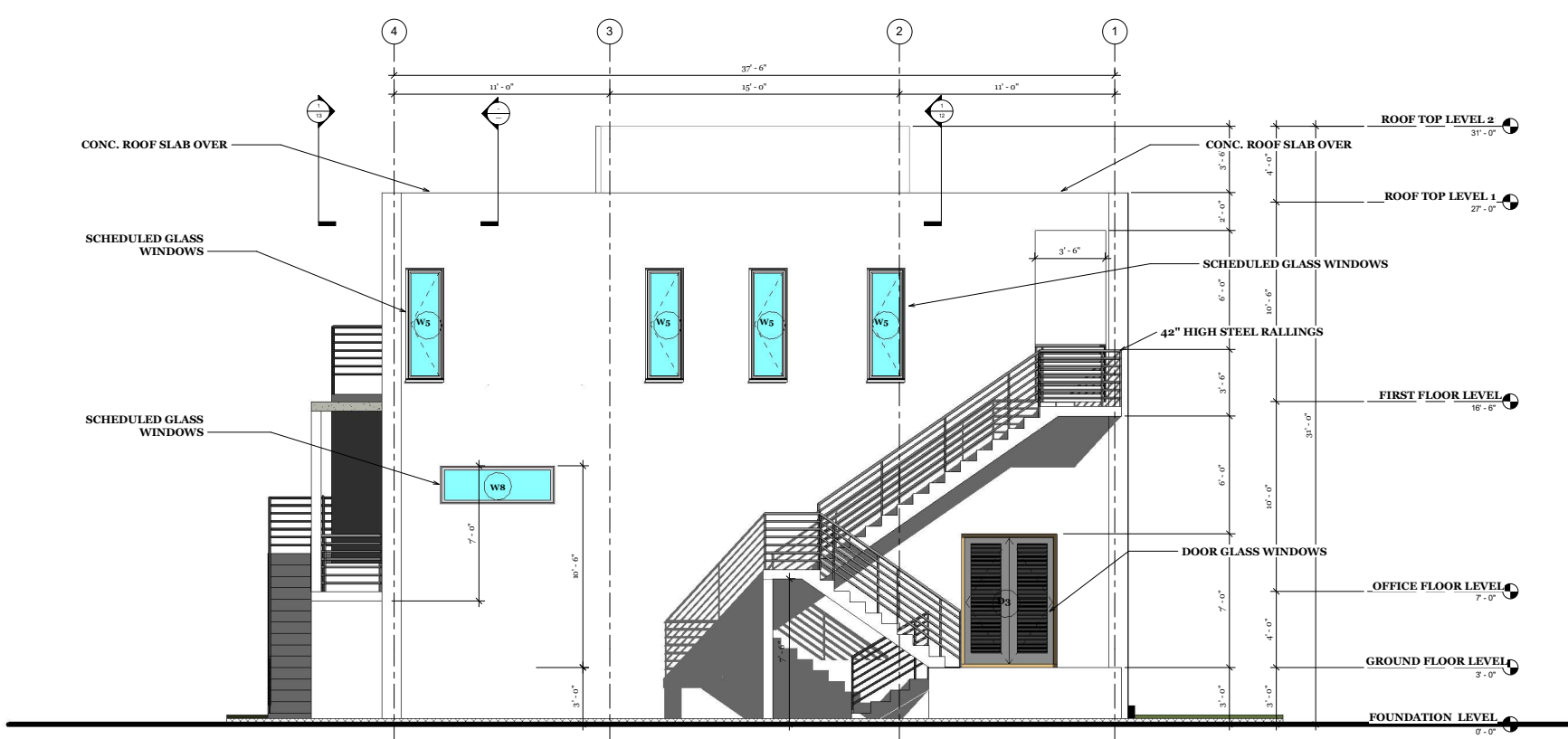

1 REAR SIDE VIEW
1:50

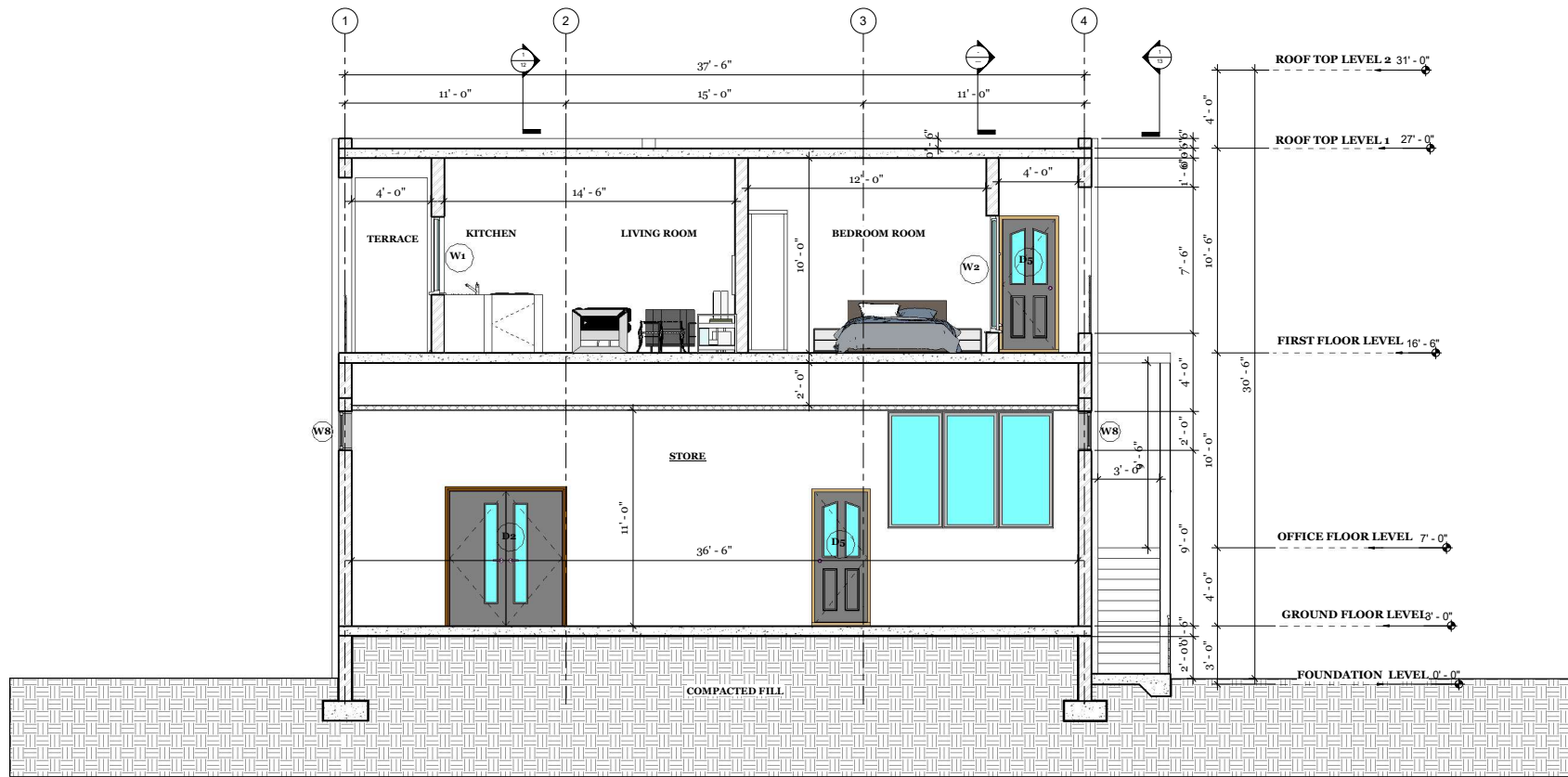

1 SECTION A-A
1:50



REVISIONS		
No.	Description	Date

Consultant
Address
Phone
Fax
e-mail
Consultant
Address
Phone
Fax
e-mail

TANYA'S STORE
BLUE HILLS, PROVIDENCIALES
SECTION

Project Name: Tanya's Store, Blue Hills, B.V.I.
Call: (849) 346-2823
dameko.dean@gmail.com
dameko@tanyastore.com



Drawn by: DAMEKO DEAN
Checked by: DAMEKO DEAN
Date: JUNE, 2021
Scale:
Sheet Number:
10
Project number:

THIS DOCUMENT IS THE PROPERTY OF THE ARCHITECTURAL FIRM AND IS NOT TO BE REPRODUCED OR TRANSMITTED IN ANY FORM OR BY ANY MEANS, ELECTRONIC OR MECHANICAL, INCLUDING PHOTOCOPYING, RECORDING, OR BY ANY INFORMATION STORAGE AND RETRIEVAL SYSTEM, WITHOUT THE WRITTEN PERMISSION OF THE ARCHITECTURAL FIRM.

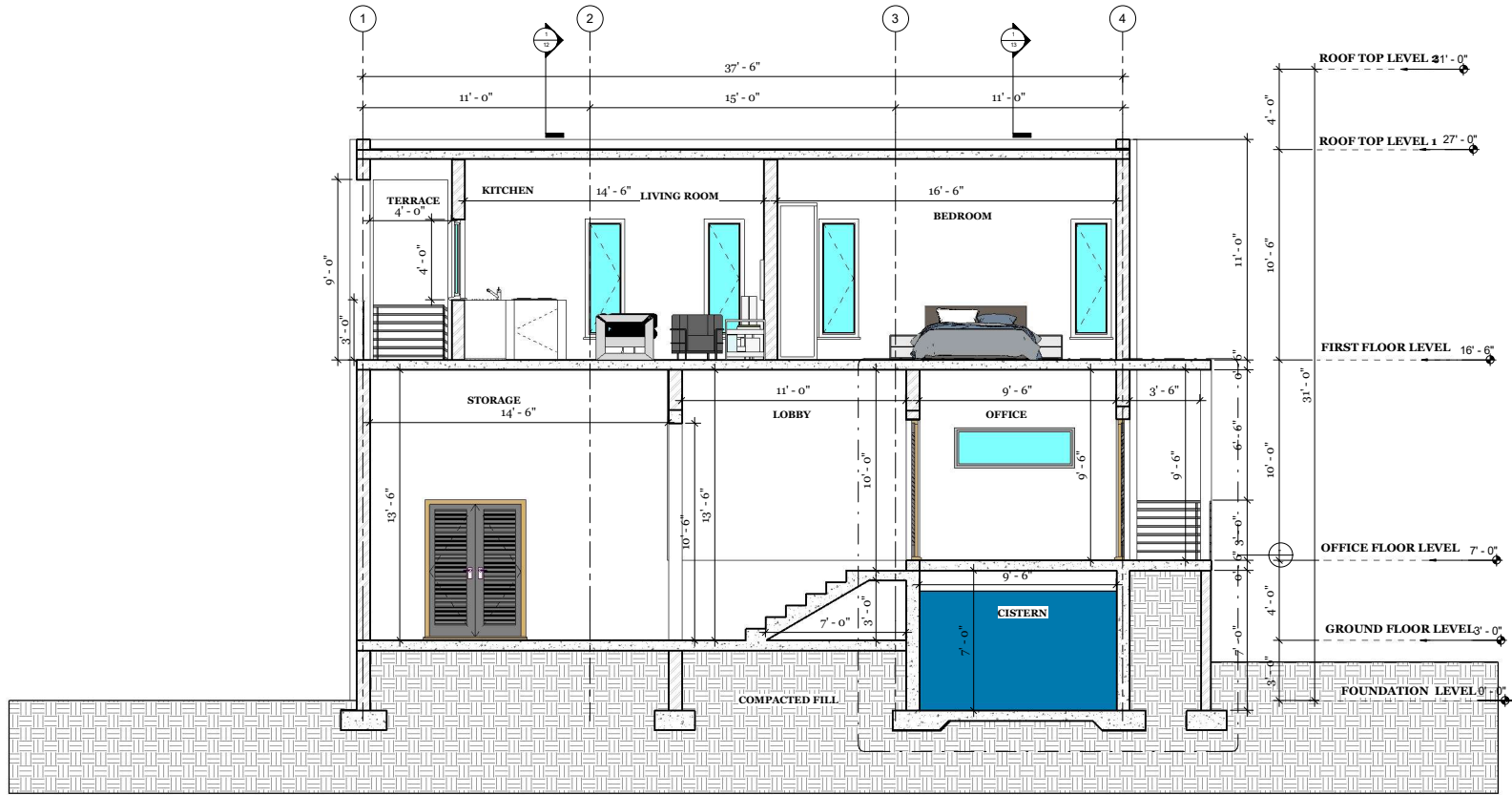

1 SECTION B-B
1:50



REVISIONS		
No.	Description	Date

Consultant
Address
Phone
Fax
e-mail
Consultant
Address
Phone
Fax
e-mail

TANYA'S STORE
BLUE HILLS, PROVIDENCIALES
SECTION

Providenciales
Blue Hills, B.V.I.
Call (849) 446-2823
dameko@ameko.com
Facebook: Dameko Architects



Drawn by DAMEKO DEAN
Checked by DAMEKO DEAN
Date: JUNE, 2021
Scale:
Sheet Number
Project number

THIS DRAWING IS THE PROPERTY OF DAMEKO ARCHITECTS AND SHALL REMAIN THE PROPERTY OF DAMEKO ARCHITECTS. IT IS TO BE USED ONLY FOR THE PROJECT AND SITE SPECIFICALLY IDENTIFIED HEREON. ANY REUSE OR MODIFICATION OF THIS DRAWING WITHOUT THE WRITTEN PERMISSION OF DAMEKO ARCHITECTS IS STRICTLY PROHIBITED. © 2021 DAMEKO ARCHITECTS. ALL RIGHTS RESERVED.

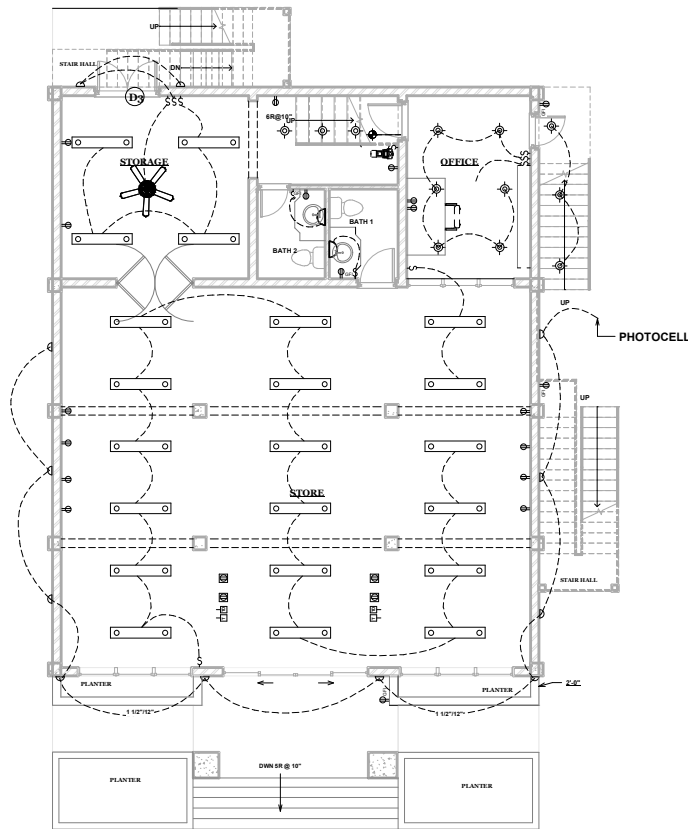

ELECTRICAL LEGEND			
DESCRIPTION	SYMBOL	DESCRIPTION	SYMBOL
CEILING FAN		HEATER	
SURFACE LIGHT		ELECTRICAL PANEL	
RECESSED LIGHT		TV OUTLET	
DOWNLIGHT SPOT		DATA	
DOWNLIGHT		TELEPHONE OUTLET	
UNDERCABINET		RANGE OUTLET	
WALL WASHER		SINGLE DUPLEX	
FLOOR LIGHT		GFI OUTLET	
TRACK LIGHT		QUAD DUPLEX OUTLET	
SPOT LIGHT		SINGLE FLOOR OUTLET	
WALL SCONCE		DUPLEX FLOOR OUTLET	
EXTERIOR SPOT		JUNCTION	
FLUORESCENT LIGHT		PHOTOCELL SWITCH	
EXHAUST/EXTRACTOR FAN		SINGLE DIMMER	
SMOKE DETECTOR		SINGLE 2-WAY SWITCH	
		SINGLE 3-WAY SWITCH	
		SINGLE 4-WAY SWITCH	
		THERMOSTAT	

ELECTRICAL CONTRACTOR TO VERIFY ALL EXISTING SITE CONDITIONS & MAKE ANY NECESSARY ADJUSTMENTS.

SMALLEST WIRE SIZE TO BE 12-2.

ALL WORK SHALL COMPLY WITH THE NATIONAL ELECTRIC CODE & ANY OTHER APPLICABLE REGULATIONS OR CODES, AT THE SITE.

ALL SMOKE DETECTORS TO BE HARD-WIRED TOGETHER WITH BATTERY BACKUP.

CONTRACTOR TO LOCATE PHONE, CABLE, ETC. AS PER OWNER'S SPECIFICATIONS.

1 GROUND FLOOR PLAN
1:50



REVISIONS		
No.	Description	Date

Consultant
Address
Phone
Fax
e-mail
Consultant
Address
Phone
Fax
e-mail

TANYA'S STORE
BLUE HILLS, PROVIDENCIALES
ELECTRICAL PLAN

Project Name: Tanya's Store, Blue Hills, B.V.I.
Call: (849) 246-2822
dameko.dean@gmail.com
Facebook: Dameko Dean Electrical



Drawn by: DAMEKO DEAN
Checked by: DAMEKO DEAN
Date: JUNE, 2021
Scale:
Sheet Number
14
Project number:

THIS DOCUMENT IS THE PROPERTY OF DAMEKO DEAN ELECTRICAL ENGINEERING. IT IS TO BE USED ONLY FOR THE PROJECT AND SITE SPECIFICALLY IDENTIFIED. ANY REUSE OR REPRODUCTION OF THIS DOCUMENT WITHOUT THE WRITTEN PERMISSION OF DAMEKO DEAN ELECTRICAL ENGINEERING IS STRICTLY PROHIBITED. © 2021 DAMEKO DEAN ELECTRICAL ENGINEERING. ALL RIGHTS RESERVED.

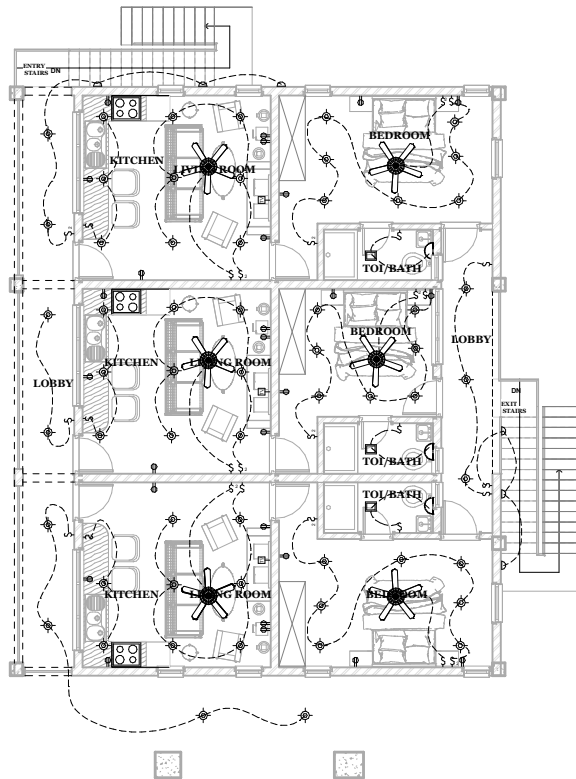

1 FIRST FLOOR PLAN
1:50

ELECTRICAL LEGEND			
DESCRIPTION	SYMBOL	DESCRIPTION	SYMBOL
CEILING FAN		HEATER	
SURFACE LIGHT		ELECTRICAL PANEL	
RECESSED LIGHT		TV OUTLET	
DOWNLIGHT SPOT		DATA	
DOWNLIGHT		TELEPHONE OUTLET	
UNDERCABINET		RANGE OUTLET	
WALL WASHER		SINGLE DUPLEX	
FLOOR LIGHT		GFI OUTLET	
SPOT LIGHT		QUAD DUPLEX OUTLET	
WALL SCONCE		SINGLE FLOOR OUTLET	
EXTERIOR SPOT		DUPLEX FLOOR OUTLET	
FLOURESCENT LIGHT		JUNCTION	
DHAUST/ EXTRACTOR FAN		PHOTOCELL SWITCH	
SMOKE DETECTOR		SINGLE DIMMER	
		SINGLE 2-WAY SWITCH	
		SINGLE 3-WAY SWITCH	
		SINGLE 4-WAY SWITCH	
		THERMOSTA	

ELECTRICAL CONTRACTOR TO VERIFY ALL EXISTING SITE CONDITIONS & MAKE ANY NECESSARY ADJUSTMENTS.

SMALLEST WIRE SIZE TO BE 12-2.

ALL WORK SHALL COMPLY WITH THE NATIONAL ELECTRIC CODE & ANY OTHER APPLICABLE REGULATIONS OR CODES, AT THE SITE.

ALL SMOKE DETECTORS TO BE HARD-WIRED TOGETHER WITH BATTERY BACKUP.

CONTRACTOR TO LOCATE PHONE, CABLE, ETC. AS PER OWNER'S SPECIFICATIONS.



TANYA'S STORE
BLUE HILLS, PROVIDENCIALES
ELECTRICAL PLAN

REVISIONS		
No.	Description	Date

Consultant
Address
Phone
Fax
e-mail
Consultant
Address
Phone
Fax
e-mail



AMEKO DEAN
ELECTRICAL ENGINEERING

Drawn by: AMEKO DEAN
Checked by: AMEKO DEAN
Date: JUNE, 2021
Scale:
Sheet Number
15
Project number:

Tanya's Store, Providenciales, Belize. All rights reserved. No part of this publication may be reproduced, stored in a retrieval system, or transmitted, in any form or by any means, electronic, mechanical, photocopying, recording, or by any information storage and retrieval system, without the prior written permission of AMEKO DEAN ELECTRICAL ENGINEERING.

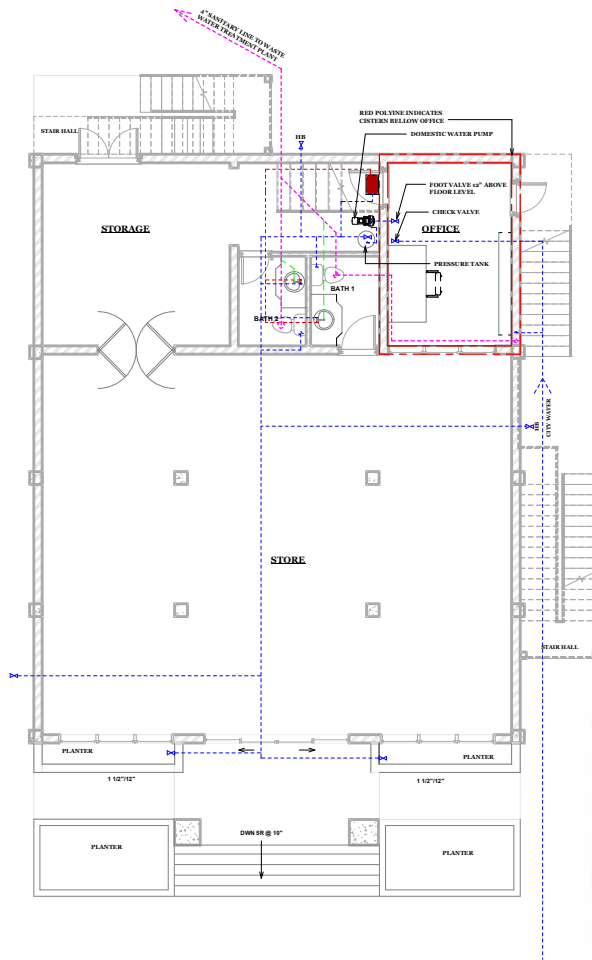

1 PLUMBING GROUND FLOOR
1:50

PLUMBING DRAINAGE LINE LEGEND	
COLD WATER SUPPLY LINE	
HOT WATER SUPPLY LINE	
3" DIA RWL	
4" PRIMARY SEWER LINE	
1 1/2" SECONDARY SEWER LINE	
HOSE BIB	
GAS SUPPLY LINE	
VENT PIPE	



REVISIONS		
No.	Description	Date

Consultant
Address
Address
Phone
Fax
e-mail
Consultant
Address
Address
Phone
Fax
e-mail

TANYA'S STORE
BLUE HILLS, PROVIDENCIALES
PLUMBING PLAN

Providenciales, Blue Hills, B.V.I.
Tel: (849) 346-2822
Cell: (849) 346-2822
dameko.dean@gmail.com
Facebook: DamekoDeanPEACE



Drawn by: DAMEKO DEAN
Checked by: DAMEKO DEAN
Date: JUNE, 2021
Scale:
Sheet Number
16
Project number:

THE ENGINEER HAS NOT INSPECTED THE WORK OR MATERIALS SHOWN ON THIS PLAN. THE ENGINEER'S LIABILITY IS LIMITED TO THE DESIGN OF THE PLUMBING SYSTEM SHOWN ON THIS PLAN. THE ENGINEER IS NOT RESPONSIBLE FOR THE ACCURACY OF THE INFORMATION PROVIDED BY OTHERS. THE ENGINEER'S LIABILITY IS LIMITED TO THE DESIGN OF THE PLUMBING SYSTEM SHOWN ON THIS PLAN. THE ENGINEER IS NOT RESPONSIBLE FOR THE ACCURACY OF THE INFORMATION PROVIDED BY OTHERS.

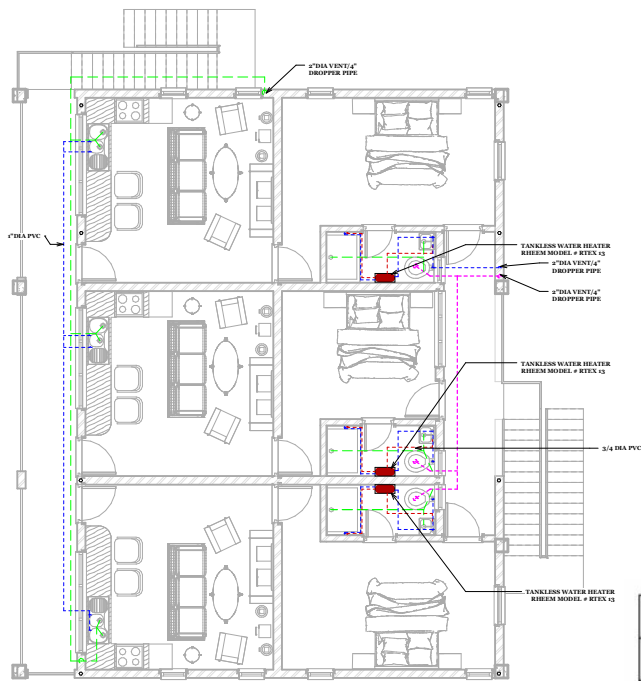

1 PLUMBING FIRST FLOOR
1:50

PLUMBING DRAINAGE LINE LEGEND	
COLD WATER SUPPLY LINE	
HOT WATER SUPPLY LINE	
3" DIA RWL	
4" PRIMARY SEWER LINE	
1 1/2" SECONDARY SEWER LINE	
HOSE BIB	
GAS SUPPLY LINE	
VENT PIPE	



REVISIONS		
No.	Description	Date

Consultant
Address
Phone
Fax
e-mail
Consultant
Address
Phone
Fax
e-mail

TANYA'S STORE
BLUE HILLS, PROVIDENCIALES
PLUMBING PLAN

Providenciales, Blue Hills, B.V.I.
Call (849) 346-2822
dameko.dean@gmail.com
Facebook: DamekoDeanArchitects



Drawn by DAMEKO DEAN
Checked by DAMEKO DEAN
Date: JUNE, 2021
Scale:
Sheet Number
17
Project number

THIS DOCUMENT IS THE PROPERTY OF DAMEKO DEAN ARCHITECTS. IT IS TO BE USED ONLY FOR THE PROJECT AND SITE SPECIFICALLY IDENTIFIED HEREIN. ANY REUSE OR MODIFICATION OF THIS DOCUMENT WITHOUT THE WRITTEN PERMISSION OF DAMEKO DEAN ARCHITECTS IS STRICTLY PROHIBITED. THE USER ASSUMES ALL LIABILITY FOR ANY DAMAGE OR INJURY RESULTING FROM THE USE OF THIS DOCUMENT.

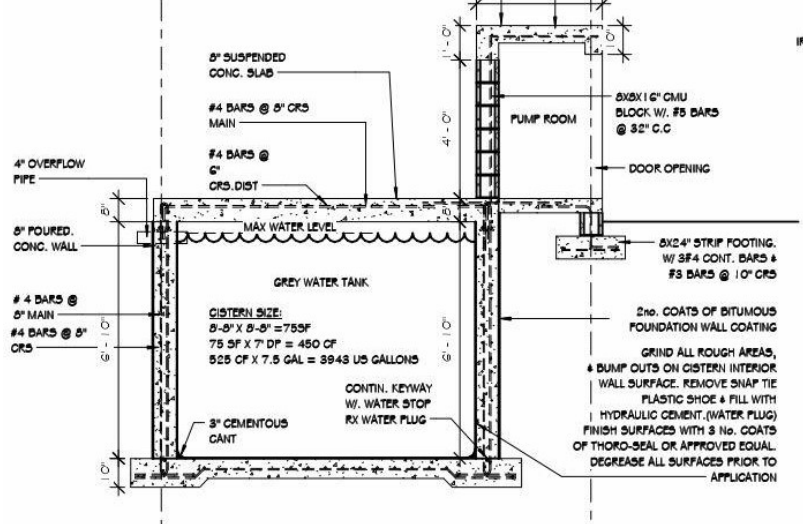
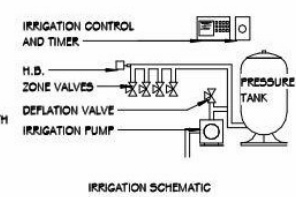
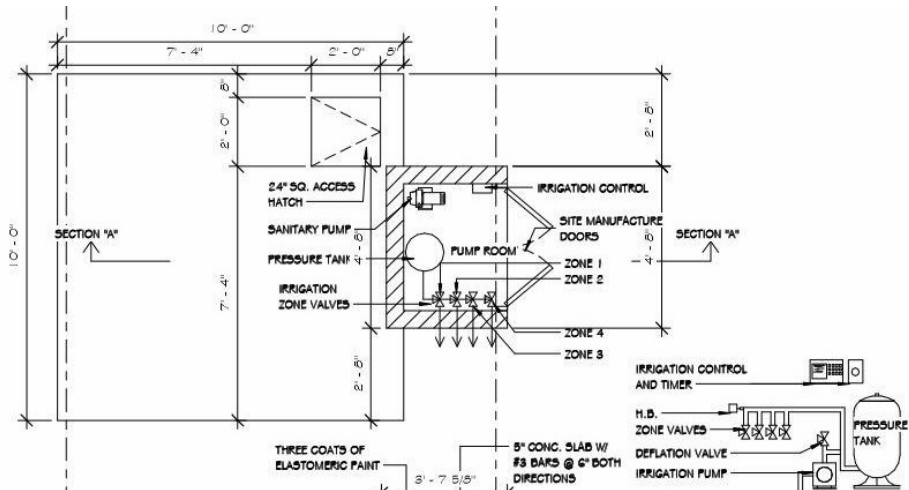

CISTERN DETAIL

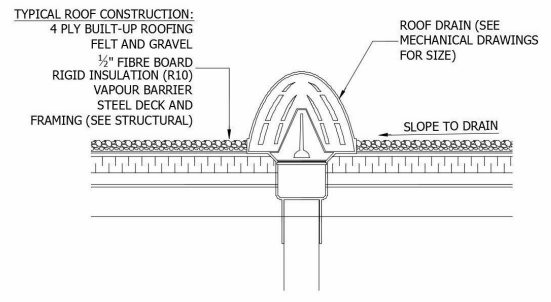

ROOF DRAIN DETAIL
1" = 1'-0"



REVISIONS		
No.	Description	Date

Consultant
Address
Phone
Fax
e-mail
Consultant
Address
Phone
Fax
e-mail

TANYA'S STORE
BLUE HILLS, PROVIDENCIALES
DETAILS

Prepared by: **DAMEKO DEAN**
Checked by: **DAMEKO DEAN**
Date: **JUNE 2021**
Scale:
Sheet Number
Project number



Drawn by: **DAMEKO DEAN**
Checked by: **DAMEKO DEAN**
Date: **JUNE 2021**
Scale:
Sheet Number
Project number

THIS DOCUMENT IS THE PROPERTY OF THE CONSULTING ENGINEER. IT IS TO BE USED ONLY FOR THE PROJECT AND SITE SPECIFICALLY IDENTIFIED HEREIN. ANY REUSE OR MODIFICATION OF THIS DOCUMENT WITHOUT THE WRITTEN PERMISSION OF THE CONSULTING ENGINEER IS STRICTLY PROHIBITED. THE CONSULTING ENGINEER SHALL NOT BE RESPONSIBLE FOR ANY DAMAGE TO PERSONS OR PROPERTY CAUSED BY THE USE OF THIS DOCUMENT.



REVISIONS		
No.	Description	Date

Consultant
Address
Phone
Fax
e-mail
Consultant
Address
Phone
Fax
e-mail

TANYA'S STORE

BLUE HILLS, PROVIDENCIALES

DETAILS

Project Name: Tanya's Store, Blue Hills, B.V.I.
Call: (849) 436-2923
dameko.dean@gmail.com
dameko@tanyastore.com

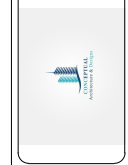

Drawn by: DAMEKO DEAN
Checked by: DAMEKO DEAN
Date: JUNE, 2021
Scale:
Sheet Number:
19
Project number:

Tanya's Store, Blue Hills, Providenciales, BVI. All rights reserved. No part of this document may be reproduced without the written permission of the author. The author is not responsible for any errors or omissions in this document.

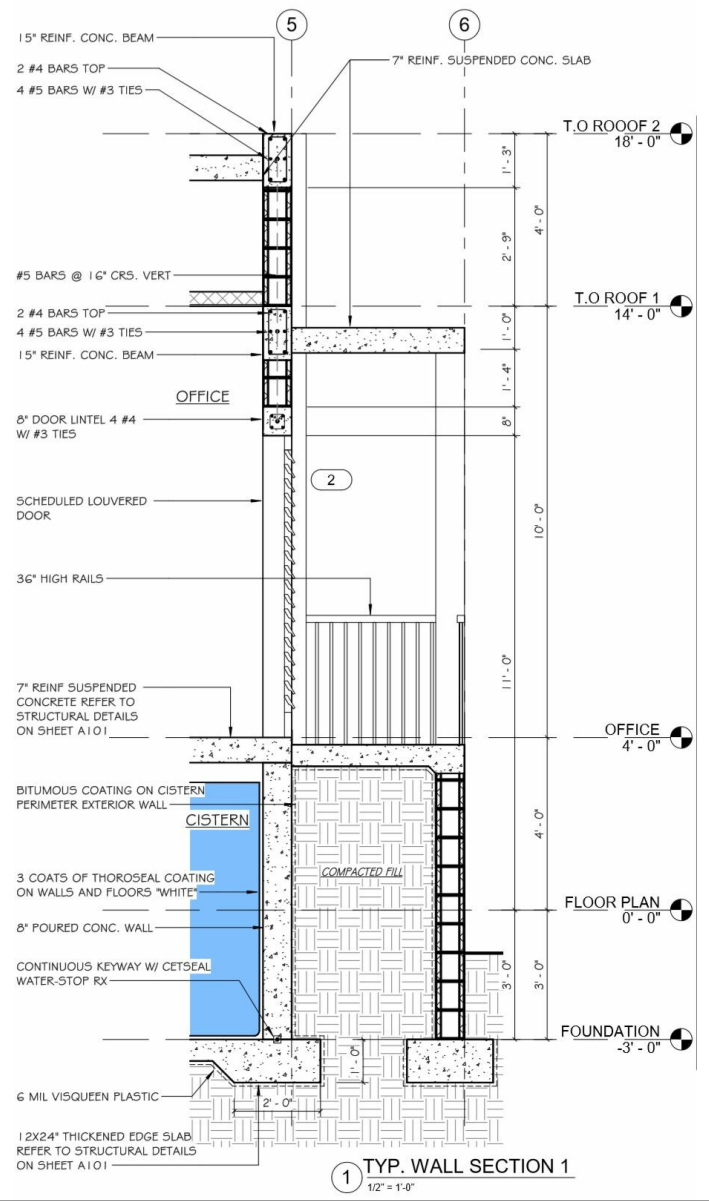
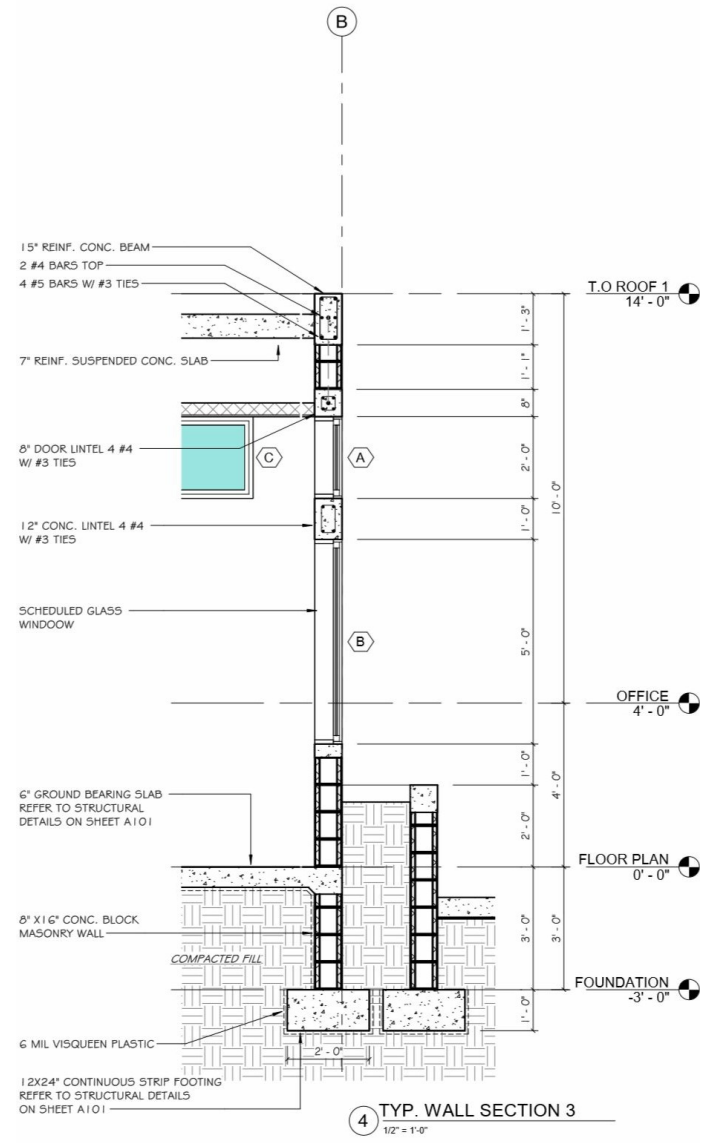

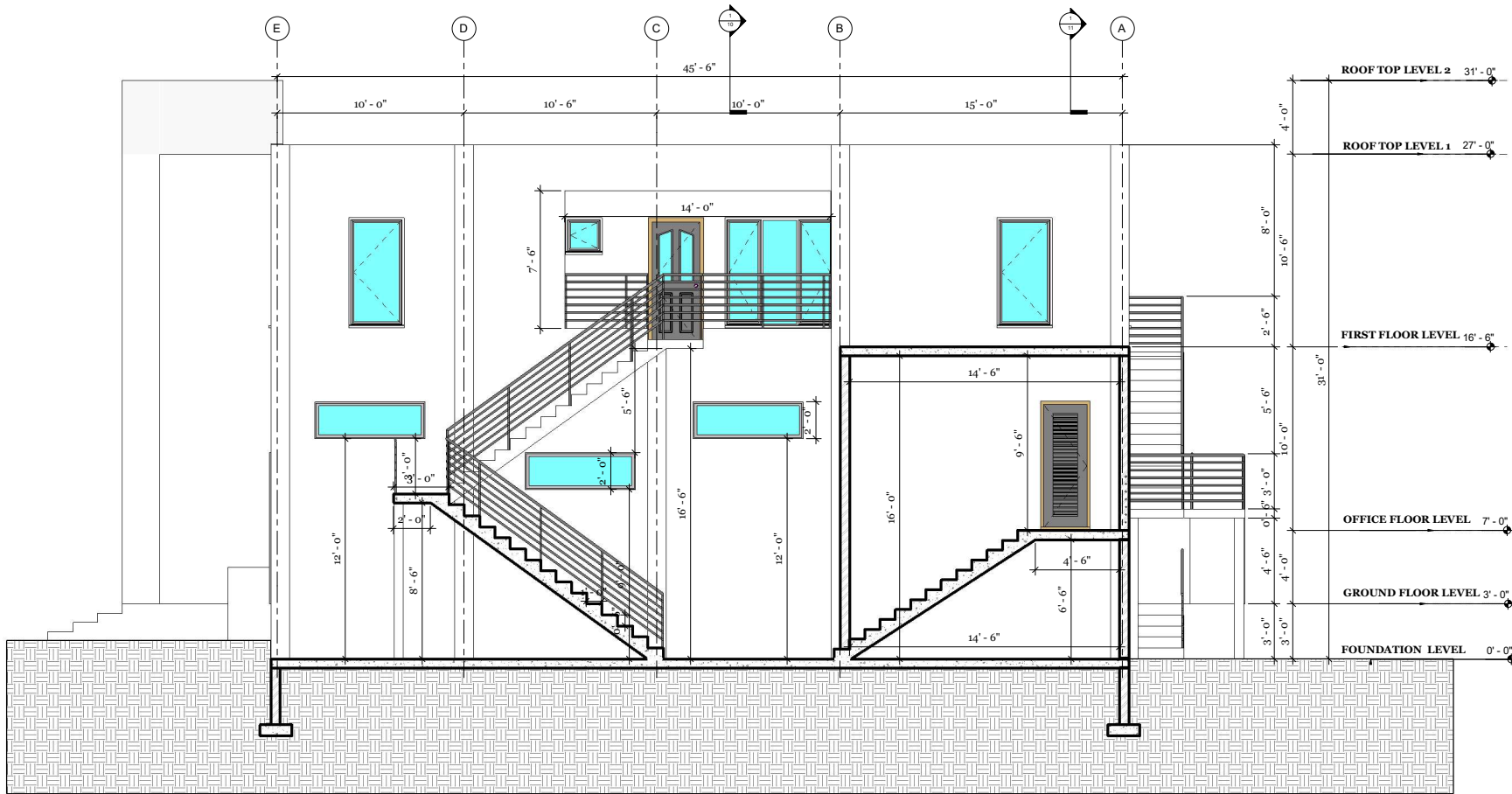

1 SECTION D-D
1:50



REVISIONS		
No.	Description	Date

Consultant
Address
Phone
Fax
e-mail
Consultant
Address
Phone
Fax
e-mail

TANYA'S STORE
BLUE HILLS, PROVIDENCIALES
SECTION



Providenciales Blue Hills, B.V.I.
Call (849) 446-2823
dameko@ameko.com
ameko.com@gmail.com



Drawn by DAMEKO DEAN
Checked by DAMEKO DEAN
Date: JUNE, 2021
Scale:
Sheet Number
20
Project number

THESE PLANS, SPECIFICATIONS, SCHEDULES AND NOTES ARE THE PROPERTY OF AMEKO DEAN ARCHITECTURE. NO PART OF THESE PLANS, SPECIFICATIONS, SCHEDULES AND NOTES MAY BE REPRODUCED OR TRANSMITTED IN ANY FORM OR BY ANY MEANS, ELECTRONIC OR MECHANICAL, INCLUDING PHOTOCOPYING, RECORDING, OR BY ANY INFORMATION STORAGE AND RETRIEVAL SYSTEM, WITHOUT THE WRITTEN PERMISSION OF AMEKO DEAN ARCHITECTURE.

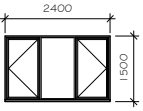
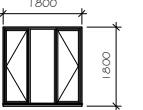
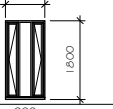
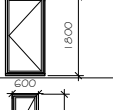
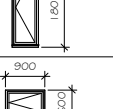
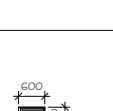
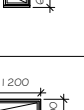
WINDOW SCHEDULE

WINDOW TYPE	LEVEL	LOCATION	NO	MATERIAL	DESCRIPTION
W1 	FIRST FLOOR	KITCHEN	3	ALLUMINIUM FRAME ,GLASS WINDOW	ANODIZED ALUMINIUM FIXED CURTAIN WALL
W2 	FIRST FLOOR	BEDROOM 2	1	ALLUMINIUM FRAME ,GLASS WINDOW	ANODIZED ALUMINIUM FIXED CURTAIN WALL
W3 	FIRST FLOOR	BEDROOM 1, BEDROOM 3	2	ALLUMINIUM FRAME ,GLASS WINDOW	ANODIZED ALUMINIUM CASEMENT WINDOW WITH SINGLE PANEL
W4 	GROUND FLOOR	STORE	6	ALLUMINIUM FRAME ,GLASS WINDOW	ANODIZED ALUMINIUM CASEMENT WINDOW WITH SINGLE PANEL
W5 	FIRST FLOOR	BEDROOM LIVING ROOM	8	ALLUMINIUM FRAME ,GLASS WINDOW	ANODIZED ALUMINIUM CASEMENT WINDOW WITH SINGLE PANEL
W6 	GROUND FLOOR	STORE OFFICE	13	ALLUMINIUM FRAME ,GLASS WINDOW	ANODIZED ALUMINIUM CASEMENT WINDOW WITH SINGLE PANEL
W7 	FIRST FLOOR	BEDROOMS	3	ALLUMINIUM FRAME ,GLASS WINDOW	ANODIZED ALUMINIUM FIXED CURTAIN WALL
W8 	GROUND FLOOR	STORE STORAGE OFFICE	7	ALLUMINIUM FRAME ,GLASS WINDOW	ANODIZED ALUMINIUM CASEMENT WINDOW WITH SINGLE PANEL



REVISIONS		
No	Description	Date

Consultant
Address
Phone
Fax
e-mail
Consultant
Address
Phone
Fax
e-mail

TANYA'S STORE
BLUE HILLS, PROVIDENCIALES
SCHEDULE

Project Name: Blue Hills, Providenciales, B.V.I.
Call: (849) 346-2202
dameko@ameko.com
ameko.com@gmail.com



Drawn by: DAMEKO DEAN
Checked by: DAMEKO DEAN
Date: JUNE, 2021
Scale:
Sheet Number
22
Project number

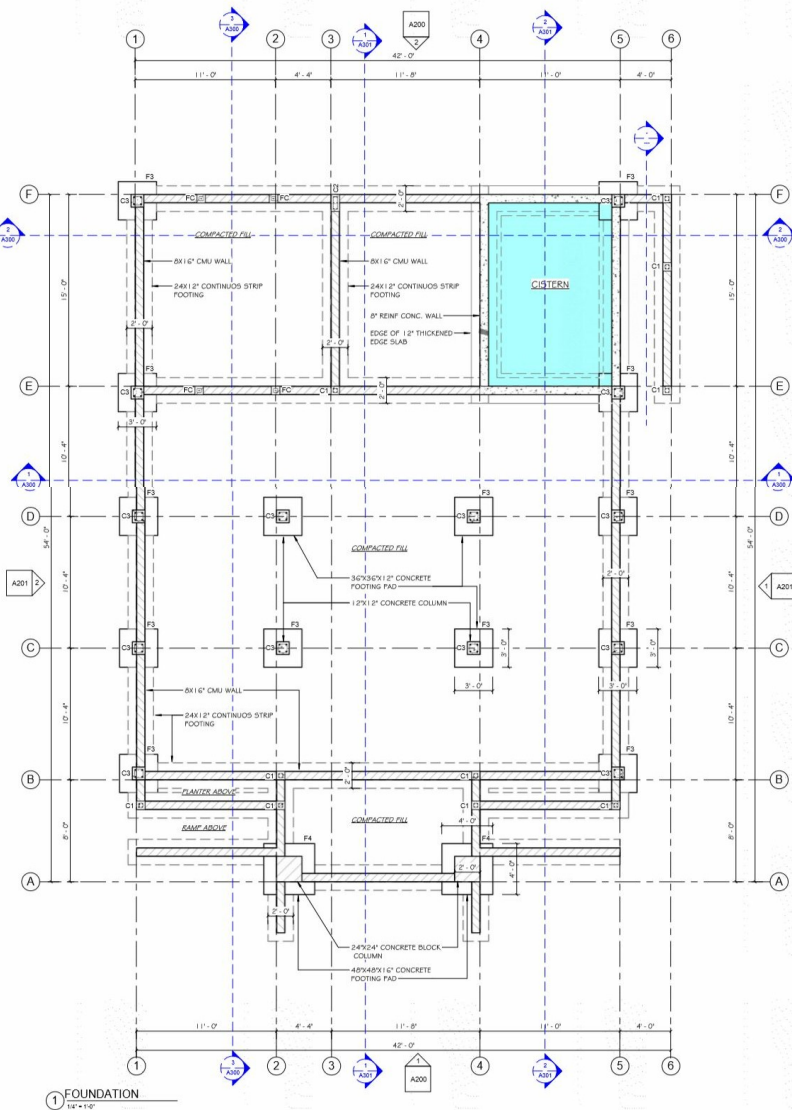

1 FOUNDATION
1/17/21

FOUNDATION NOTES:

1. OWNER SHALL HAVE ALL FOOTING SIZES VERIFIED BY A LICENSED STRUCTURAL ENGINEER, BASED ON SOILS ANALYSIS AT SITE, PRIOR TO CONSTRUCTION.
2. FOUNDATION SHALL COMPLY WITH ALL APPLICABLE CODES AT SITE.
3. CONTRACTOR SHALL VERIFY ALL SITE CONDITIONS WITH FOUNDATION PLAN AND MAKE NECESSARY ADJUSTMENTS.
4. CONTRACTOR SHALL VERIFY ALL DIMENSIONS AT SITE.
5. CONTRACTOR SHALL BE RESPONSIBLE FOR PROVIDING PROPER DRAINAGE AT SITE.
6. GLUE ALL STUR-DI-FLOOR PLYWOOD TO FLOOR FRAMING AND NAIL SECURELY W/ RING-SHANK NAILS.
7. ALL FOUNDATION DETAILS ARE TYPICAL. SOME VARIATIONS MAY OCCUR. CONTRACTOR TO MAKE NECESSARY ADJUSTMENTS AT SITE.



REVISIONS		
No.	Description	Date

Consultant
Address
Phone
Fax
e-mail
Consultant
Address
Phone
Fax
e-mail

TANYA'S STORE BLUE HILLS, PROVIDENCIALES FOUNDATION PLAN

Prepared by: **DAMEKO DEAN, B.S., P.E.**
Checked by: **DAMEKO DEAN, B.S., P.E.**
Date: **JUNE, 2021**
Scale:



Drawn by: **DAMEKO DEAN**
Checked by: **DAMEKO DEAN**
Date: **JUNE, 2021**
Scale:
Sheet Number
23
Project number:

Tanya's Store, Blue Hills, Providenciales, is a registered trademark of Tanya's Store, Inc. All rights reserved. This drawing is the property of Tanya's Store, Inc. and is not to be reproduced, stored in a retrieval system, or transmitted in any form or by any means, electronic, mechanical, photocopying, recording, or by any information storage and retrieval system, without the prior written permission of Tanya's Store, Inc.

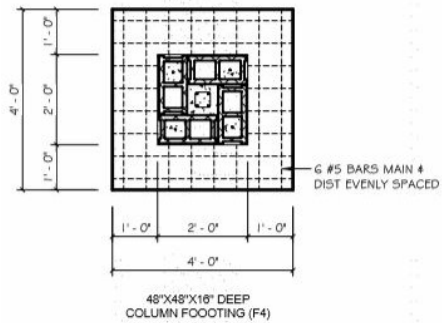
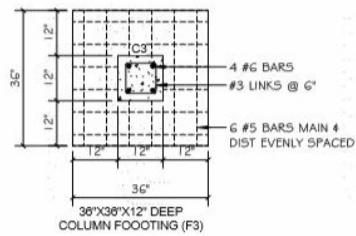
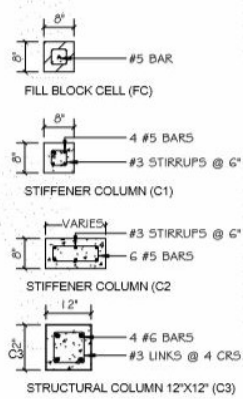

② STRUCTURAL DETAILS
1/2" = 1'-0"

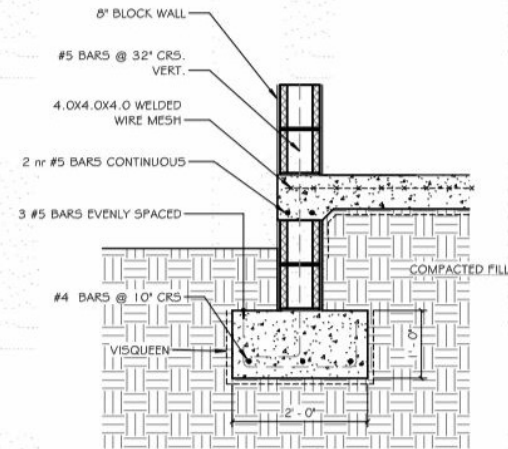

③ TYP. STRIP FOOTING
3/4" = 1'-0"

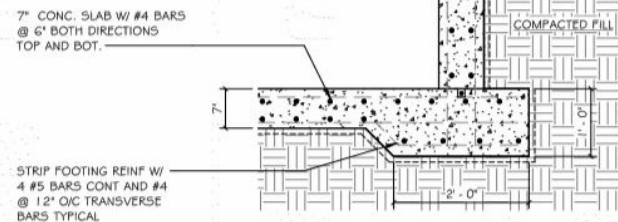
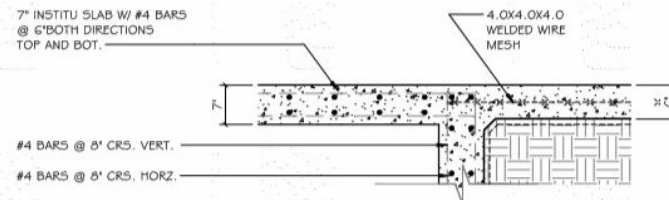

④ TYP. CISTERN WALL & SLAB
3/4" = 1'-0"

REVISIONS		
No.	Description	Date

Consultant
 Address
 Phone
 Fax
 e-mail
 Consultant
 Address
 Phone
 Fax
 e-mail

TANYA'S STORE
 BLUE HILLS, PROVIDENCIALES
 FOUNDATION PLAN

Project Name: Blue Hills B.W.U.
 Client: Blue Hills B.W.U.
 Call: (949) 446-2923
 Email: dan@ameko.com
 Website: www.ameko.com



Drawn by: AMEKO DEAN
 Checked by: AMEKO DEAN
 Date: JUNE, 2021
 Scale:
 Sheet Number
24
 Project number