



MARIE CARMEL PREDESTIN

RESIDENTIAL

LOCATION:

BLOCK 60811, PLOT 61
PROVIDENCIALES
TURKS AND CAICOS ISLAND,
THE BIGHT AND THOMAS STUBBS

AREA:

2998.83 SQ.FT. TOTAL NEW CONSTRUCTION
10139.27 SQ.FT. TOTAL PLOT AREA

ARCHITECT:

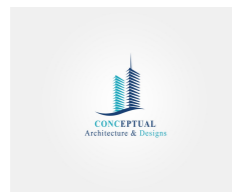

**Providenciales
Turks & Caicos Islands. B.W.I.
Cell:(649) 246-2583)
Cell:(649) 342-4272
dameko.dean@gmail.com
Facebook: Conceptual Arch.
& Des.**

NOTE:

The design, ideas, arrangements, and plans shown on this drawing are owned by and the property of conceptual Architecture & design None of such ideas, designs, arrangements, or plans shall be used by or disclosed to any person, firm or corporation for any purpose without the written permission of conceptual Architecture & Design written dimension on the drawing shall take precedence over scaled dimensions. Contractors shall verify and be responsible for all dimensions and conditions on the job and this office must be notified of any variations from the dimensions

1 ISLAND LOCATION PLAN
A1.1 scale

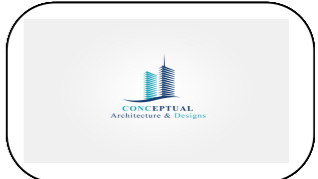

REVISION		
NO.	Description	Date

Consultant
Address
Phone
Fax
e-mail
Consultant
Address
Phone
Fax
e-mail

MARIE CARMEL PREDESTIN
60811/61
SITE MAP

Providenciales
Turks & Caicos Islands, B.W.I.
Cell: (649) 246-2583
Cell: (649) 342-4272
dameko.dean@gmail.com
Facebook: Conceptual Arch.
& Des.

Drawn by: DAMEKO DEAN
Checked by: DAMEKO DEAN
Date: OCTOBER, 2023
Scale: AS SHOWN
Sheet Number A1.1
Project number:

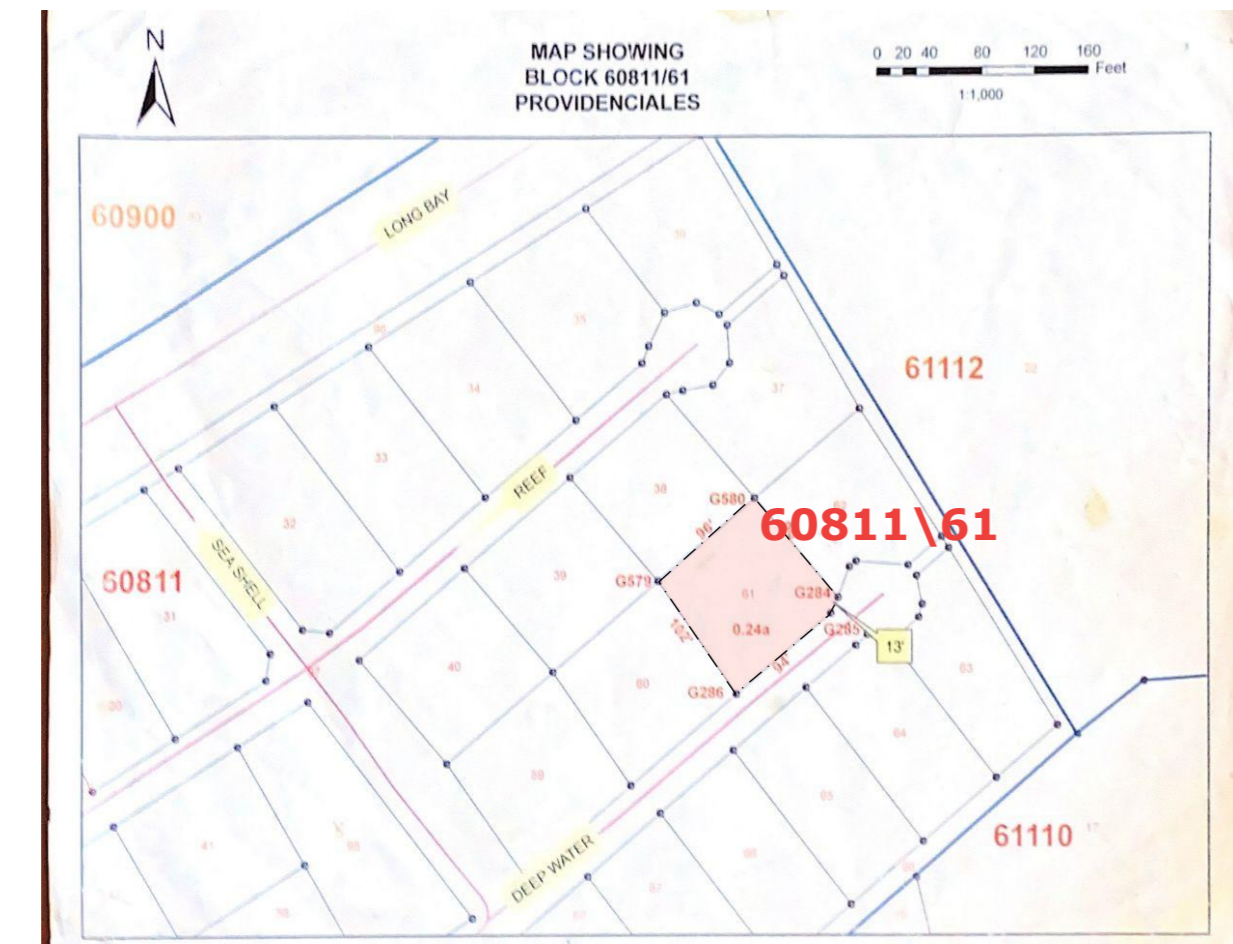

2 LOT LOCATION PLAN
A1.1 scale



3 LOT LOCATION PLAN
A1.1 scale

The design, ideas, arrangements, and plans shown on this drawing are owned by and the property of Conceptual Architecture & Design. None of such ideas, designs, arrangements, or plans shall be used by or disclosed to any person, firm or corporation for any purpose without the written permission of Conceptual Architecture & Design. Written dimension on the drawing shall take precedence over scaled dimensions. Contractors shall verify and be responsible for all dimensions and conditions on the job and this office must be notified of any variations from the dimensions.

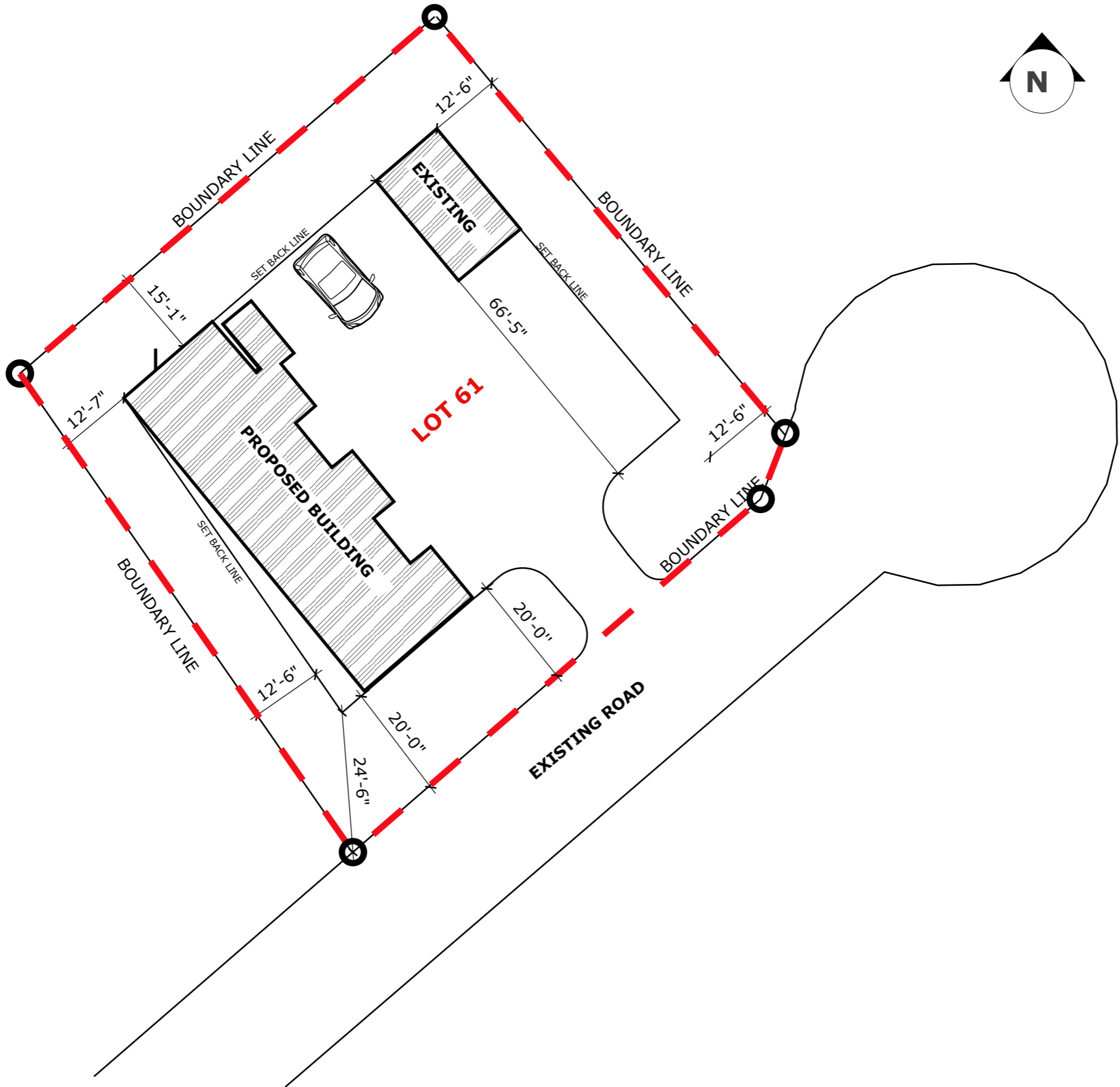
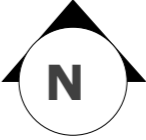

REVISION		
NO.	Description	Date

Consultant
 Address
 Phone
 Fax
 e-mail
 Consultant
 Address
 Phone
 Fax
 e-mail

MARIE CARMEL PREDESTIN
 60811/61

SITE PLAN

Providenciales
 Turks & Caicos Islands, B.W.I.
 Cell: (649) 246-2583
 Cell: (649) 342-4272
 dameko.dean@gmail.com
 Facebook: Conceptual Arch.
 & Des.

Drawn by: DAMEKO DEAN
 Checked by: DAMEKO DEAN
 Date: OCTOBER, 2023
 Scale: AS SHOWN
 Sheet
 Number **A1.2**
 Project number:

1 SITE PLAN
A1.2 scale 1'-20"



RENDER



RENDER



RENDER



RENDER

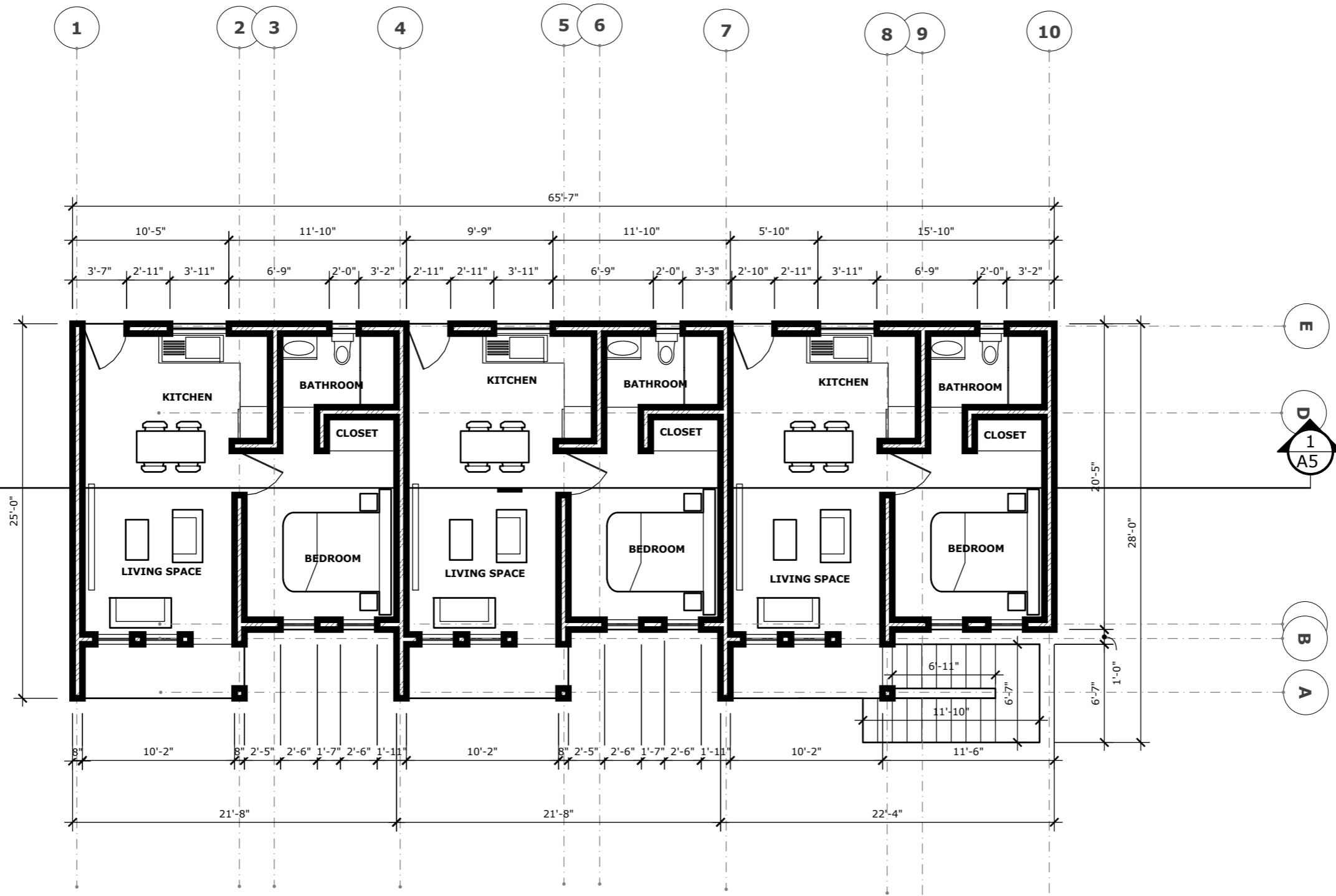

1 GROUND FLOOR PLAN
A3.1 scale 1/8"=1'-0"

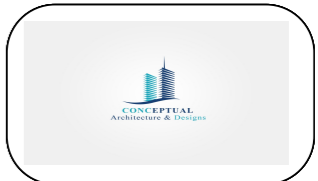

REVISION		
NO.	Description	Date

Consultant
 Address
 Phone
 Fax
 e-mail
 Consultant
 Address
 Phone
 Fax
 e-mail

MARIE CARMEL PREDESTIN
 60811/61
GROUND FLOOR PLAN

Providenciales
Turks & Caicos Islands. B.W.I.
 Cell: (649) 246-2583
 Cell: (649) 342-4272
 dameko.dean@gmail.com
 Facebook: Conceptual Arch.
 & Des.

Drawn by: DAMEKO DEAN
 Checked by: DAMEKO DEAN
 Date: OCTOBER, 2023
 Scale: AS SHOWN
 Sheet
 Number **A3.1**
 Project number:

The design, ideas, arrangements, and plans shown on this drawing are owned by and the property of Conceptual Architecture & Design. None of such ideas, designs, arrangements, or plans shall be used by or disclosed to any person, firm or corporation without the written permission of Conceptual Architecture & Design. Written dimension on the drawing shall take precedence over scaled dimensions. Contractors shall verify and be responsible for all dimensions and conditions on the job and this office must be notified of any variations from the dimensions.

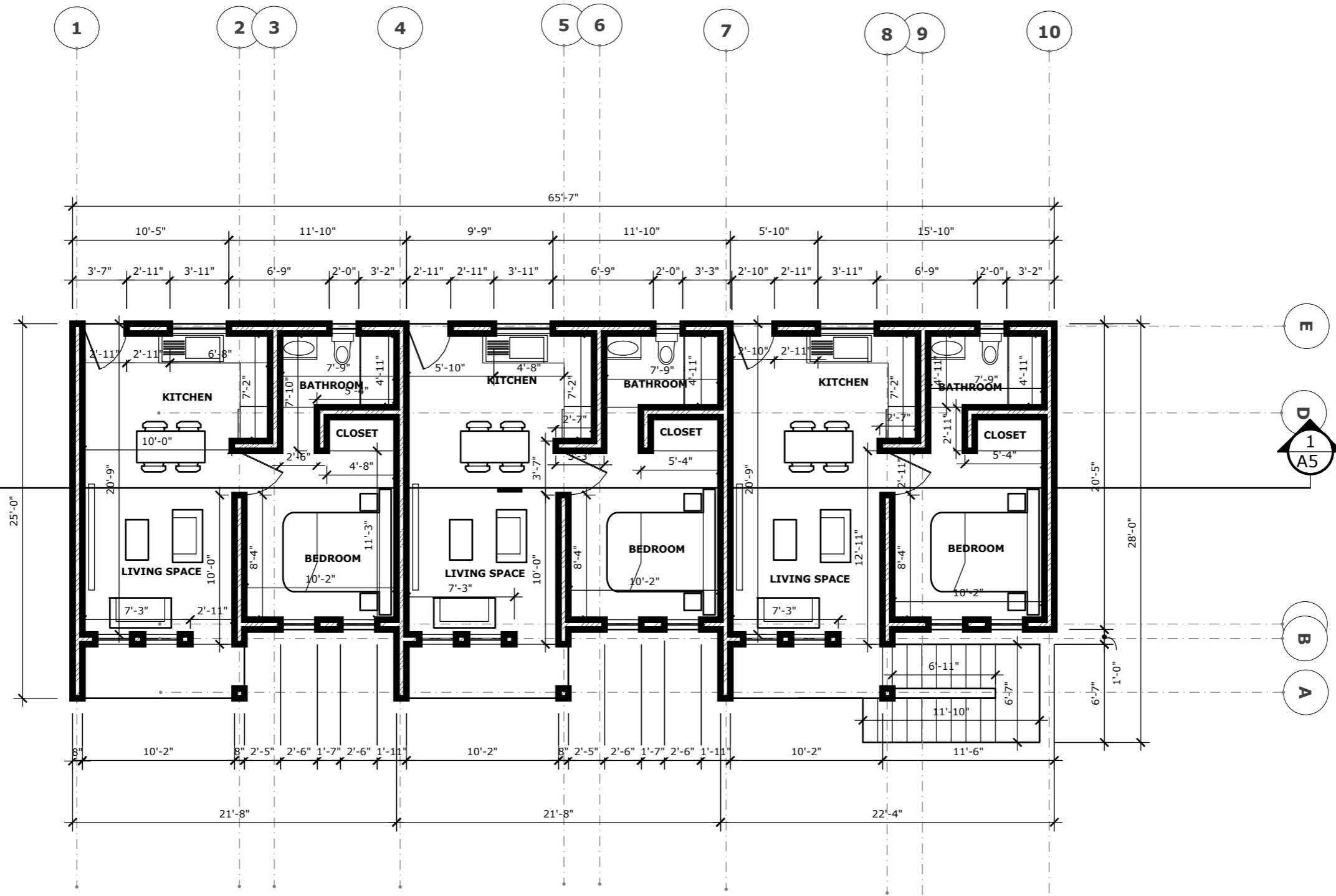

1 GROUND FLOOR PLAN
A3.2 scale 1/8"=1'-0"

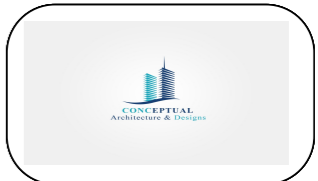

REVISION		
NO.	Description	Date

Consultant
 Address
 Phone
 Fax
 e-mail
 Consultant
 Address
 Phone
 Fax
 e-mail

MARIE CARMEL PREDESTIN
60811/61
GROUND FLOOR PLAN

Providenciales
Turks & Caicos Islands, B.W.I.
 Cell: (649) 246-2583
 Cell: (649) 342-4272
 dameko.dean@gmail.com
 Facebook: Conceptual Arch.
 & Des.

Drawn by: DAMEKO DEAN
 Checked by: DAMEKO DEAN
 Date: OCTOBER, 2023
 Scale: AS SHOWN
 Sheet
 Number **A3.2**
 Project number:

The design, ideas, arrangements, and plans shown on this drawing are owned by and the property of Conceptual Architecture & Design. None of such ideas, designs, arrangements, or plans shall be used by or disclosed to any person, firm or corporation without the written permission of Conceptual Architecture & Design. Written dimension on the drawing shall take precedence over scaled dimensions. Contractors shall verify and be responsible for all dimensions and conditions on the job and this office must be notified of any variations from the dimensions.

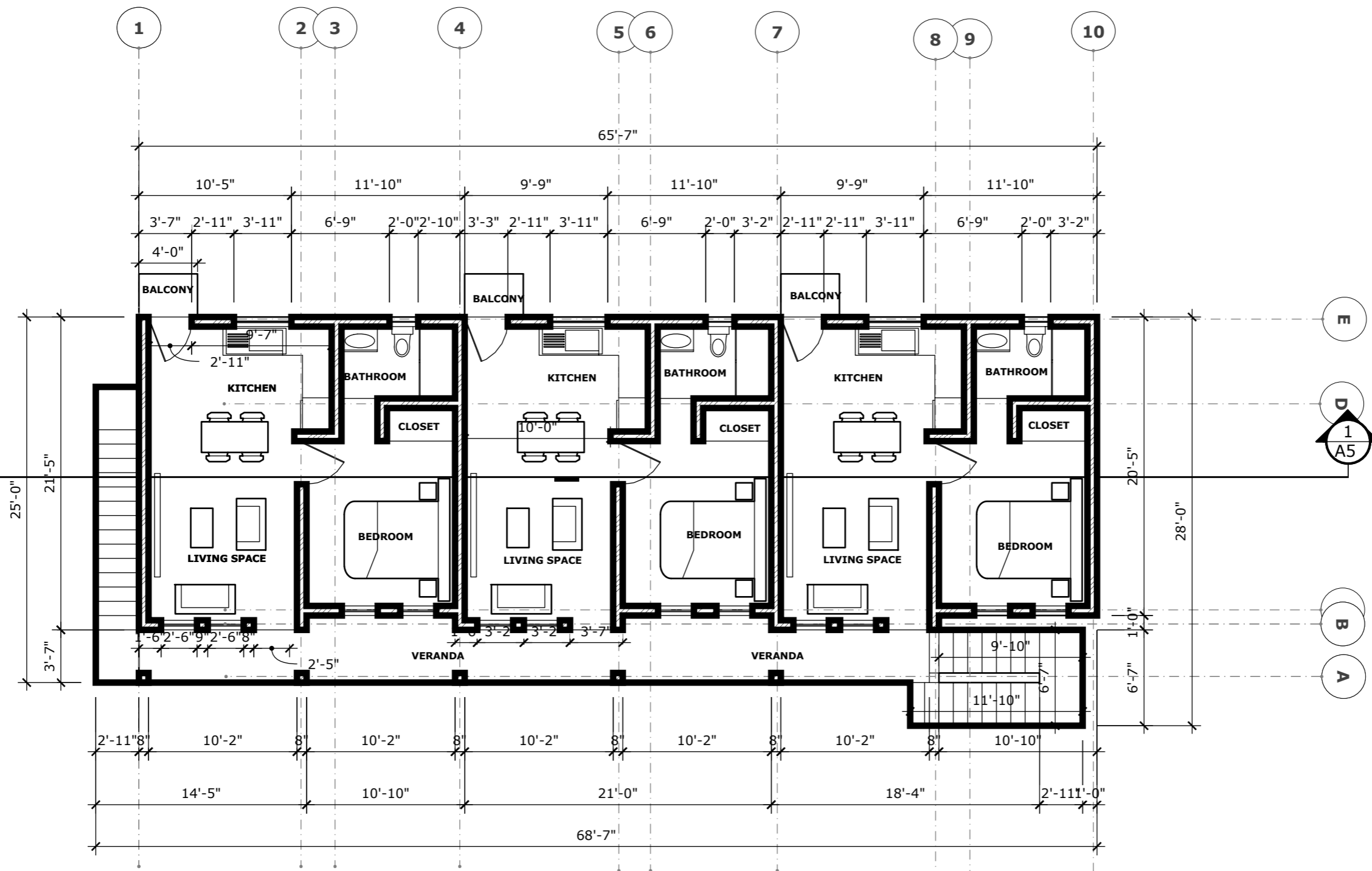

1 SECOND FLOOR PLAN
A3.3 scale 1/8"=1'-0"

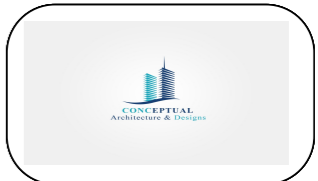

REVISION		
NO.	Description	Date

Consultant
 Address
 Phone
 Fax
 e-mail
 Consultant
 Address
 Phone
 Fax
 e-mail

MARIE CARMEL PREDESTIN
 60811/61
SECOND FLOOR PLAN

Providenciales
 Turks & Caicos Islands. B.W.I.
 Cell: (649) 246-2583
 Cell: (649) 342-4272
 dameko.dean@gmail.com
 Facebook: Conceptual Arch.
 & Des.

Drawn by: DAMEKO DEAN
 Checked by: DAMEKO DEAN
 Date: OCTOBER, 2023
 Scale: AS SHOWN
 Sheet
 Number **A3.3**
 Project number:

The design, ideas, arrangements, and plans shown on this drawing are owned by and the property of Conceptual Architecture & Design. None of such ideas, designs, arrangements, or plans shall be used by or disclosed to any person, firm or corporation for any purpose without the written permission of Conceptual Architecture & Design. Written dimension on the drawing shall take precedence over scaled dimensions. Contractors shall verify and be responsible for all dimensions and conditions on the job and this office must be notified of any variations from the dimensions.

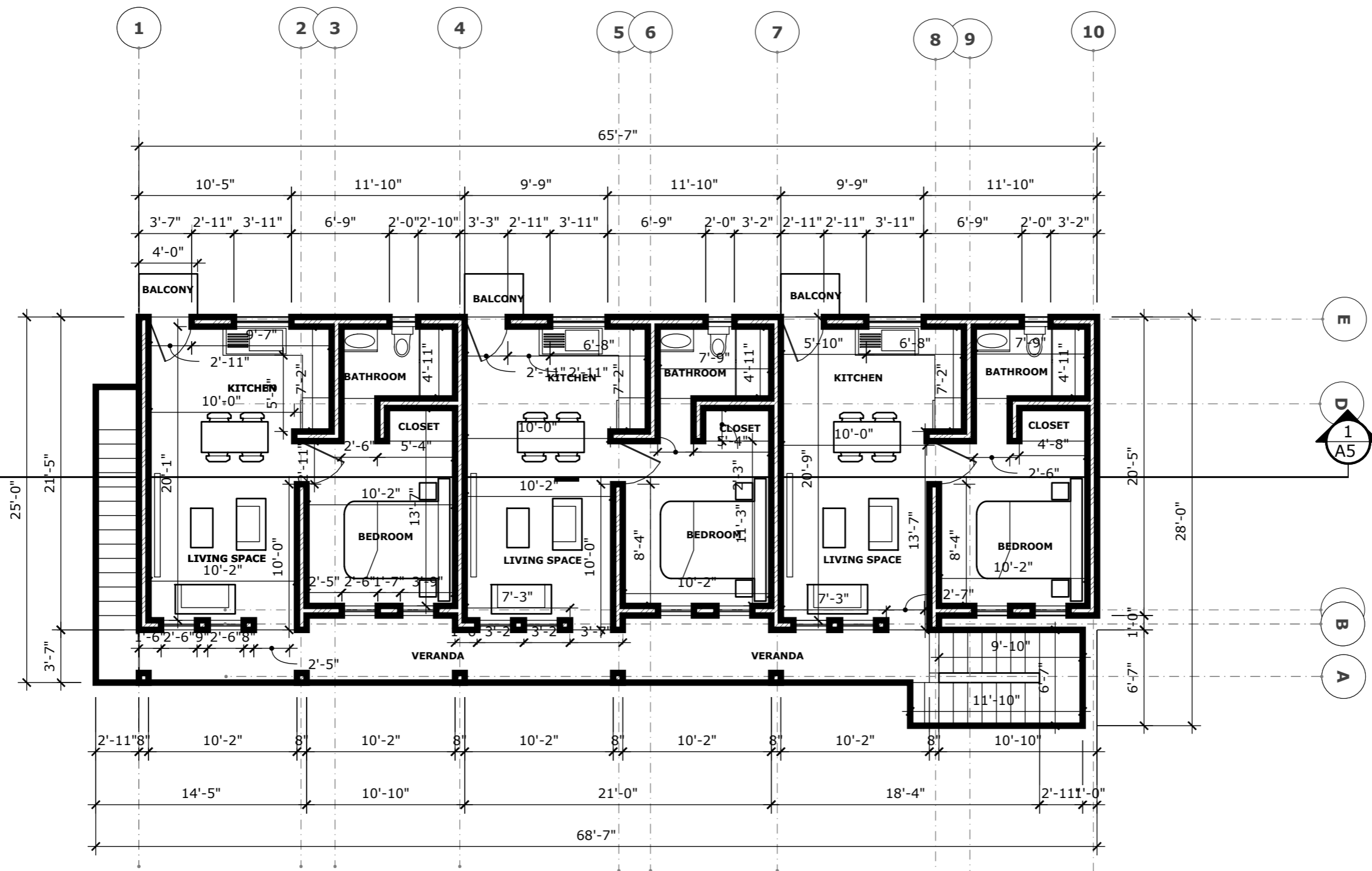

1 SECOND FLOOR PLAN
A3.4 scale 1/8"=1'-0"

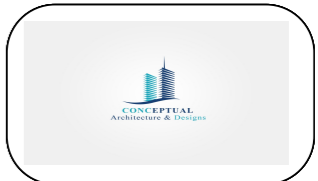

REVISION		
NO.	Description	Date

Consultant
 Address
 Phone
 Fax
 e-mail
 Consultant
 Address
 Phone
 Fax
 e-mail

MARIE CARMEL PREDESTIN
 60811/61
SECOND FLOOR PLAN

Providenciales
Turks & Caicos Islands. B.W.I.
 Cell: (649) 246-2583
 Cell: (649) 342-4272
 dameko.dean@gmail.com
 Facebook: Conceptual Arch.
 & Des.

Drawn by: DAMEKO DEAN
 Checked by: DAMEKO DEAN
 Date: OCTOBER, 2023
 Scale: AS SHOWN
 Sheet
 Number **A3.4**
 Project number:

The design, ideas, arrangements, and plans shown on this drawing are owned by and the property of Conceptual Architecture & Design. None of such ideas, designs, arrangements, or plans shall be used by or disclosed to any person, firm or corporation without the written permission of Conceptual Architecture & Design. Written dimension on the drawing shall take precedence over scaled dimensions. Contractors shall verify and be responsible for all dimensions and conditions on the job and this office must be notified of any variations from the dimensions.



REVISION		
NO.	Description	Date

Consultant
 Address
 Phone
 Fax
 e-mail
 Consultant
 Address
 Phone
 Fax
 e-mail

MARIE CARMEL PREDESTIN
 60811/61
SECTION

Providenciales
Turks & Caicos Islands, B.W.I.
 Cell: (649) 246-2583
 Cell: (649) 342-4272
 dameko.dean@gmail.com
 Facebook: Conceptual Arch.
 & Des.

Drawn by: DAMEKO DEAN
 Checked by: DAMEKO DEAN
 Date: OCTOBER, 2023
 Scale: AS SHOWN
 Sheet
 Number **A4.1**
 Project number:

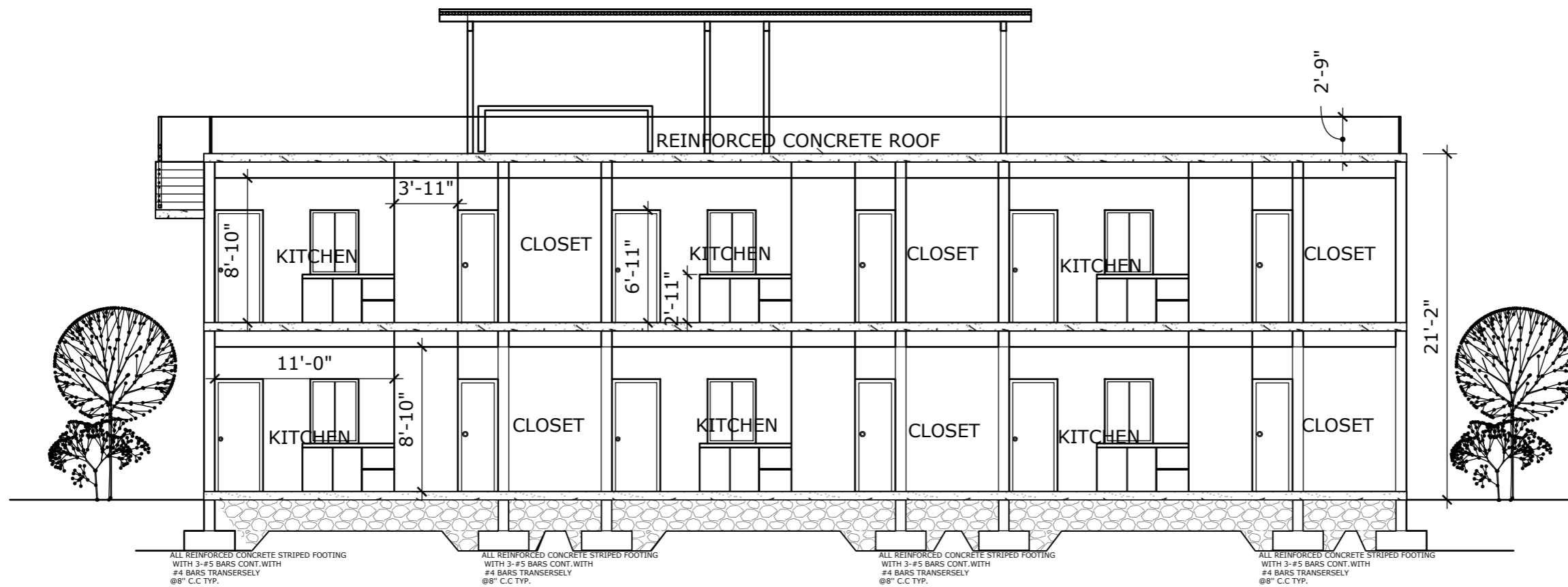

1 SECTION
A4.1 scale 1/4"=1'-0"

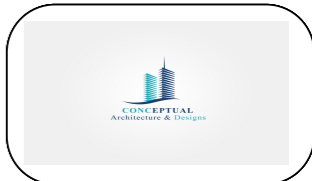

REVISION		
NO.	Description	Date

Consultant
 Address
 Phone
 Fax
 e-mail
 Consultant
 Address
 Phone
 Fax
 e-mail

MARIE CARMEL PREDESTIN
 60811/61
ROOF PLAN

Providenciales
 Turks & Caicos Islands. B.W.I.
 Cell: (649) 246-2583
 Cell: (649) 342-4272
 dameko.dean@gmail.com
 Facebook: Conceptual Arch.
 & Des.

Drawn by: DAMEKO DEAN
 Checked by: DAMEKO DEAN
 Date: OCTOBER, 2023
 Scale: AS SHOWN
 Sheet
 Number **A5**
 Project number:

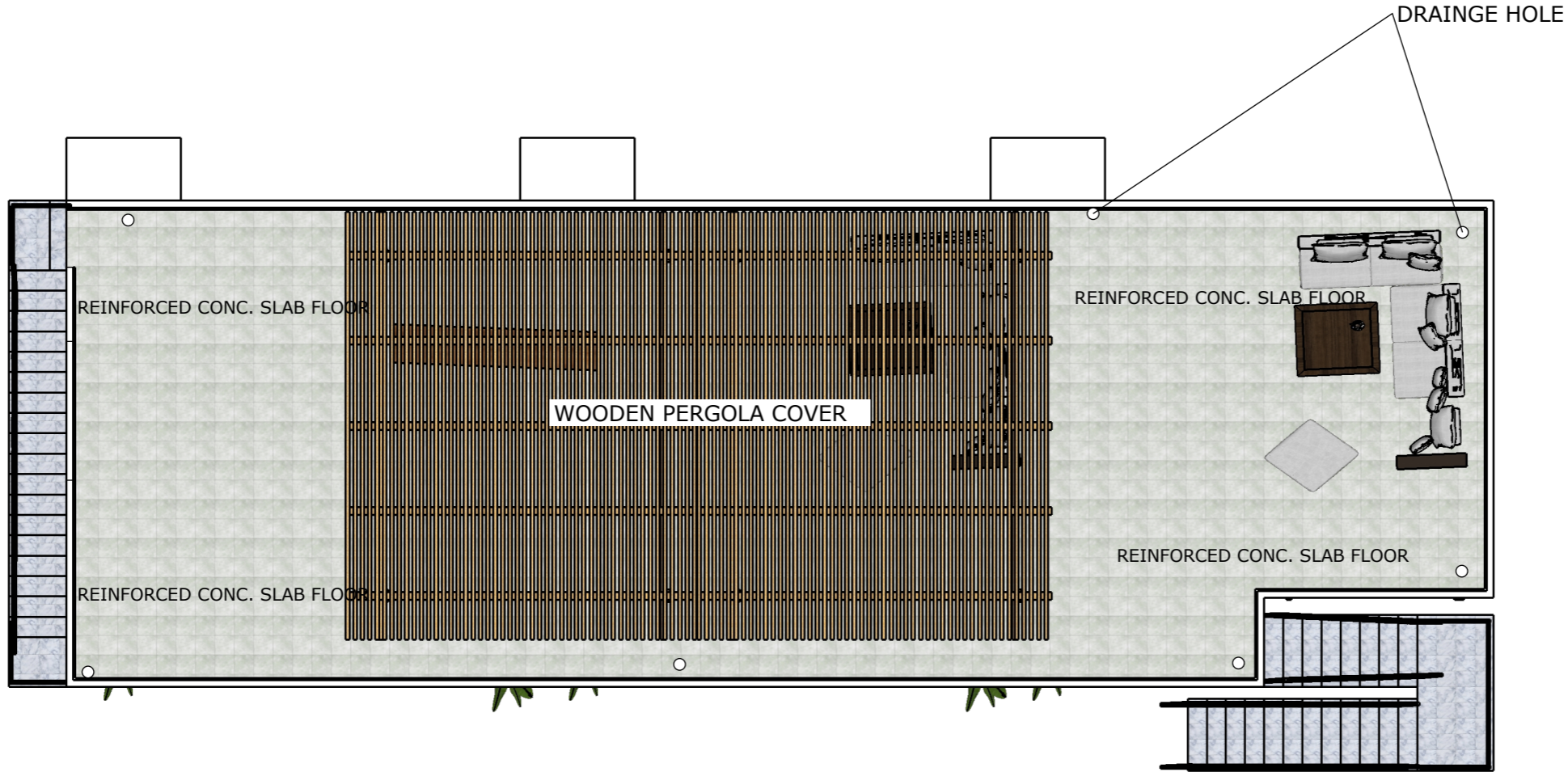

1 ROOF PLAN
A5 scale 1/8"=1'-0"



1 FRONT ELEVATIONS
A6.1 scale 1/8"=1'-0"



1 RIGHT ELEVATIONS
A6.1 scale 1/8"=1'-0"



REVISION		
NO.	Description	Date

Consultant
 Address
 Phone
 Fax
 e-mail
 Consultant
 Address
 Phone
 Fax
 e-mail

MARIE CARMEL PREDESTIN
 60811/61

ELEVATIONS

Providenciales
Turks & Caicos Islands. B.W.I.
 Cell: (649) 246-2583
 Cell: (649) 342-4272
 dameko.dean@gmail.com
 Facebook: Conceptual Arch.
 & Des.

Drawn by: DAMEKO DEAN
 Checked by: DAMEKO DEAN
 Date: OCTOBER, 2023
 Scale: AS SHOWN
 Sheet
 Number **A6.1**
 Project number:

The design, ideas, arrangements, and plans shown on this drawing are owned by and the property of Conceptual Architecture & Design. None of such ideas, designs, arrangements, or plans shall be used by or disclosed to any person, firm or corporation for any purpose without the written permission of Conceptual Architecture & Design. Written dimension on the drawing shall take precedence over scaled dimensions. Contractors shall verify and be responsible for all dimensions and conditions on the job and this office must be notified of any variations from the dimensions.



1 REAR ELEVATIONS
A6.2 scale 1/8"=1'-0"

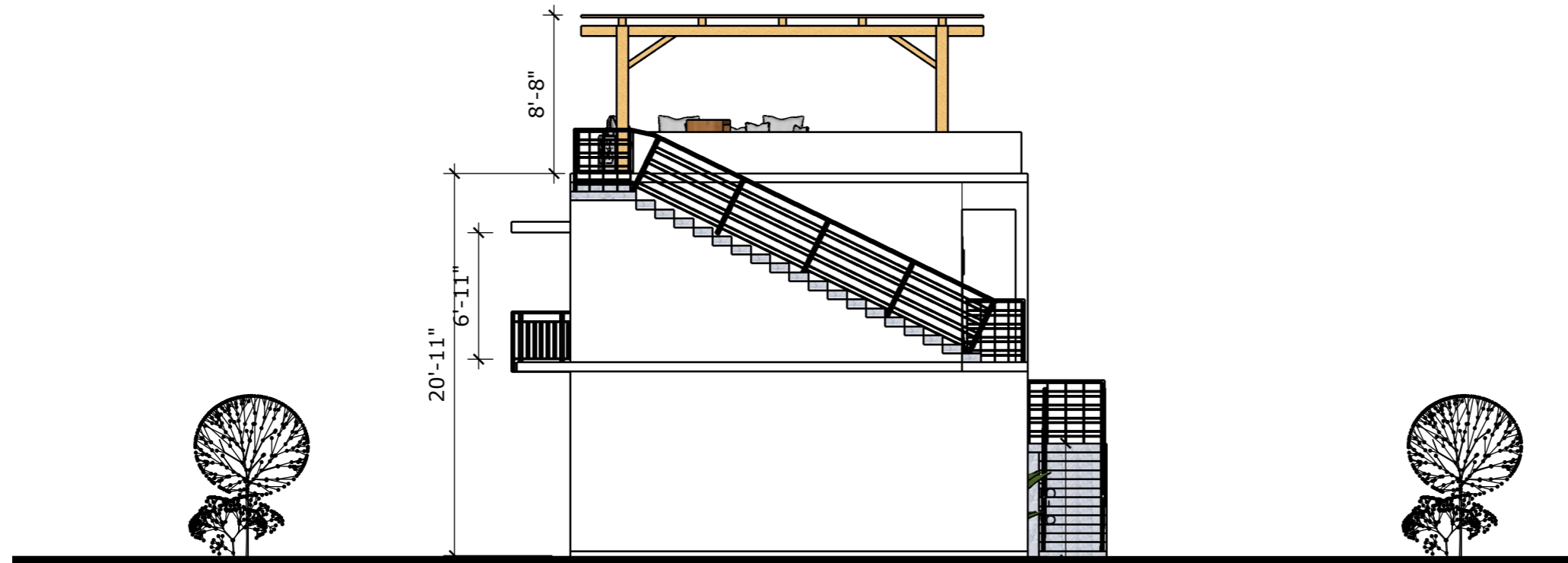

1 LEFT ELEVATIONS
A6.2 scale 1/8"=1'-0"



REVISION		
NO.	Description	Date

Consultant
 Address
 Phone
 Fax
 e-mail
 Consultant
 Address
 Phone
 Fax
 e-mail

MARIE CARMEL PREDESTIN
 60811/61

ELEVATIONS

Providenciales
Turks & Caicos Islands. B.W.I.
 Cell: (649) 246-2583
 Cell: (649) 342-4272
 dameko.dean@gmail.com
 Facebook: Conceptual Arch.
 & Des.

Drawn by: DAMEKO DEAN
 Checked by: DAMEKO DEAN
 Date: OCTOBER, 2023
 Scale: AS SHOWN
 Sheet
 Number **A6.2**
 Project number:

The design, ideas, arrangements, and plans shown on this drawing are owned by and the property of Conceptual Architecture & Design. None of such ideas, designs, arrangements, or plans shall be used by or disclosed to any person, firm or corporation for any purpose without the written permission of Conceptual Architecture & Design. Written dimension on the drawing shall take precedence over scaled dimensions. Contractors shall verify and be responsible for all dimensions and conditions on the job and this office must be notified of any variations from the dimensions.

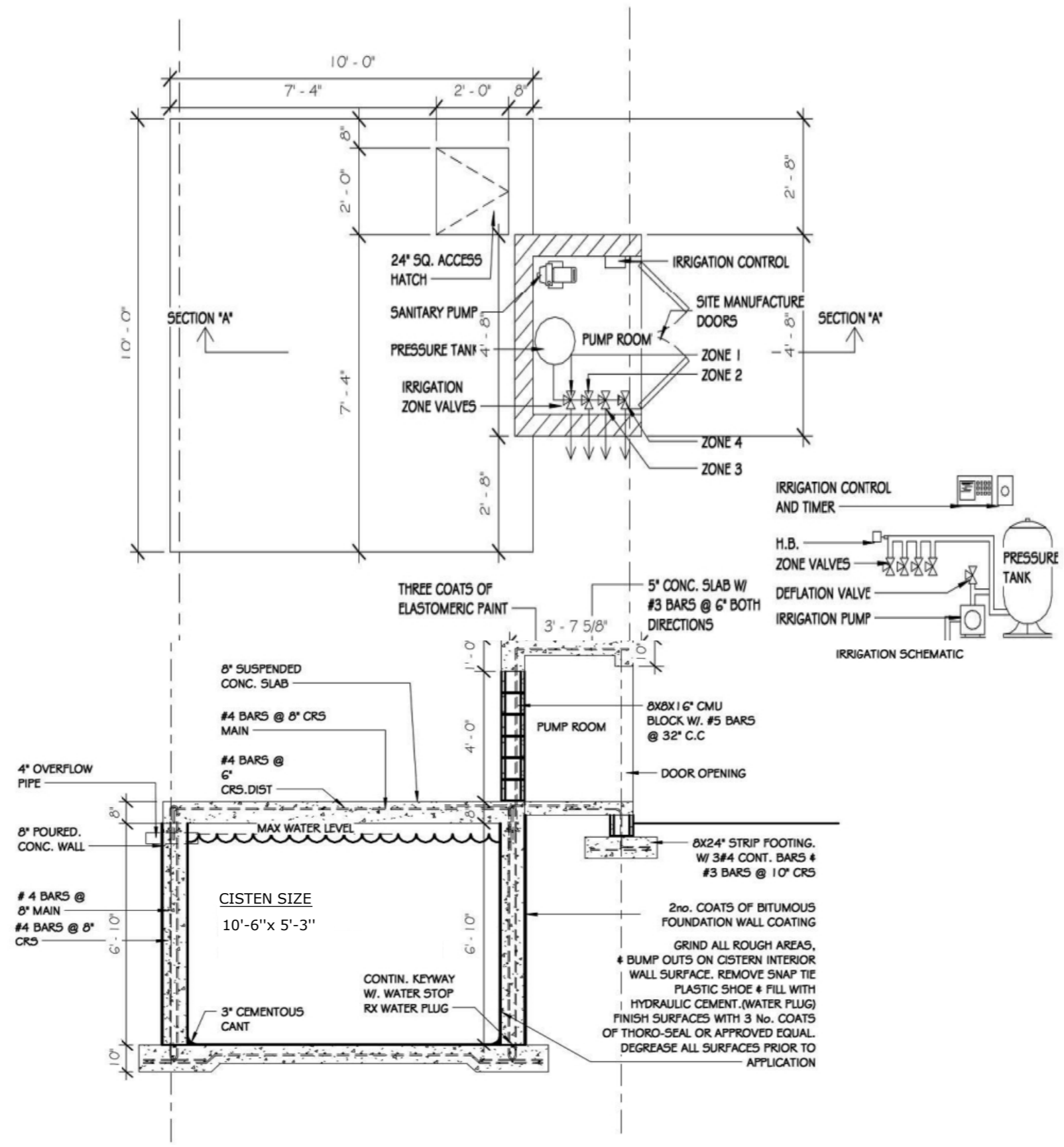

1 CISTERN
3/8" = 1'-0"

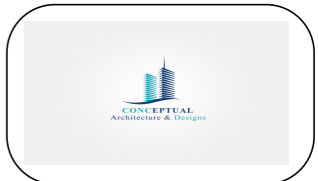

REVISION		
NO.	Description	Date

Consultant
 Address
 Phone
 Fax
 e-mail
 Consultant
 Address
 Phone
 Fax
 e-mail

MARIE CARMEL PREDESTIN
 60811/61
DETAILS

Providenciales
Turks & Caicos Islands, B.W.I.
 Cell: (649) 246-2583
 Cell: (649) 342-4272
 dameko.dean@gmail.com
 Facebook: Conceptual Arch.
 & Des.

Drawn by: DAMEKO DEAN
 Checked by: DAMEKO DEAN
 Date: OCTOBER, 2023
 Scale:
 Sheet
 Number **A8.4**
 Project number:

The design, ideas, arrangements, and plans shown on this drawing are owned by and the property of Conceptual Architecture & Design. None of such ideas, designs, arrangements, or plans shall be used by or disclosed to any person, firm or corporation without the written permission of Conceptual Architecture & Design. Written dimension on the drawing shall take precedence over scaled dimensions. Contractors shall verify and be responsible for all dimensions and conditions on the job and this office must be notified of any variations from the dimensions.

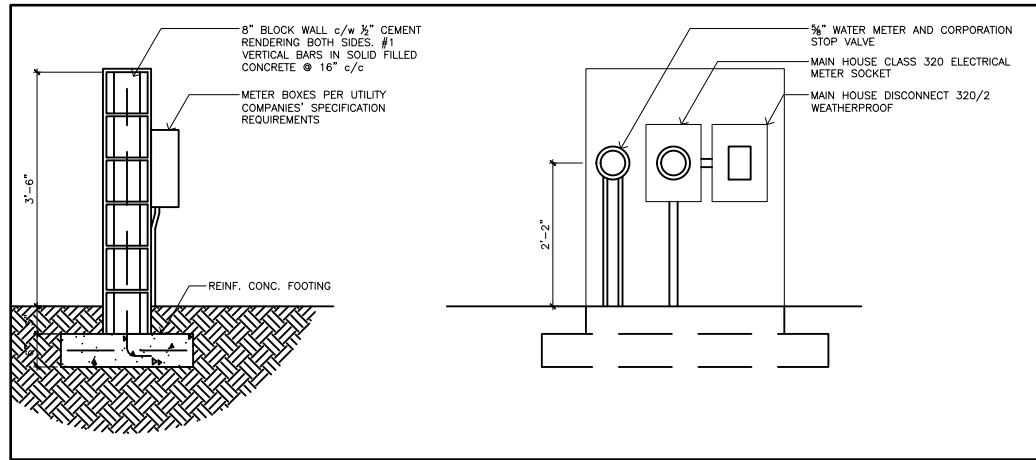

2 METER WALL SECTION & ELEVATION
A1.1 NTS

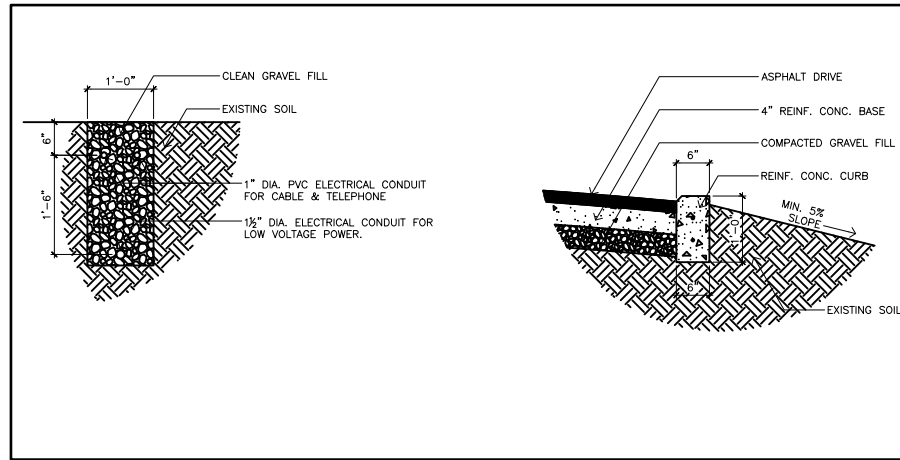

3 UTILITY TRENCH SECTION
A1.1 NTS

4 CURB SECTION
A1.1 NTS

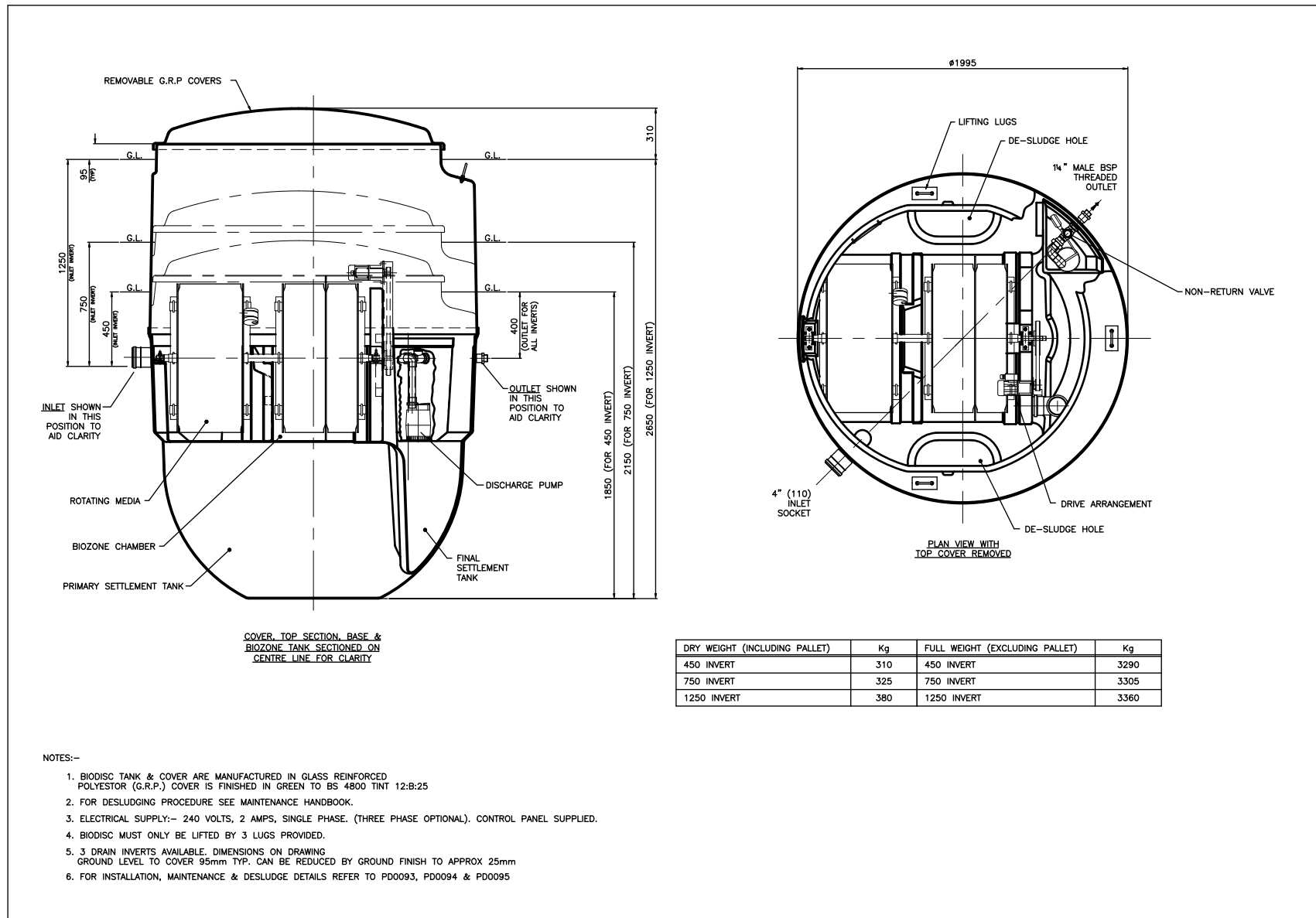

NOTES:-

1. BIODISC TANK & COVER ARE MANUFACTURED IN GLASS REINFORCED POLYESTER (G.R.P.) COVER IS FINISHED IN GREEN TO BS 4800 TINT 12:B:25
2. FOR DESLUDGING PROCEDURE SEE MAINTENANCE HANDBOOK.
3. ELECTRICAL SUPPLY:- 240 VOLTS, 2 AMPS, SINGLE PHASE. (THREE PHASE OPTIONAL). CONTROL PANEL SUPPLIED.
4. BIODISC MUST ONLY BE LIFTED BY 3 LUGS PROVIDED.
5. 3 DRAIN INVERTS AVAILABLE. DIMENSIONS ON DRAWING GROUND LEVEL TO COVER 95mm TYP. CAN BE REDUCED BY GROUND FINISH TO APPROX 25mm
6. FOR INSTALLATION, MAINTENANCE & DESLUDGE DETAILS REFER TO PD0093, PD0094 & PD0095

DRY WEIGHT (INCLUDING PALLET)	Kg	FULL WEIGHT (EXCLUDING PALLET)	Kg
450 INVERT	310	450 INVERT	3290
750 INVERT	325	750 INVERT	3305
1250 INVERT	380	1250 INVERT	3360

1 SEWAGE SYSTEM DETAIL
A1.1 NTS



REVISION		
NO.	Description	Date

Consultant
Address
Phone
Fax
e-mail
Consultant
Address
Phone
Fax
e-mail







































MARIE CARMEL PREDESTIN
60811/61

SITE DETAILS

Providenciales
Turks & Caicos Islands. B.W.I.
Cell: (649) 246-2583
Cell: (649) 342-4272
dameko.dean@gmail.com
Facebook: Conceptual Arch.
& Des.

Drawn by: DAMEKO DEAN
Checked by: DAMEKO DEAN
Scale: OCTOBER, 2023
Scale: AS SHOWN
Sheet
Number **A8.5**
Project number:

The design, ideas, arrangements, and Plans shown on this drawing are owned by and the Property of Conceptual Architecture & design. None of such ideas, designs, arrangements, or Plans shall be used by or disclosed to any person, firm or corporation for any purpose without the written permission of Conceptual Architecture & Design. Written dimension on the drawing shall take Precedence over scaled dimensions. Contractors shall verify and be responsible for all dimensions and conditions on the job and this office must be notified of any variations from the dimension.

 CEILING MOUNTED LIGHT FIXTURE
LOCATION:
 CEILING MOUNTED RECESSED LIGHT FIXTURE
LOCATION:
 WALL MOUNTED RECESSED LIGHT FIXTURE
LOCATION:
 SPOT LIGHT
LOCATION:
 WALL SCONCE LIGHT FIXTURE
MOUNTED AT 6'-4" (76") AFF
LOCATION:
 WALL MOUNTED SECURITY LIGHT w MOTION DETECTOR & PHOTOCCELL
LOCATE SECURITY LIGHT 8" BELOW FASCIA BOARD, 12" BACK FROM CORNER UNLESS NOTED OTHERWISE
 110 VOLT DUPLEX RECEPTACLE - 16" A.F.F.
 110 VOLT DUPLEX RECEPTACLE - 42" A.F.F. ON ATTACHED SKETCHES
 GROUND FAULT CIRCUIT INTERRUPTER
USE NEAR SINKS IN KITCHEN/BATH
 110 VOLT DUPLEX RECEPTACLE - 16" A.F.F. WEATHER PROOF
 110 VOLT DUPLEX RECEPTACLE - 16" A.F.F. SPLIT WIRED-ONE TO PLUG, ONE TO LIGHT SWITCH
 110 VOLT DUPLEX RECEPTACLE - 16" A.F.F. DUPLEX ON SEPERATE CIRCUITS
 110 VOLT DUPLEX RECEPTACLE - 16" A.F.F. QUAD PLUG CONFIGURATION
 110 VOLT DUPLEX RECEPTACLE SURFACE MOUNTED ON FLOOR
 220 VOLT RECEPTACLE
 COMPUTER OUTLET
 TELEPHONE JACK
 FAX OUTLET
 TELEVISION OUTLET
 PUSH SWITCH (DOOR BELL)
 DOOR BELL @ 96" AFF
 SMOKE DETECTOR / ALARM
 MOTION DETECTOR
 THERMOSTAT
 LIGHT SWITCH @ 54" AFF
 TRIPLE POLE LIGHT SWITCH @ 54" AFF
 FAN SWITCH OR RHEOSTAT @ 54" AFF
 REMOTER CONTROLLED SWITCH @ 54" AFF
 DIMMER SWITCH @ 54" AFF
 A BREAKER PANEL @ 54" TO <-STANDARD POWER
 B BREAKER PANEL @ 54" TO <-UPS
 WIRE IN CEILING OR WALL
 STEREO SYSTEM LOCATION-ROUTE SPEAKER WIRES HERE
 STEREO SPEAKER WIRE BOX
 CEILING MOUNTED RECESSED FAN
LOCATION: BATHROOMS
 AIR CONDITIONER SUPPLY UNIT
 AIR CONDITIONER CONDENSER UNIT
 CEILING MOUNTED FAN
52" ~ MIN. RADIUS
WITH OR WITHOUT LIGHT AS SPEC'ED
 TRACK LIGHT w/
HALOGEN LAMPS

NOTE: COVER ANY UNUSED BOXES WITH COVER PLATES w/ COLOUR TO MATCH BASE SPEC'S.
 ALL NEW BOXES TO BE INSTALLED PLUMB AND LEVEL TO MATCH EXISTING HEIGHT OR 16" (SITE VERIFY AND USE THROUGHOUT PROJECT)

SWITCH & OUTLET LOCATIONS
 (typical unless noted otherwise on detailed and lighting plans)

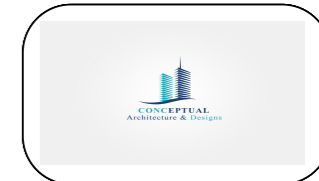
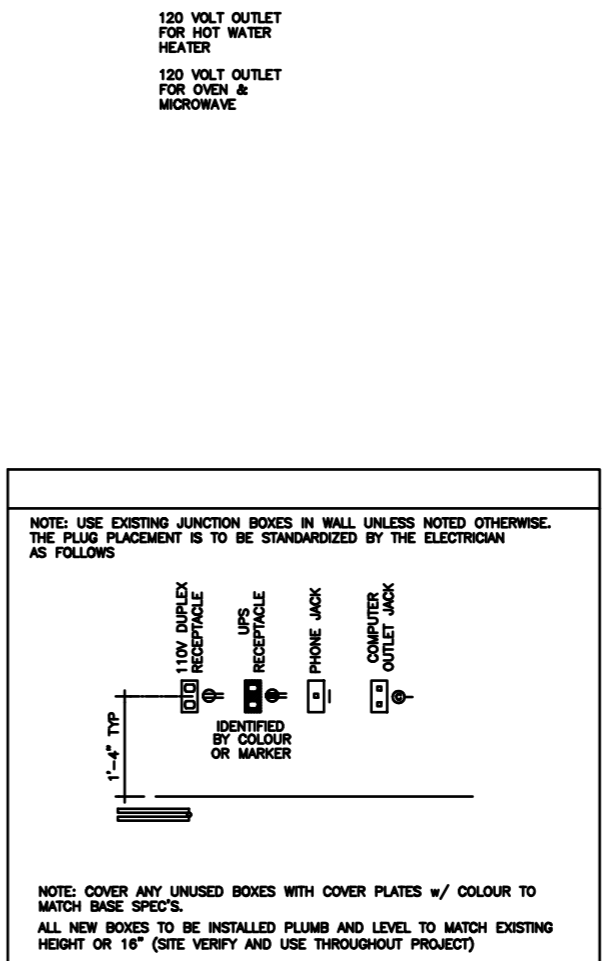
REVISION		
NO.	Description	Date

Consultant
 Address
 Phone
 Fax
 e-mail
 Consultant
 Address
 Phone
 Fax
 e-mail

MARIE CARMEL PREDESTIN
 60811/61
ELECTRICAL LEGEND

Providenciales
 Turks & Caicos Islands. B.W.I.
 Cell: (649) 246-2583
 Cell: (649) 342-4272
 dameko.dean@gmail.com
 Facebook: Conceptual Arch.
 & Des.

Drawn by: DAMEKO DEAN
 Checked by: DAMEKO DEAN
 Date: OCTOBER, 2023
 Scale: AS SHOWN
 Sheet
 Number **E1.0**
 Project number:

The design, ideas, arrangements, and plans shown on this drawing are owned by and the property of Conceptual Architecture & Design. None of such ideas, designs, arrangements, or plans shall be used by or disclosed to any person, firm or corporation for any purpose without the written permission of Conceptual Architecture & Design. Written dimension on the drawing shall take precedence over scaled dimensions. Contractors shall verify and be responsible for all dimensions and conditions on the job and this office must be notified of any variations from the dimensions.

1 GROUND FLOOR PLUMBING

E1.1 scale 1/8"=1'-0"

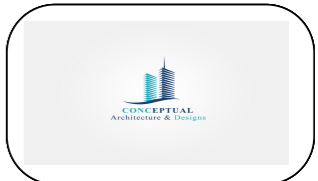
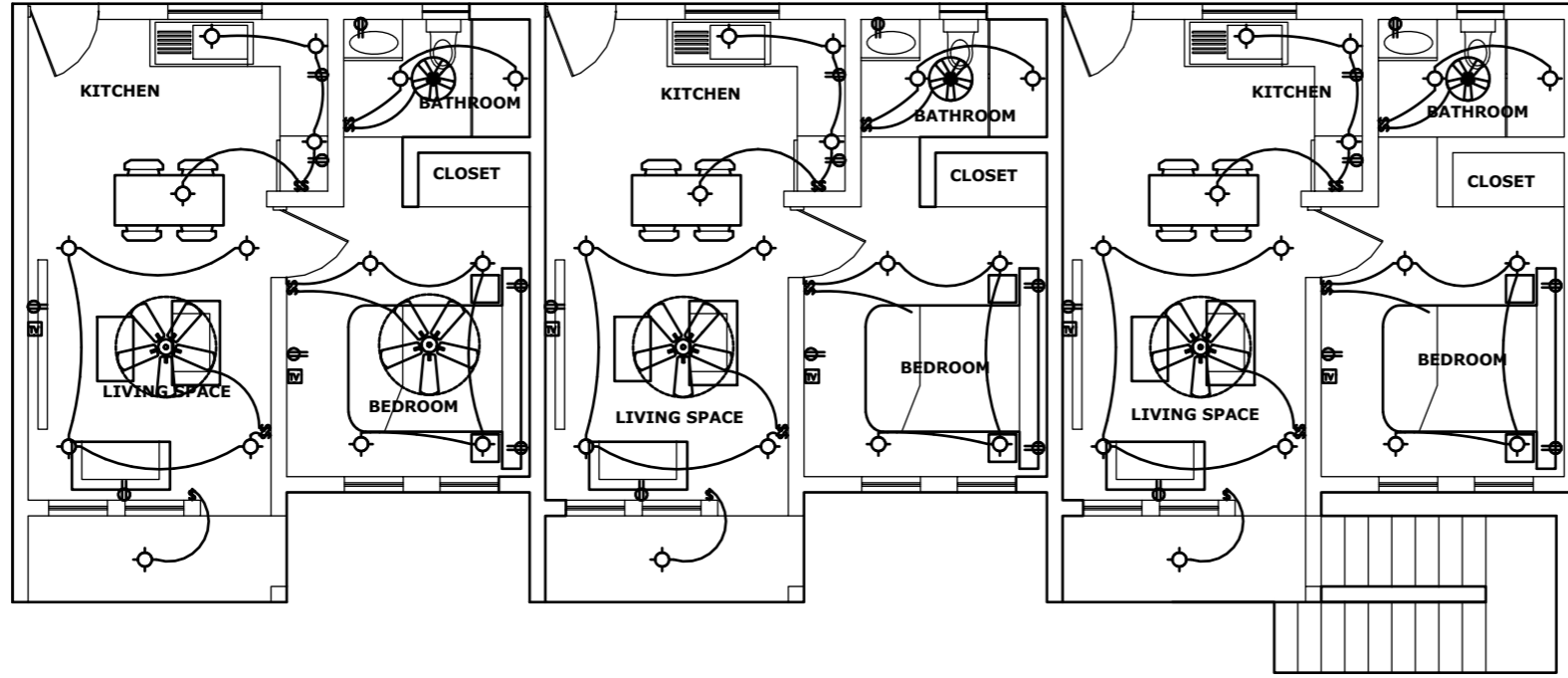

REVISION		
NO.	Description	Date

Consultant
Address
Phone
Fax
e-mail
Consultant
Address
Phone
Fax
e-mail

MARIE CARMEL PREDESTIN
60811/61
ELECTRICAL PLAN

Providenciales
Turks & Caicos Islands. B.W.I.
Cell: (649) 246-2583
Cell: (649) 342-4272
dameko.dean@gmail.com
Facebook: Conceptual Arch.
& Des.

Drawn by: DAMEKO DEAN
Checked by: DAMEKO DEAN
Date: OCTOBER, 2023
Scale: AS SHOWN
Sheet
Number **E1.1**
Project number:



The design, ideas, arrangements, and plans shown on this drawing are owned by and the property of Conceptual Architecture & Design. None of such ideas, designs, arrangements, or plans shall be used by or disclosed to any person, firm or corporation for any purpose without the written permission of Conceptual Architecture & Design. Written dimension on the drawing shall take precedence over scaled dimensions. Contractors shall verify and be responsible for all dimensions and conditions on the job and this office must be notified of any variations from the dimensions.

1 SECOND FLOOR ELECTRICAL PLAN
E1.2 scale

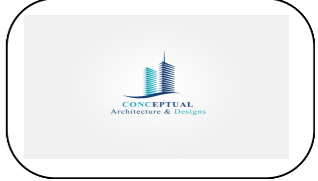
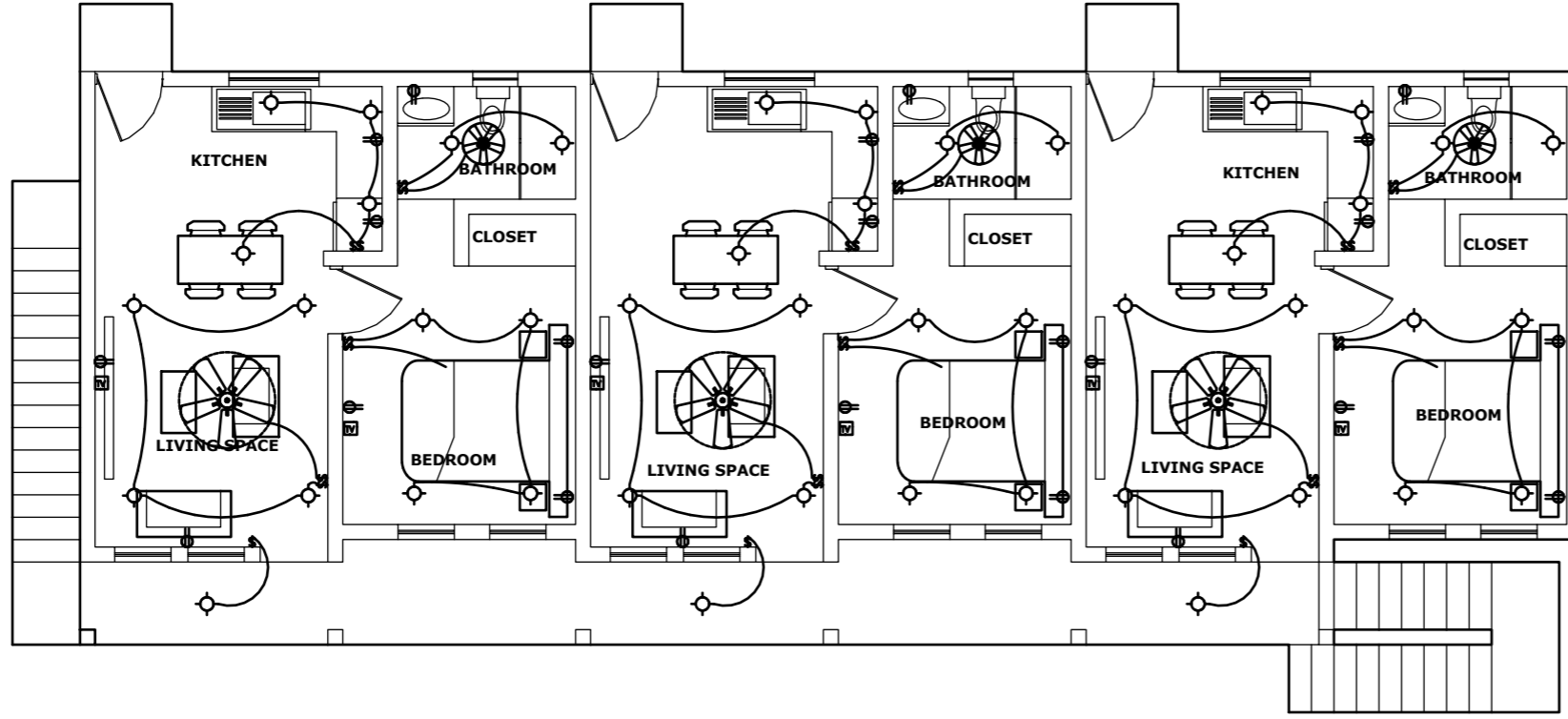

REVISION		
NO.	Description	Date

Consultant
 Address
 Phone
 Fax
 e-mail
 Consultant
 Address
 Phone
 Fax
 e-mail

MARIE CARMEL PREDESTIN
 60811/61
ELECTRICAL

Providenciales
 Turks & Caicos Islands. B.W.I.
 Cell: (649) 246-2583
 Cell: (649) 342-4272
 dameko.dean@gmail.com
 Facebook: Conceptual Arch.
 & Des.

Drawn by: DAMEKO DEAN
 Checked by: DAMEKO DEAN
 Date: OCTOBER, 2023
 Scale: AS SHOWN
 Sheet
 Number **E1.2**
 Project number:

The design, ideas, arrangements, and plans shown on this drawing are owned by and the property of Conceptual Architecture & Design. None of such ideas, designs, arrangements, or plans shall be used by or disclosed to any person, firm or corporation for any purpose without the written permission of Conceptual Architecture & Design. Written dimension on the drawing shall take precedence over scaled dimensions. Contractors shall verify and be responsible for all dimensions and conditions on the job and this office must be notified of any variations from the dimensions.

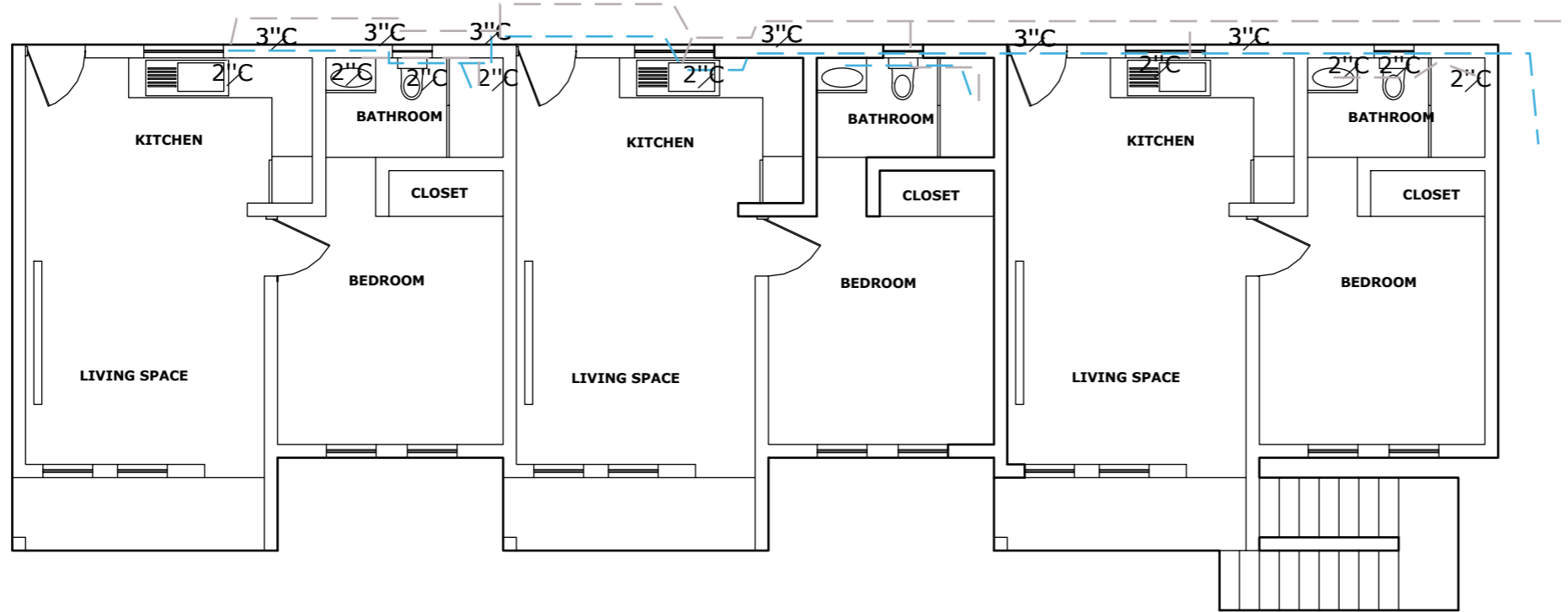

1 GROUND FLOOR PLUMBING

P1.1 scale 1/8"=1'-0"



REVISION		
NO.	Description	Date

Consultant
 Address
 Phone
 Fax
 e-mail
 Consultant
 Address
 Phone
 Fax
 e-mail

MARIE CARMEL PREDESTIN
 60811/61
PLUMBING

Providenciales
 Turks & Caicos Islands. B.W.I.
 Cell: (649) 246-2583
 Cell: (649) 342-4272
 dameko.dean@gmail.com
 Facebook: Conceptual Arch.
 & Des.

Drawn by: DAMEKO DEAN
 Checked by: DAMEKO DEAN
 Date: OCTOBER, 2023
 Scale: AS SHOWN
 Sheet
 Number **P1.1**
 Project number:

The design, ideas, arrangements, and plans shown on this drawing are owned by and the property of Conceptual Architecture & Design. None of such ideas, designs, arrangements, or plans shall be used by or disclosed to any person, firm or corporation for any purpose without the written permission of Conceptual Architecture & Design. Written dimension on the drawing shall take precedence over scaled dimensions. Contractors shall verify and be responsible for all dimensions and conditions on the job and this office must be notified of any variations from the dimensions.

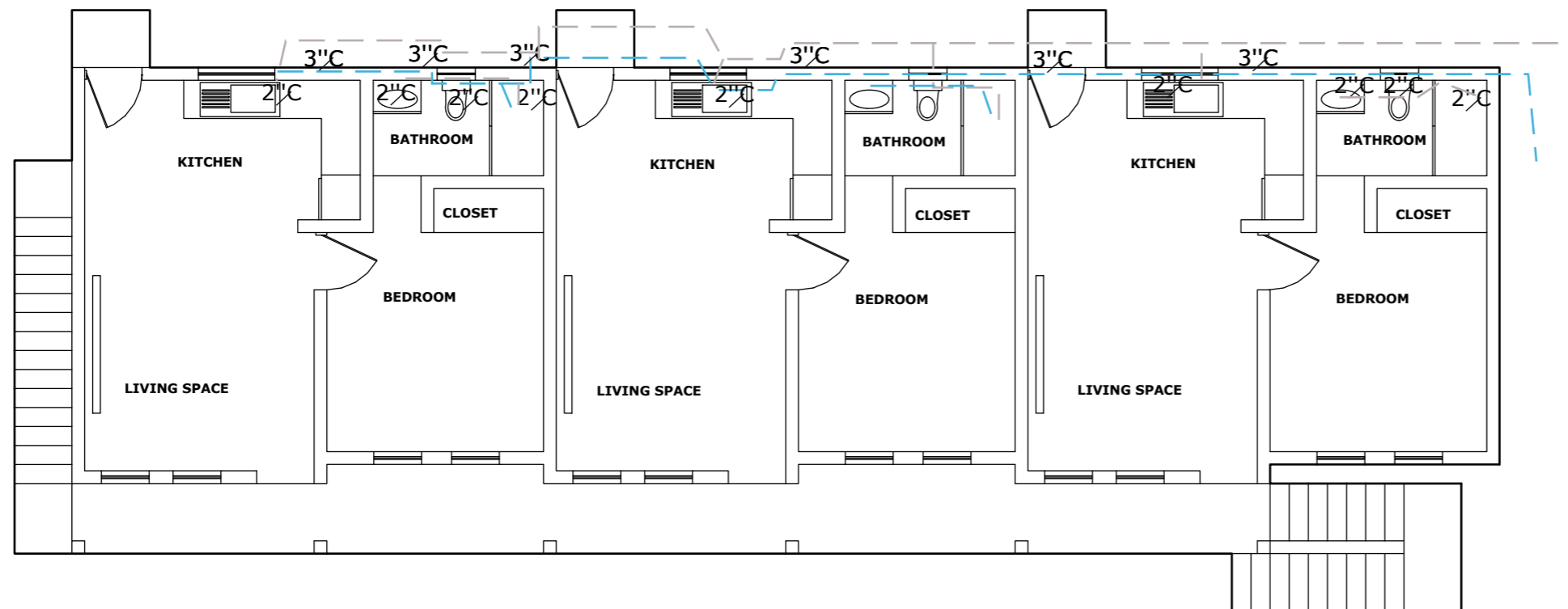

1 SECOND FLOOR PLUMBING

P1.2 scale 1/8"=1'-0"

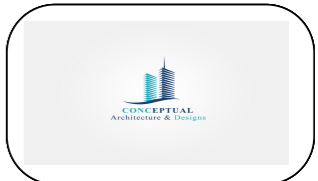

REVISION		
NO.	Description	Date

Consultant
 Address
 Phone
 Fax
 e-mail
 Consultant
 Address
 Phone
 Fax
 e-mail

MARIE CARMEL PREDESTIN
 60811/61
PLUMBING

Providenciales
 Turks & Caicos Islands. B.W.I.
 Cell: (649) 246-2583
 Cell: (649) 342-4272
 dameko.dean@gmail.com
 Facebook: Conceptual Arch.
 & Des.

Drawn by: DAMEKO DEAN
 Checked by: DAMEKO DEAN
 Date: OCTOBER, 2023
 Scale: AS SHOWN
 Sheet
 Number **P1.2**
 Project number:

The design, ideas, arrangements, and plans shown on this drawing are owned by and the property of Conceptual Architecture & Design. None of such ideas, designs, arrangements, or plans shall be used by or disclosed to any person, firm or corporation for any purpose without the written permission of Conceptual Architecture & Design. Written dimension on the drawing shall take precedence over scaled dimensions. Contractors shall verify and be responsible for all dimensions and conditions on the job and this office must be notified of any variations from the dimensions.



TYPE	PROFILE	FINISH	DESCRIPTION	MATERIAL	TOTAL
	L X H				
1	2'-11" X 7'-0"	N/A	PU	WD	8
2	2'-4" X 7'-0"	N/A	PU	WD	6

AL □ ALUMINIUM
 WD □ WOOD
 N/A □ NOT APPLICABLE

REVISION		
NO.	Description	Date

Consultant
 Address
 Phone
 Fax
 e-mail
 Consultant
 Address
 Phone
 Fax
 e-mail

MARIE CARMEL PREDESTIN
 60811/61
DOOR SCHEDULE

Providenciales
Turks & Caicos Islands. B.W.I.
 Cell: (649) 246-2583
 Cell: (649) 342-4272
 dameko.dean@gmail.com
 Facebook: Conceptual Arch.
 & Des.

Drawn by: DAMEKO DEAN
 Checked by: DAMEKO DEAN
 Date: OCTOBER, 2023
 Scale: AS SHOWN
 Sheet
 Number A20
 Project number:

DOOR SCHEDULE

The design, ideas, arrangements, and plans shown on this drawing are owned by and the property of Conceptual Architecture & Design. None of such ideas, designs, arrangements, or plans shall be used by or disclosed to any person, firm or corporation for any purpose without the written permission of Conceptual Architecture & Design. Written dimension on the drawing shall take precedence over scaled dimensions. Contractors shall verify and be responsible for all dimensions and conditions on the job and this office must be notified of any variations from the dimensions.