

REVISIONS

No.	Description	Date

Consultant
Address
Address
Phone
Phone
Fax
e-mail
Consultant
Address
Address
Phone
Phone
Fax
e-mail

MRS. GRETLE B. DEAN
CHESHIRE HALL & RICHMOND HILL
PROVIDENCIALES 60721/101
BUILDING CONCEPT

Providenciales
Turks & Caicos Island - B.W.I.
Cell: (849) 344-8997
Call: (849) 344-8997
Prestigious Tech TC@gmail.com
Facebook: Prestigious Tech

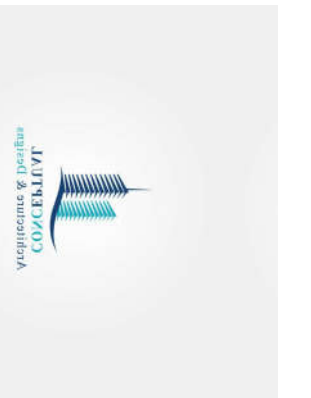

Drawn by: AMUDA MUBARAK

Checked By: DAMEKO DEAN

Date: OCT, 2020

scale: As Indicated

Sheet Number

CS-1

PAGE NO.

The design, ideas, arrangements, and plans shown on this drawing are owned by and the property of Prestigious Tech. None of such ideas, designs, arrangements, or plans shall be used by or disclosed to any person, firm or corporation for any purpose without the written permission of Prestigious Tech. Written dimensions on the drawing shall take precedence over scaled dimensions. Contractors shall verify and be responsible for all dimensions and conditions on the job and this office must be notified of any variations from the dimensions and conditions indicated.

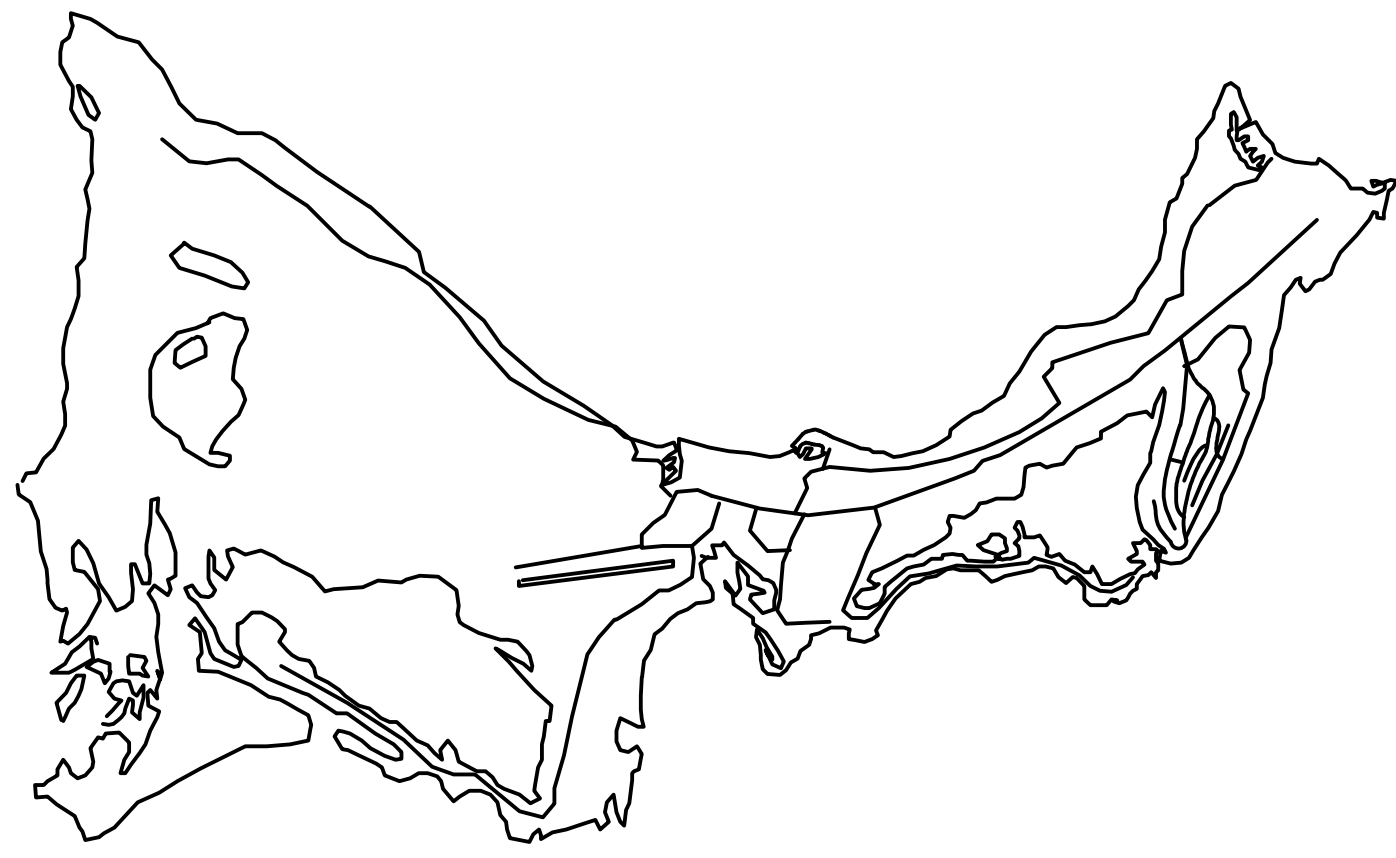

A MAP OF PROVO



B LOCATION PLAN
NOTES

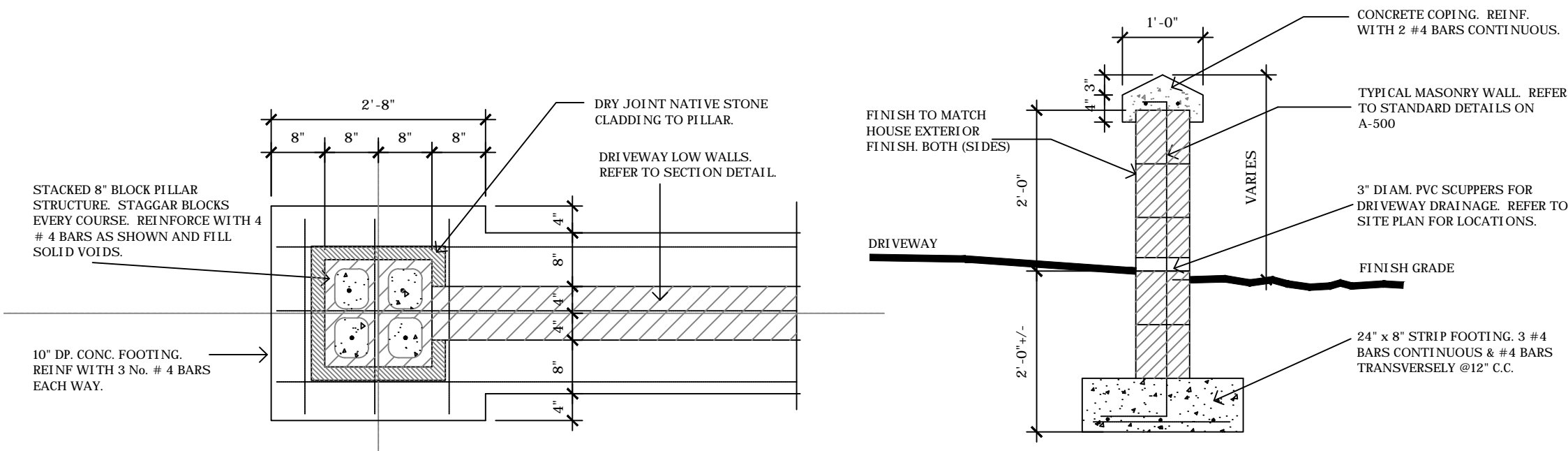
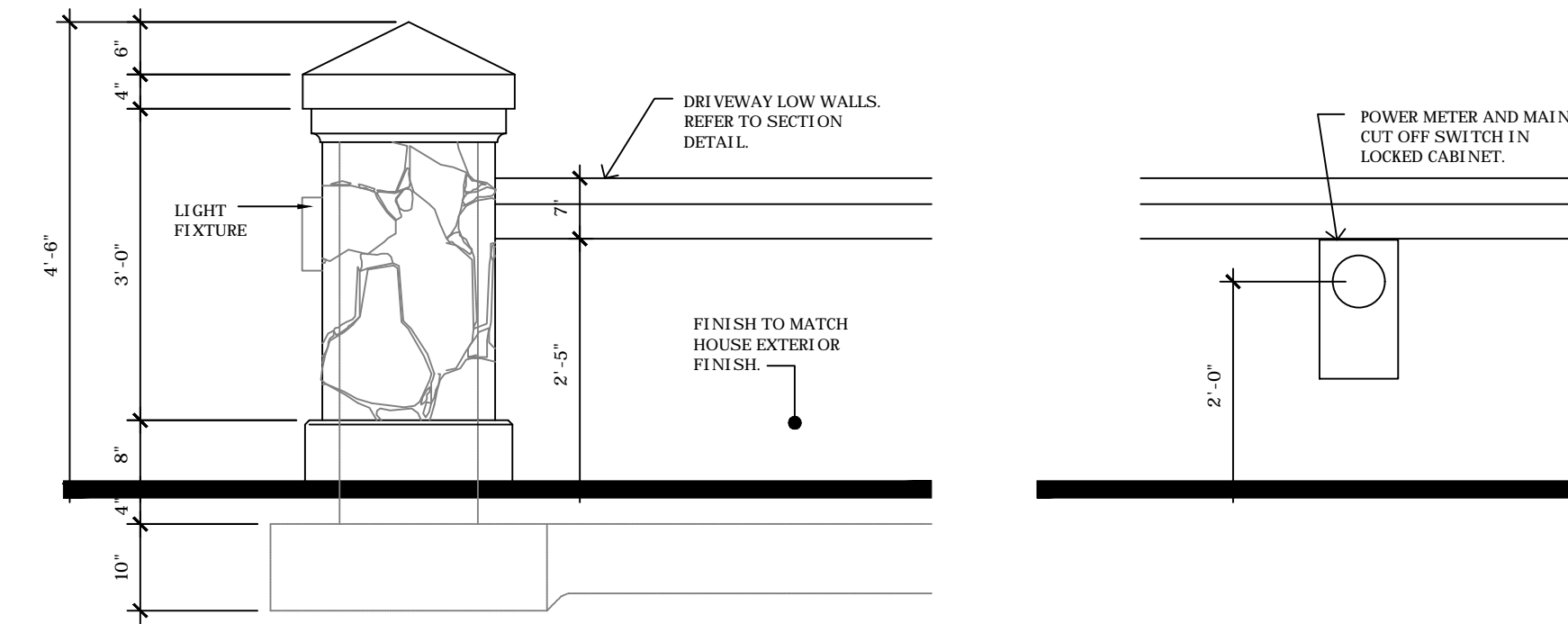

C ENTRY COLUMN DETAIL
3/4" = 1'-0"

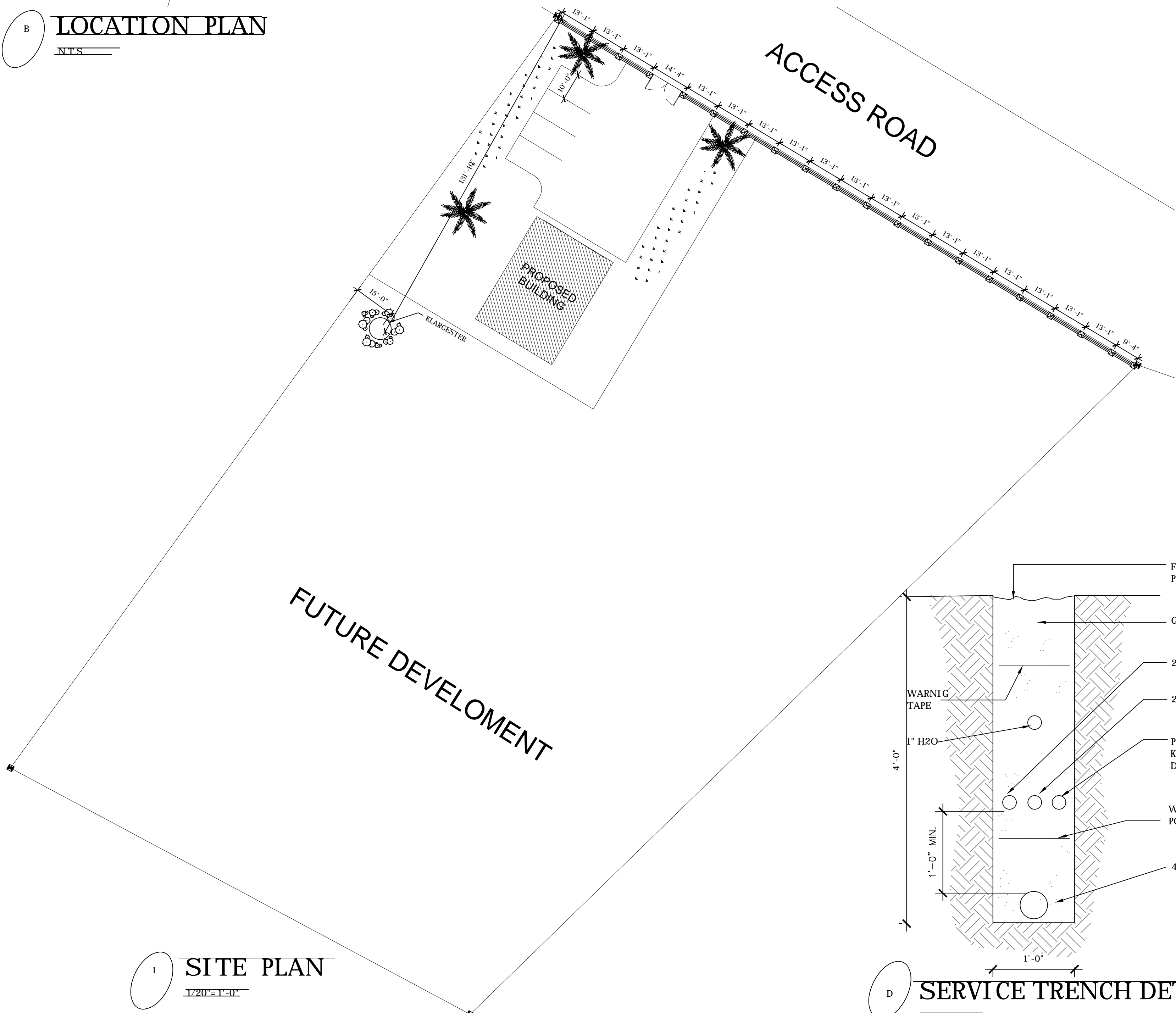

D SITE PLAN
1/2" = 1'-0"

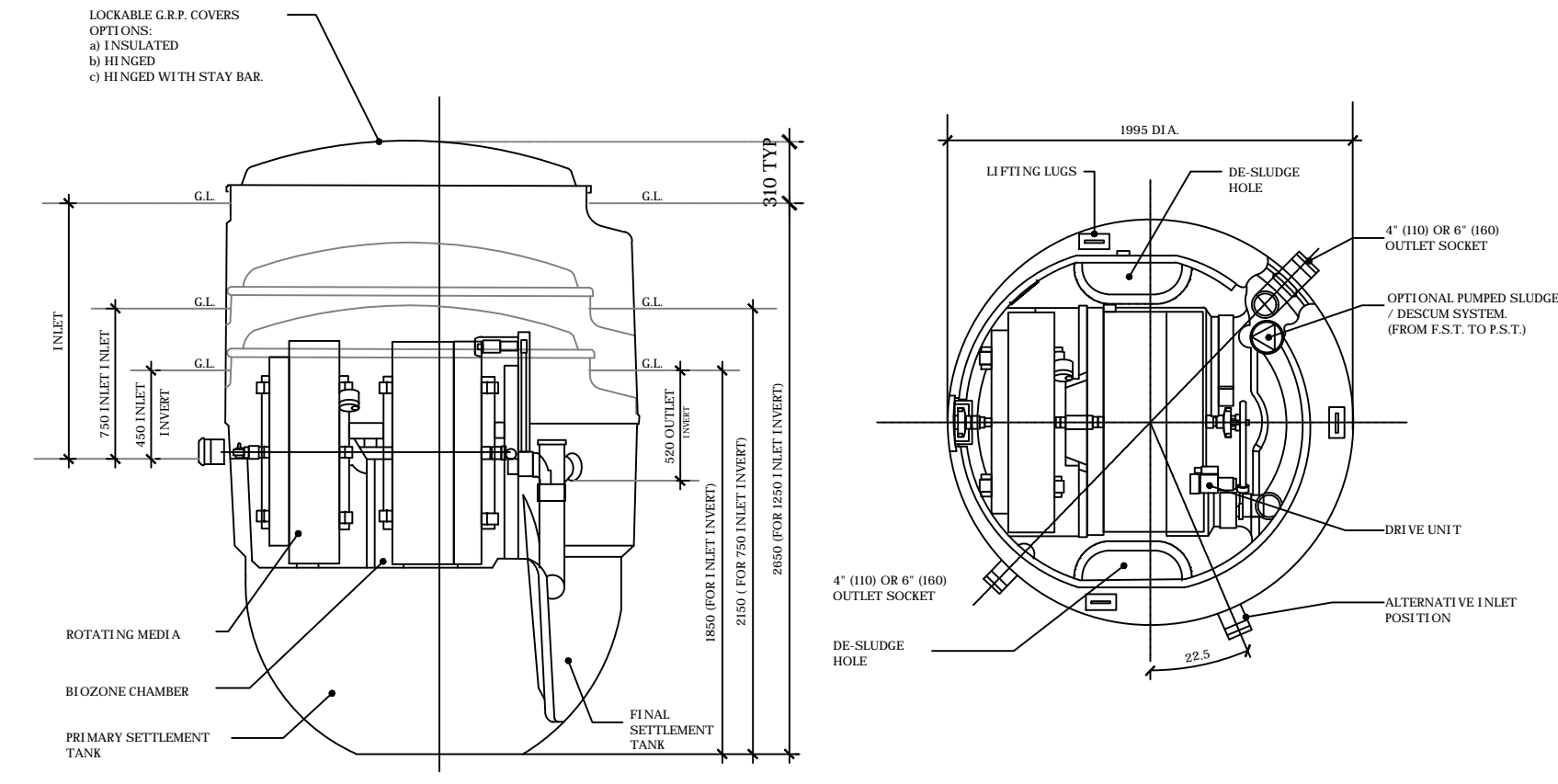

KLARGESTER BB UNIT SIZE

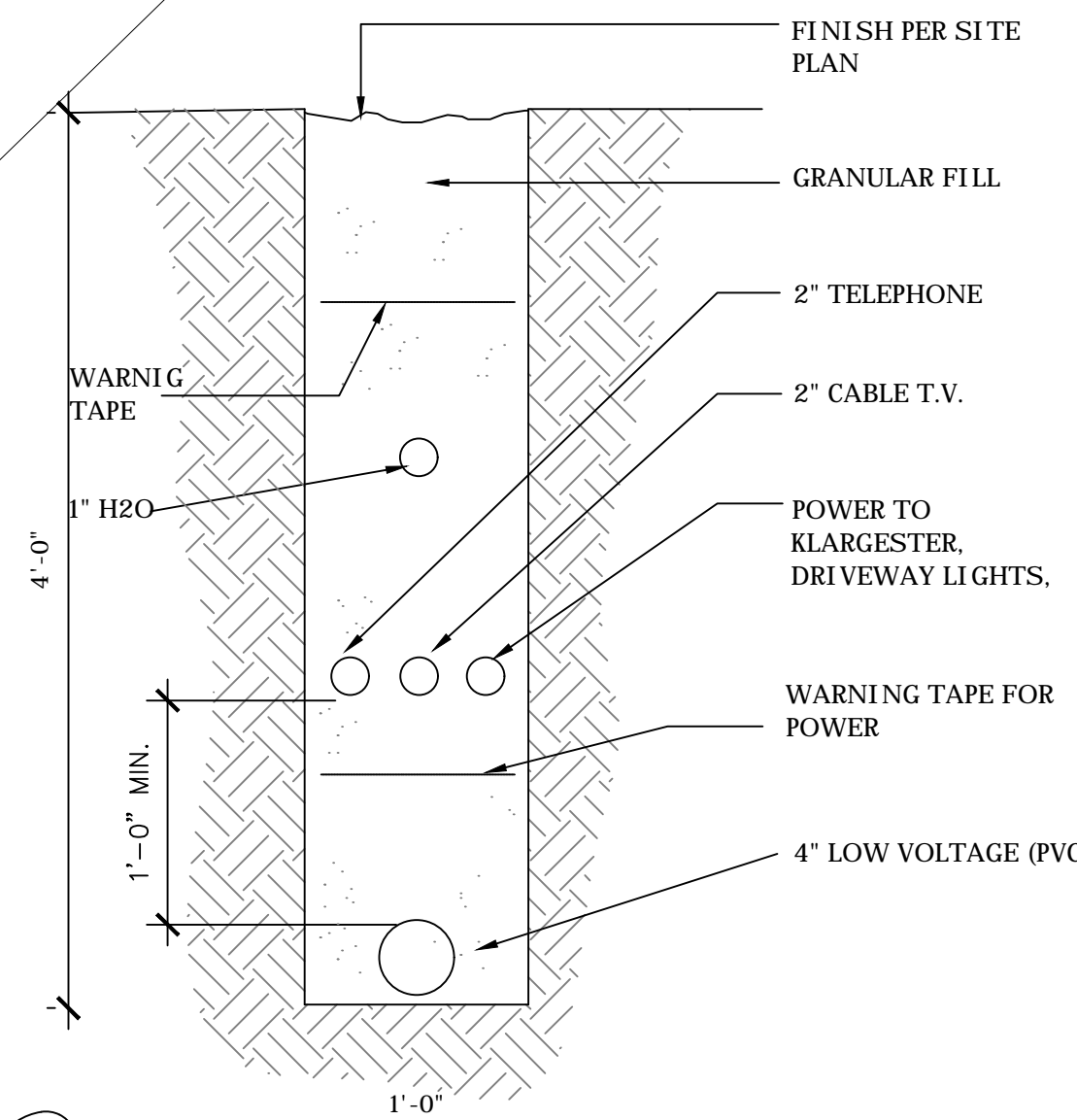

D SERVICE TRENCH DETAIL
1" = 1'-0"

REVISIONS

No.	Description	Date

Consultant
Address
Address
Phone
Fax
e-mail
Consultant
Address
Address
Phone
Fax
e-mail

MRS. GRETLE B. DEAN
CHESHIRE HALL & RICHMOND HILL
PROVIDENCIALES 60721/101
SITE LAYOUT AND DETAILS

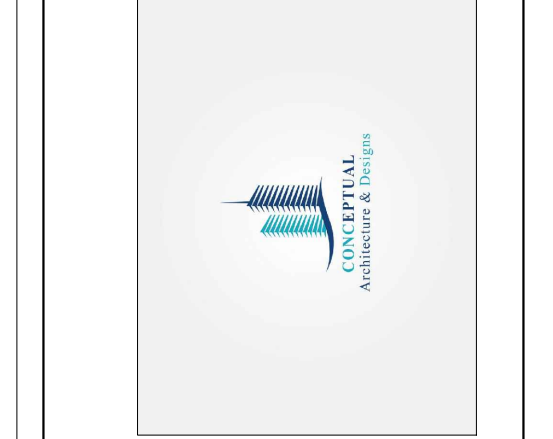

Providenciales
Turks & caicos island - B.W.I.
@ Providedenciales
Call: (848) 342-4272
Dameko.dean@gmail.com
Facebook: conceptual Arch. & des.



Drawn by: AMUDA MUBARAK
Checked By: DAMEKO DEAN
Date: OCT, 2020
scale: As Indicated
Sheet Number
A-001
PAGE NO. 01

The design, ideas, arrangements, and plans shown on this drawing are owned by and the property of Prestigious Tech. None of such ideas, designs, arrangements, or plans shall be used by or disclosed to any person, firm or corporation without the written permission of Prestigious Tech. Written dimensions on the drawing shall take precedence over scaled dimensions. Contractors shall verify and be responsible for all dimensions and conditions on the job and the office must be notified of any variations from the dimensions and conditions indicated.

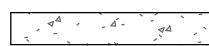
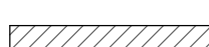
LEGEND:

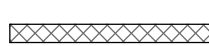
-  8" Reinforced poured concrete walls
-  8" Concrete block walls
-  3/8" Metal stud partition with 1/2" gypsum board on each side
-  3/8" Metal stud partition with 1/2" gypsum board on each side and sound attenuation batt insulation

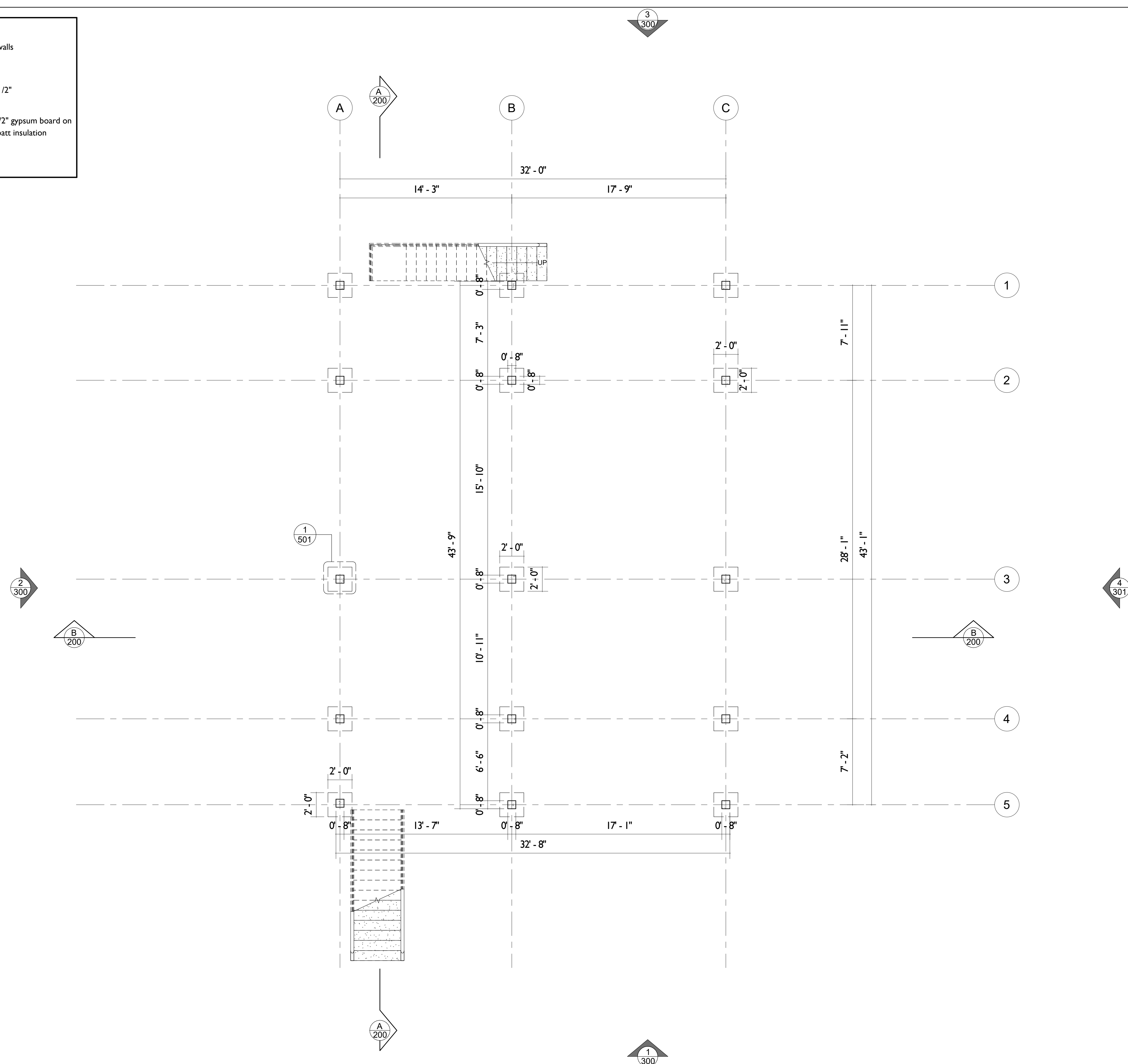

REVISIONS		
No.	Description	Date

Consultant
Address
Address
Phone
Fax
e-mail
Consultant
Address
Address
Phone
Fax
e-mail

MRS. GRETLE B. DEAN
CHESHIRE HALL & RICHMOND HILL
PROVIDENCIALES 60721/101
FOUNDATION PLAN





Providenciales
Turks & Caicos Island - B.W.I.
Cell: (849) 344-8997
Prestigious Tech TC@gmail.com
Facebook: Prestigious Tech

Drawn by: AMUDA MUBARAK
Checked By: DAMEKO DEAN
Date: OCT, 2020
scale: As Indicated
Sheet Number
A-1.09
PAGE NO. 02

The design, ideas, arrangements, and plans shown on this drawing are owned by and the property of Prestigious Tech. None of such ideas, designs, arrangements, or plans shall be used by or disclosed to any person, firm or corporation for any purpose without the written permission of Prestigious Tech. Written dimensions on the drawing shall take precedence over scaled dimensions. Contractors shall verify and be responsible for all dimensions and conditions on the job and this office must be notified of any variations from the dimensions and conditions indicated.

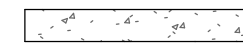
LEGEND:

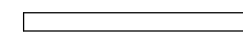
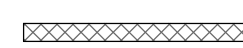
-  8" Reinforced poured concrete walls
-  8" Concrete block walls
-  3 5/8" Metal stud partition with 1/2" gypsum board on each side
-  3 5/8" Metal stud partition with 1/2" gypsum board on each side and sound attenuation batt insulation

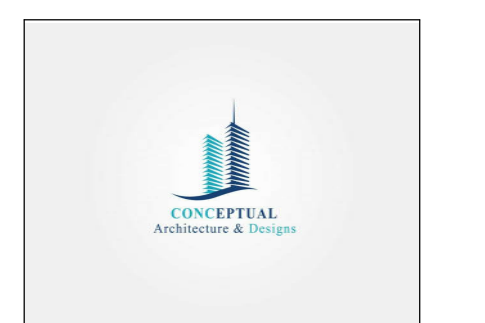
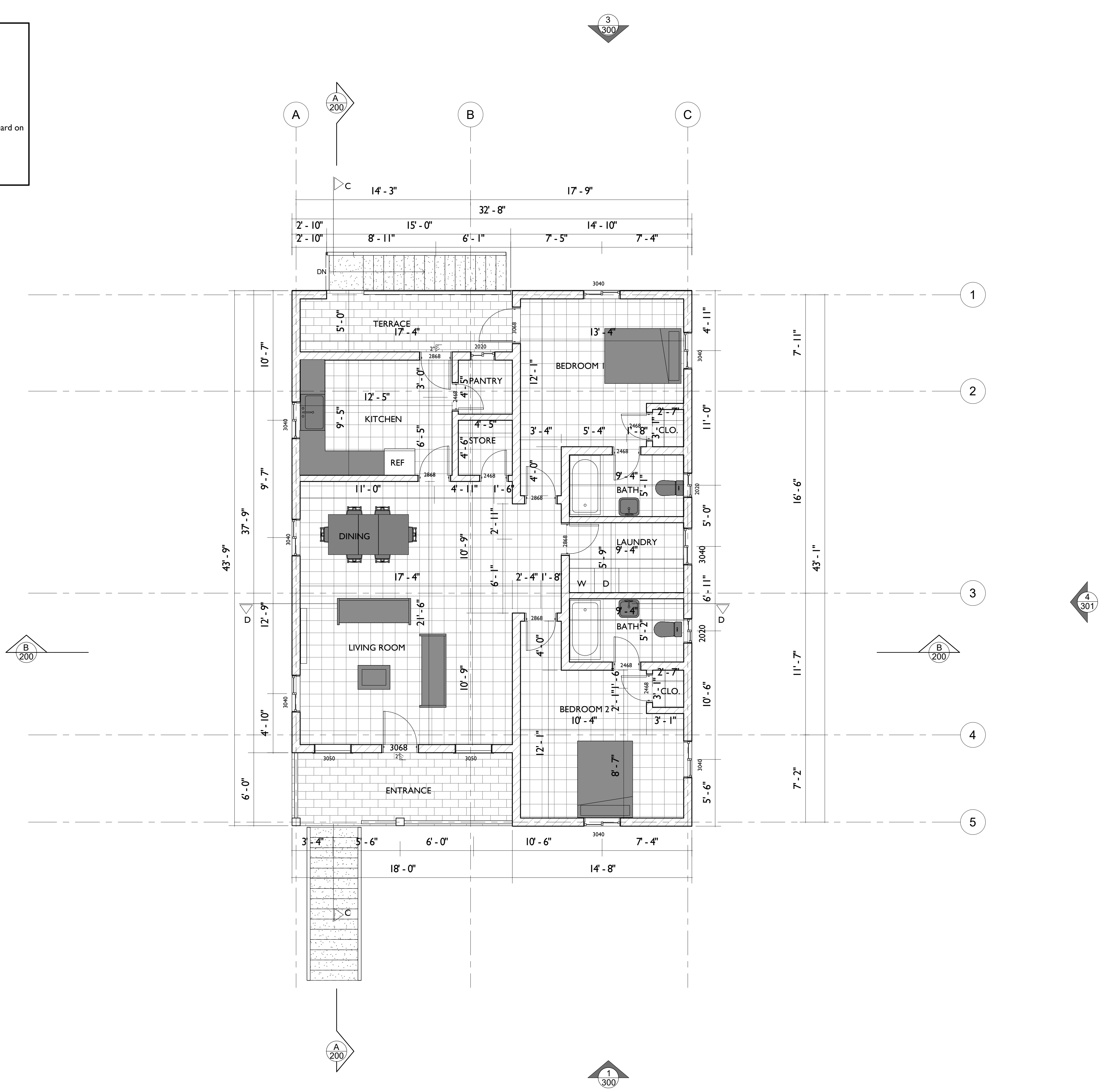

REVISIONS

No.	Description	Date

Consultant
 Address
 Address
 Phone
 Phone
 Fax
 e-mail
 Consultant
 Address
 Address
 Phone
 Phone
 Fax
 e-mail

MRS. GRETLE B. DEAN
 CHESHIRE HALL & RICHMOND HILL
 PROVIDENCIALES 60721/101
 FLOOR PLAN

Providenciales
 Turks & Caicos Island - B.W.I.
 Phone: (849) 344-8997
 Cell: (849) 344-8997
 Email: info@prestigious-tech.com
 Facebook: Prestigious Tech

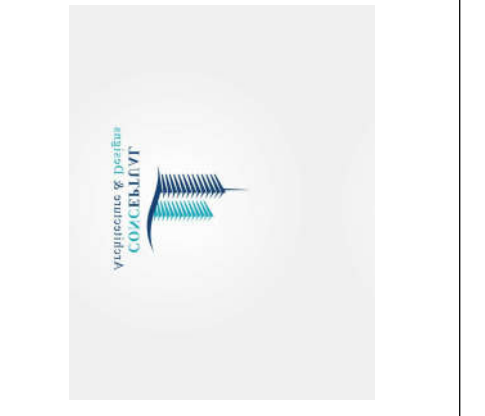

Drawn by: AMUDA MUBARAK
 Checked By: DAMEKO DEAN
 Date: OCT, 2020
 scale: As Indicated
 Sheet Number
A-101
 PAGE NO. 03

The design, ideas, arrangements, and plans shown on this drawing are owned by and the property of Prestigious Tech. None of such ideas, designs, arrangements, or plans shall be used by or disclosed to any person, firm or corporation for any purpose without the written permission of Prestigious Tech. Written dimensions on the drawing shall take precedence over scaled dimensions. Contractors shall verify and be responsible for all dimensions and conditions on the job and this office must be notified of any variations from the dimensions and conditions indicated.

LEGEND:

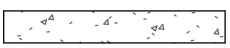
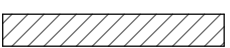
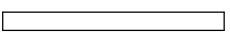
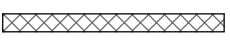
-  8" Reinforced poured concrete walls
-  8" Concrete block walls
-  3 5/8" Metal stud partition with 1/2" gypsum board on each side
-  3 5/8" Metal stud partition with 1/2" gypsum board on each side and sound attenuation batt insulation

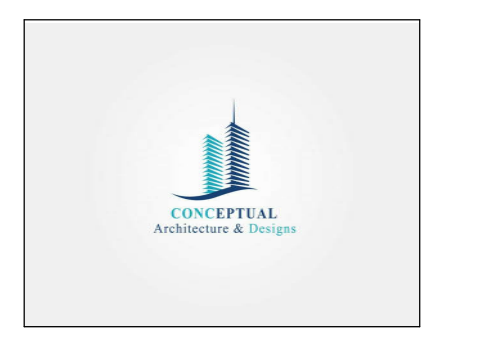
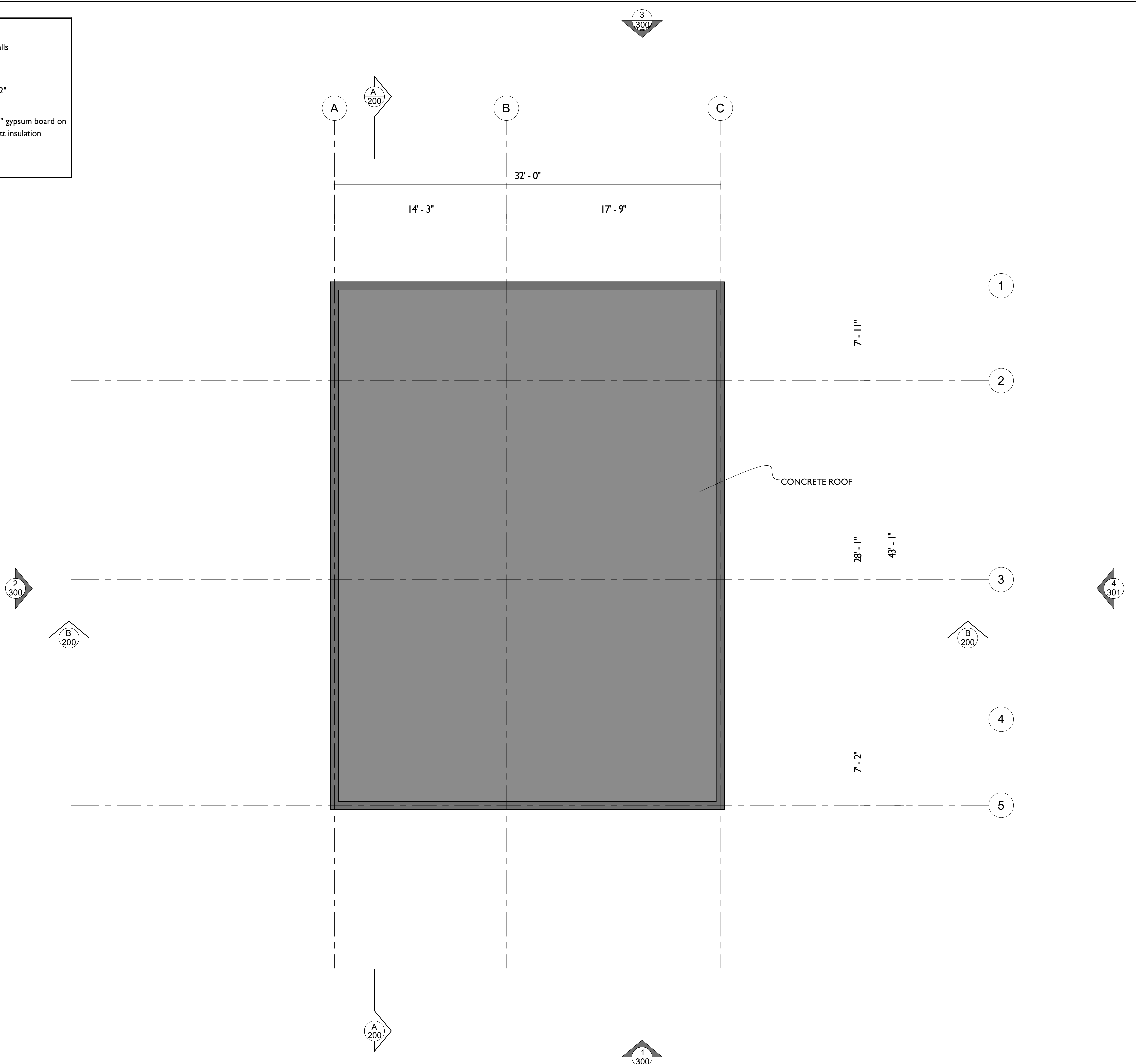

REVISIONS		
No.	Description	Date

Consultant
Address
Address
Phone
Fax
e-mail
Consultant
Address
Address
Phone
Fax
e-mail

MRS. GRETLE B. DEAN
CHESHIRE HALL & RICHMOND HILL
PROVIDENCIALES 60721/101
ROOF PLAN



Providenciales
Turks & Caicos Island - B.W.I.
C/O Prestigious Tech TC
Call: (849) 344-8997
Prestigious Tech TC@gmail.com
Facebook: Prestigious Tech



Drawn by: AMUDA MUBARAK
Checked By: DAMEKO DEAN
Date: OCT, 2020
Scale: As Indicated
Sheet Number
A-103
PAGE NO. 04

The design, ideas, arrangements, and plans shown on this drawing are owned by and the property of Prestigious Tech. None of such ideas, designs, arrangements, or plans shall be used by or disclosed to any person, firm or corporation for any purpose without the written permission of Prestigious Tech. Written dimensions on the drawing shall take precedence over scaled dimensions. Contractors shall verify and be responsible for all dimensions and conditions on the job and this office must be notified of any variations from the dimensions and conditions indicated.

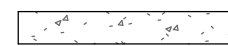
LEGEND:

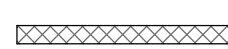
	8" Reinforced poured concrete walls
	8" Concrete block walls
	3 5/8" Metal stud partition with 1/2" gypsum board on each side
	3 5/8" Metal stud partition with 1/2" gypsum board on each side and sound attenuation batt insulation

NOTE:
Refer to 500-506 sheet for masonry structural details

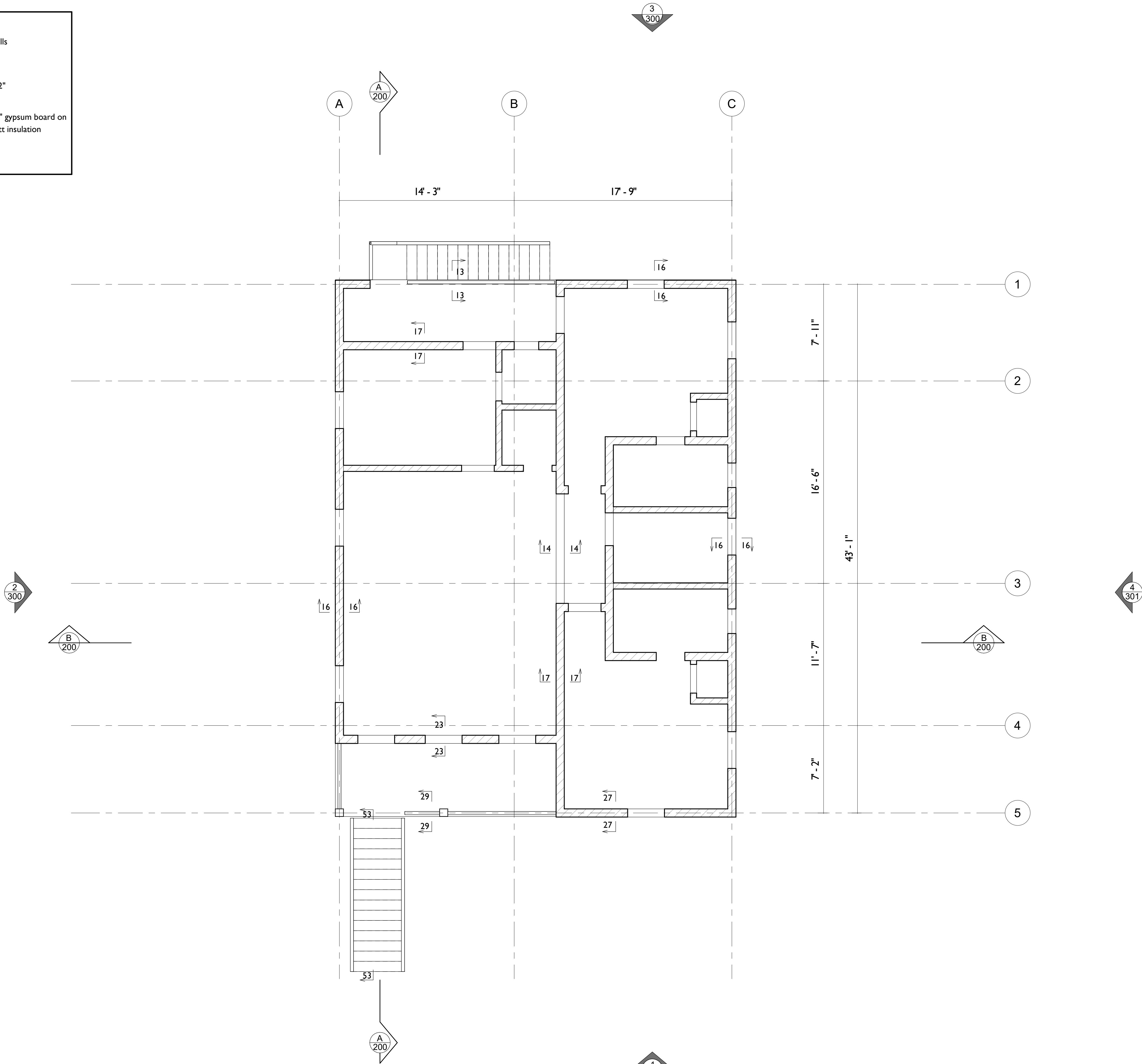

REVISIONS

No.	Description	Date

Consultant
Address
Address
Phone
Phone
Fax
e-mail
Consultant
Address
Address
Phone
Phone
Fax
e-mail

MRS. GRETLE B. DEAN
CHESHIRE HALL & RICHMOND HILL
PROVIDENCIALES 60721/101
STRUCTURAL PLAN

Providenciales
Turks & Caicos Island - B.W.I.
P.O. Box 10000
Call: (849) 344-8997
Prestigious Tech TC@gmail.com
Facebook: Prestigious Tech

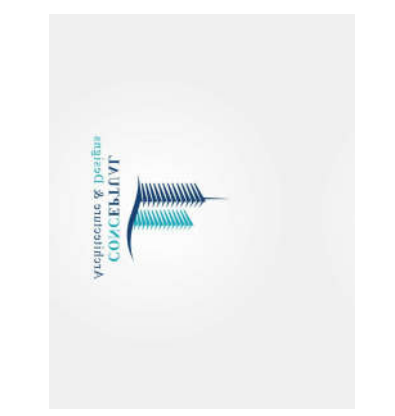

Drawn by: AMUDA MUBARAK
Checked By: DAMEKO DEAN
Date: OCT, 2020
scale: As Indicated
Sheet Number

A-104

The design, ideas, arrangements, and plans shown on this drawing are owned by and the property of Prestigious Tech. None of such ideas, designs, arrangements, or plans shall be used by or disclosed to any person, firm or corporation for any purpose without the written permission of Prestigious Tech. Written dimensions on the drawing shall take precedence over scaled dimensions. Contractors shall verify and be responsible for all dimensions and conditions on the job and this office must be notified of any variations from the dimensions and conditions indicated.



REVISIONS

No.	Description	Date

Consultant
Address
Address
Phone
Phone
Fax
e-mail
Consultant
Address
Address
Phone
Phone
Fax
e-mail

MRS. GRETLE B. DEAN
CHESHIRE HALL & RICHMOND HILL
PROVIDENCIALES 60721/101
SECTION

Providenciales
Turks & Caicos Island - B.W.I.
Tel: (849) 344-8897
Cell: (849) 344-8897
Prestigious Tech TC@gmail.com
Facebook: Prestigious Tech



Drawn by: AMUDA MUBARAK

Checked By: DAMEKO DEAN

Date: OCT, 2020

scale: As Indicated

Sheet Number

A-200

PAGE NO. 06

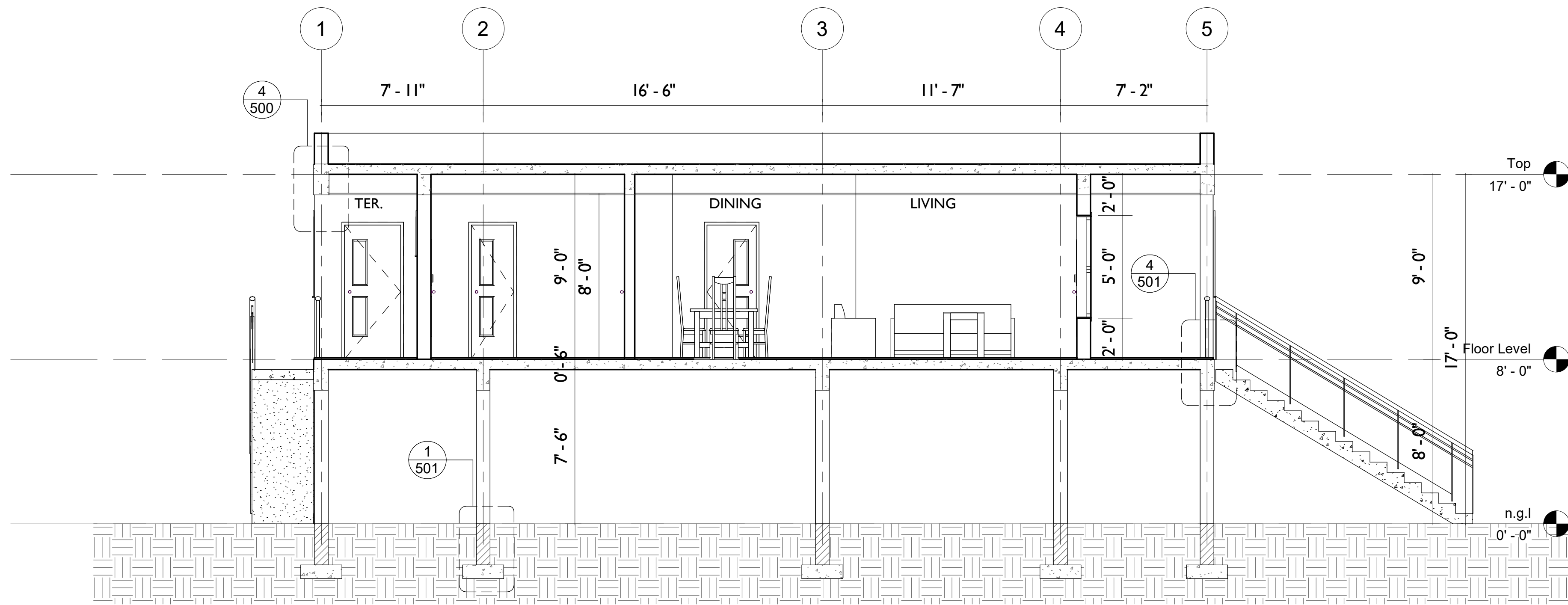

1 Section A-A
200 1/4" = 1'-0"

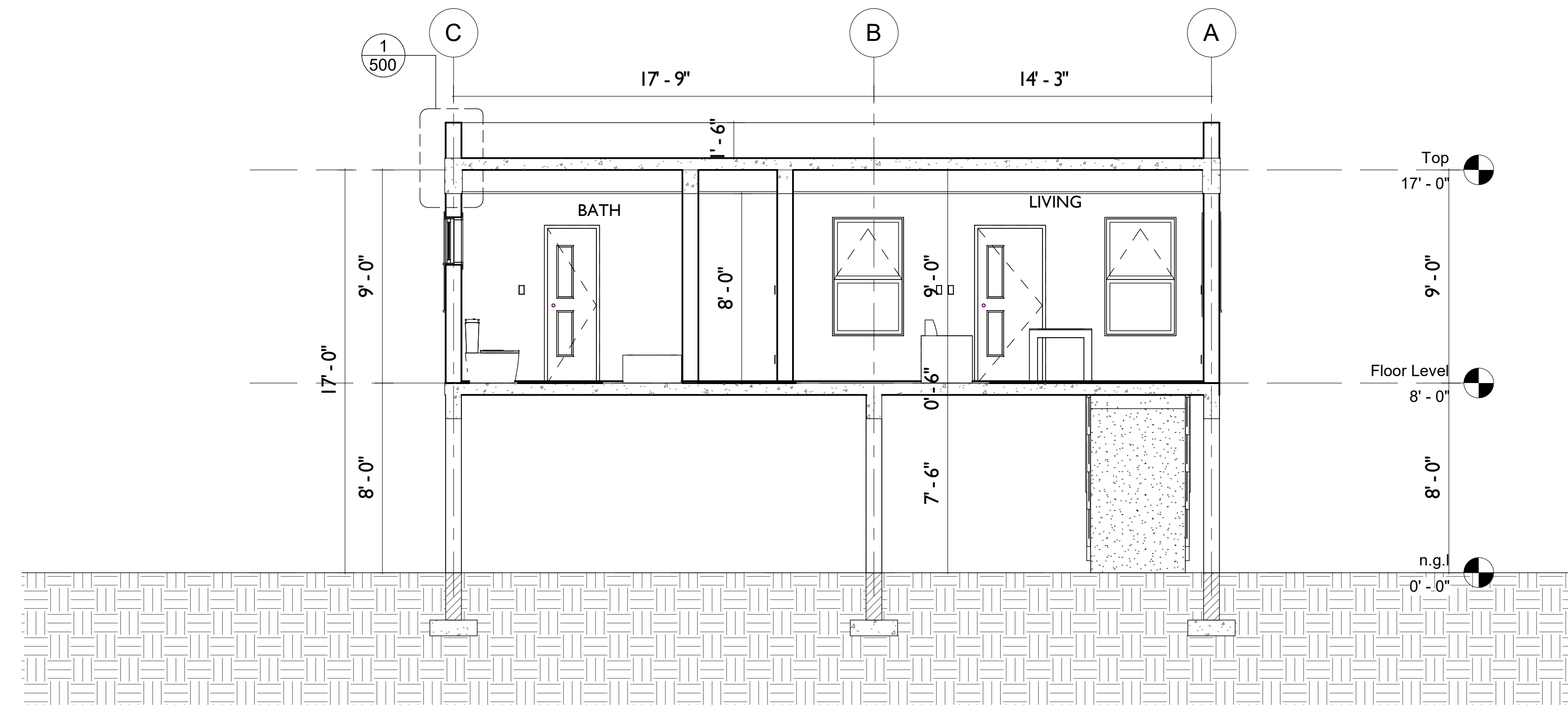

2 Section B-B
200 1/4" = 1'-0"

The design, ideas, arrangements, and plans shown on this drawing are owned by and the property of Prestigious Tech. None of such ideas, designs, arrangements, or plans shall be used by or disclosed to any person, firm or corporation for any purpose without the written permission of Prestigious Tech. Written dimensions on the drawing shall take precedence over scaled dimensions. Contractors shall verify and be responsible for all dimensions and conditions on the job and this office must be notified of any variations from the dimensions and conditions indicated.



REVISIONS

No.	Description	Date

Consultant
 Address
 Address
 Phone
 Fax
 e-mail
 Consultant
 Address
 Address
 Phone
 Fax
 e-mail

MRS. GRETLE B. DEAN
 CHESHIRE HALL & RICHMOND HILL
 PROVIDENCIALES 60721/101
 ELEVATION

Providenciales
 Turks & Caicos Island - B.W.I.
 Call: (849) 344-8997
 Prestigious Tech TC@gmail.com
 Facebook: Prestigious Tech



Drawn by: AMUDA MUBARAK

Checked By: DAMEKO DEAN

Date: OCT, 2020

scale: As Indicated

Sheet Number

A-300

PAGE NO. 07

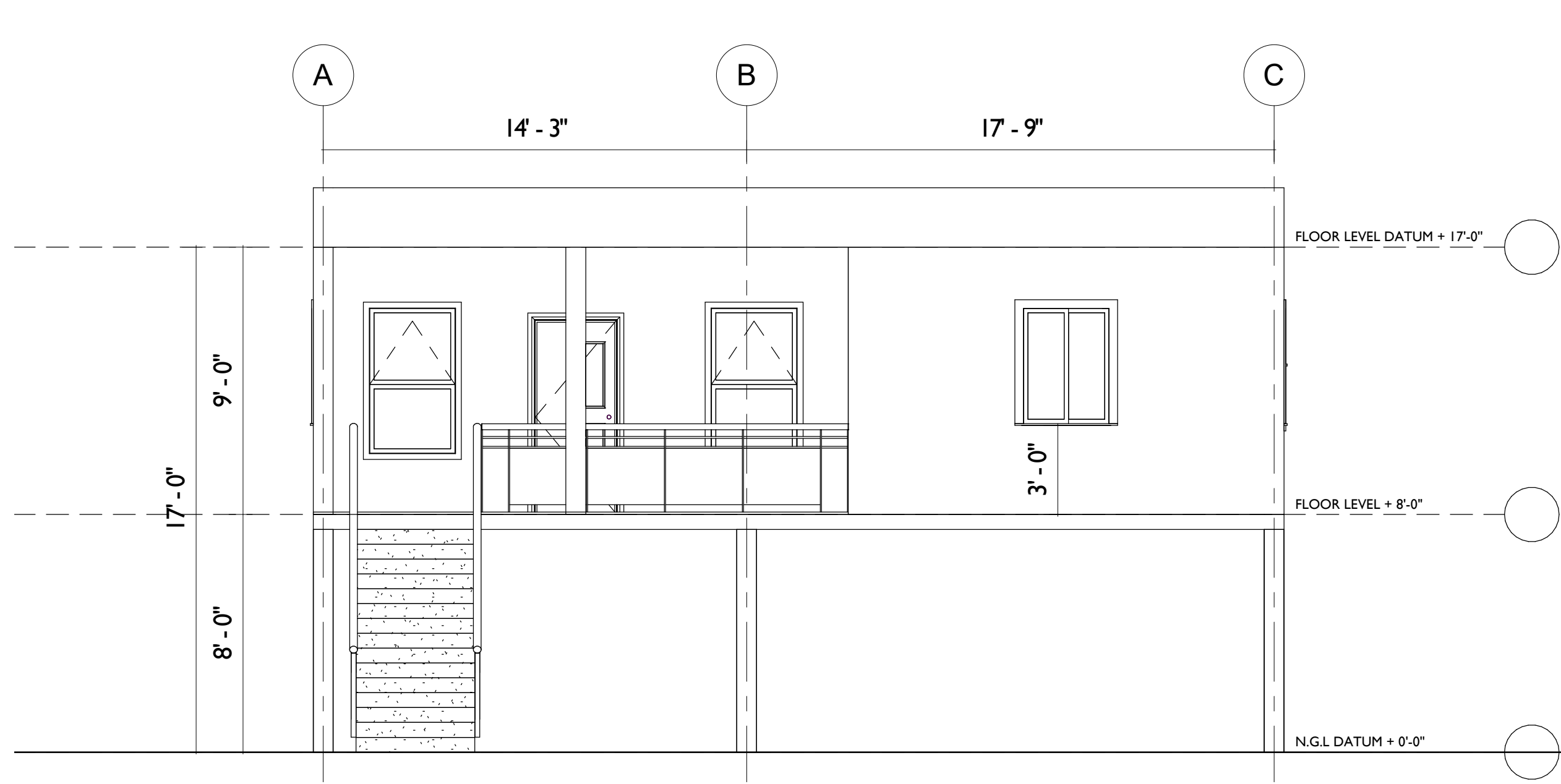

1 Front View
 300 1/4" = 1'-0"

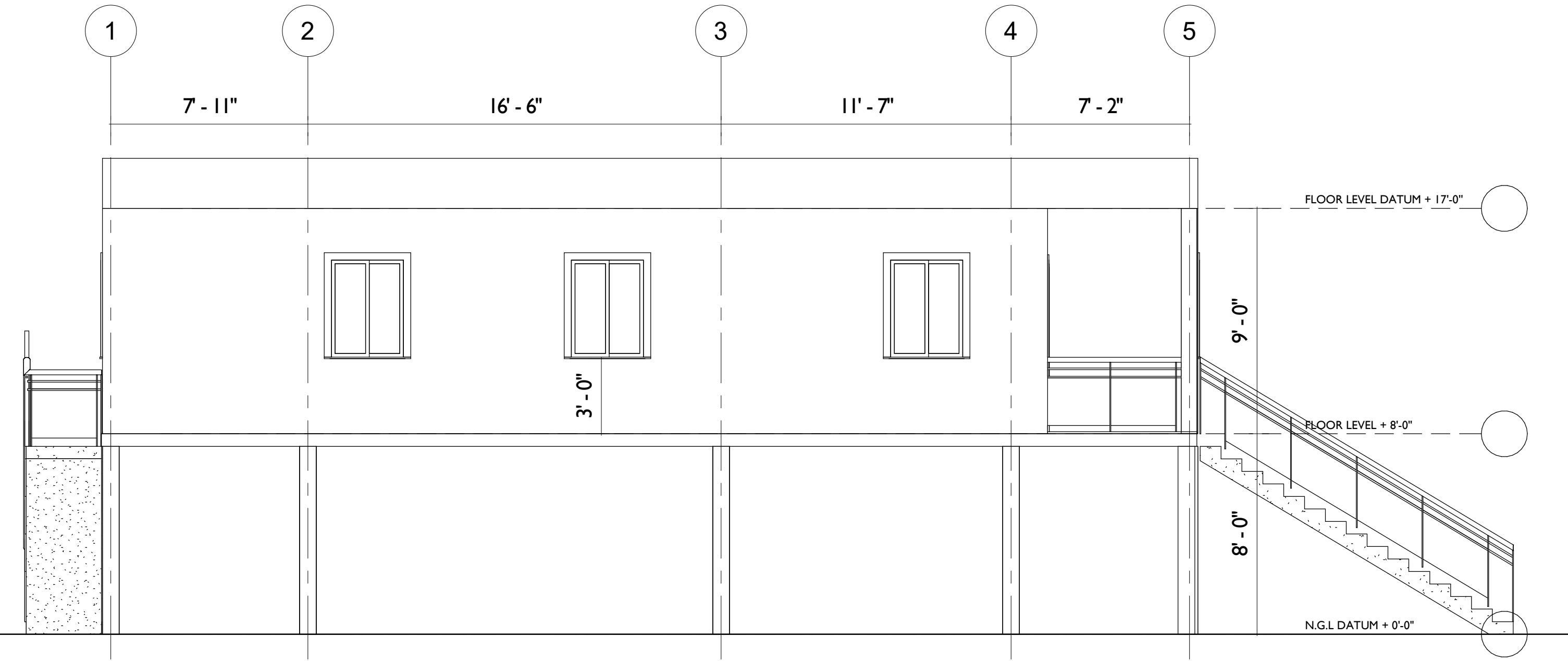

2 Left End View
 300 1/4" = 1'-0"

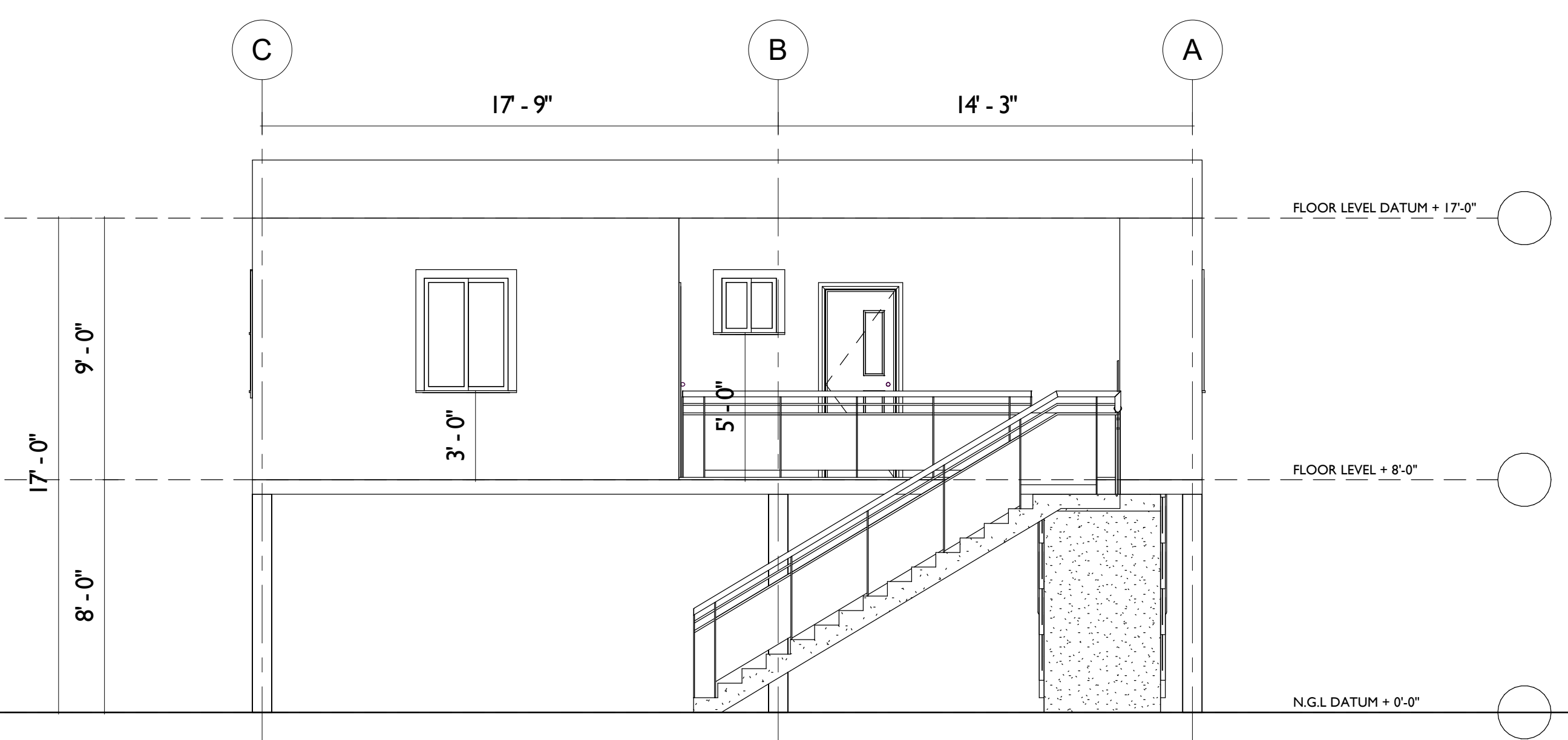

3 Rear View
 300 1/4" = 1'-0"

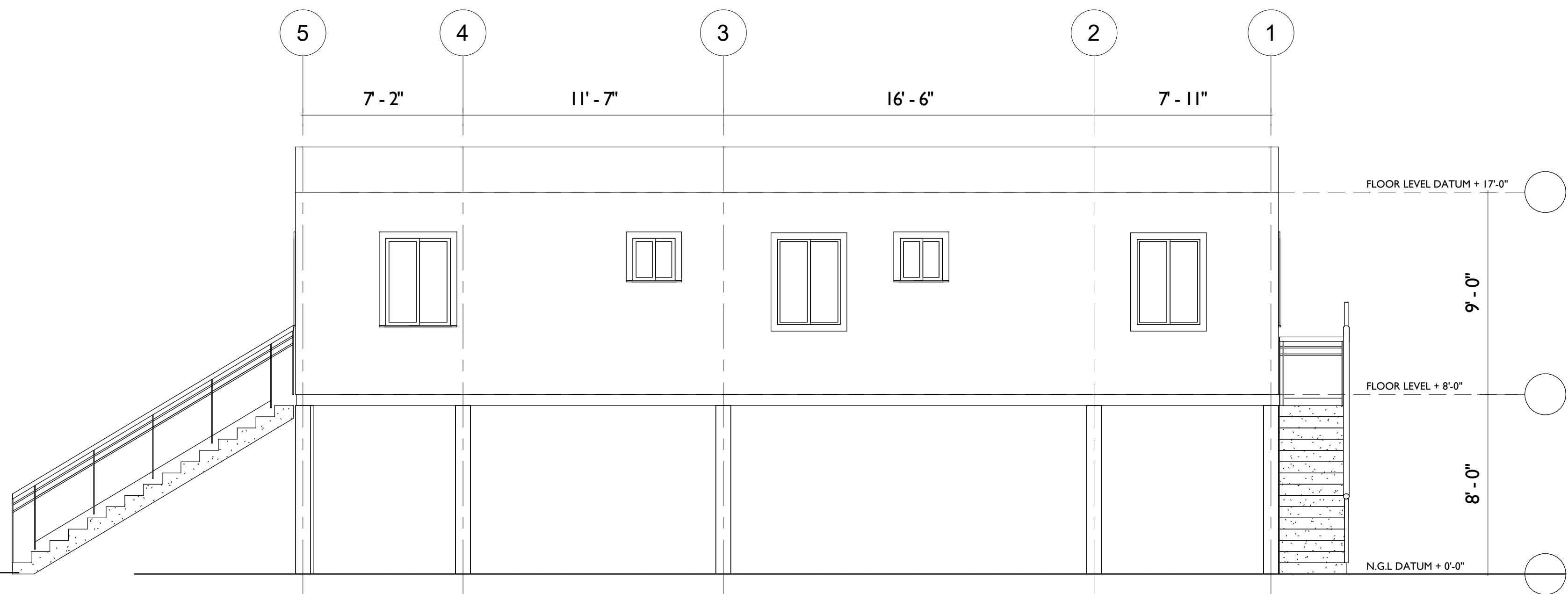

4 Right End View
 300 1/4" = 1'-0"

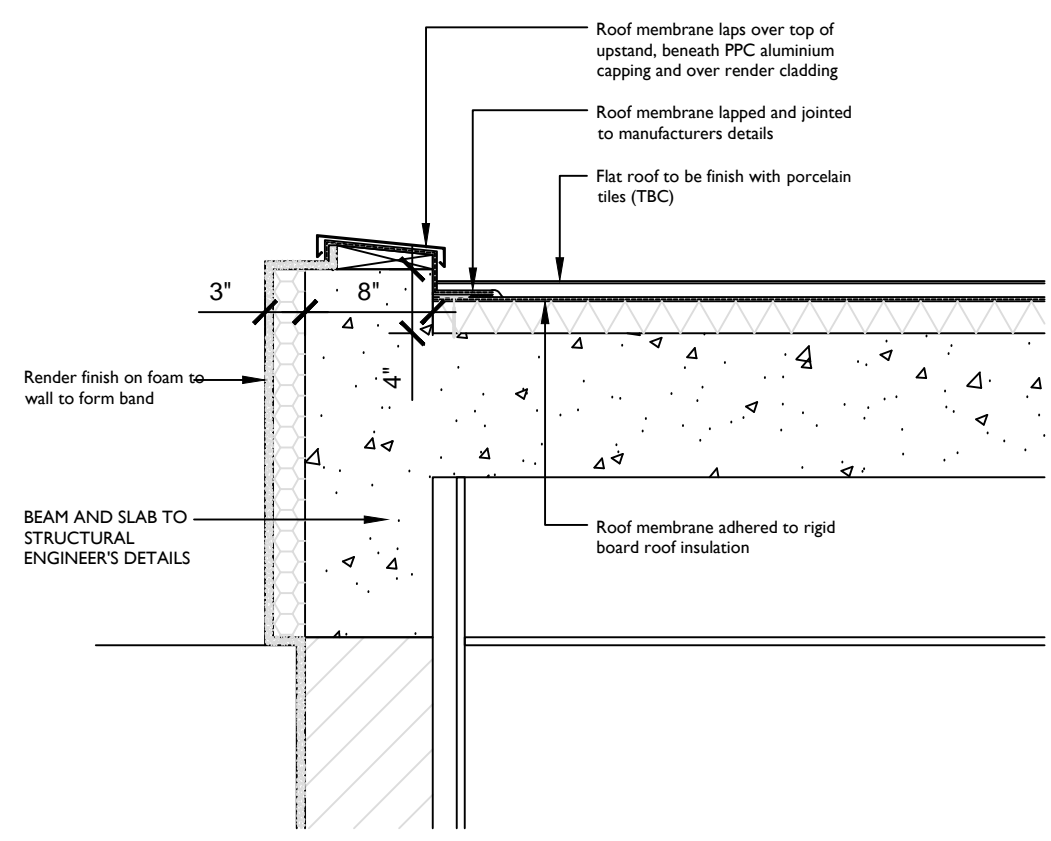

1 TYPICAL FLAT ROOF EDGE DETAIL
500 1" = 1'-0"

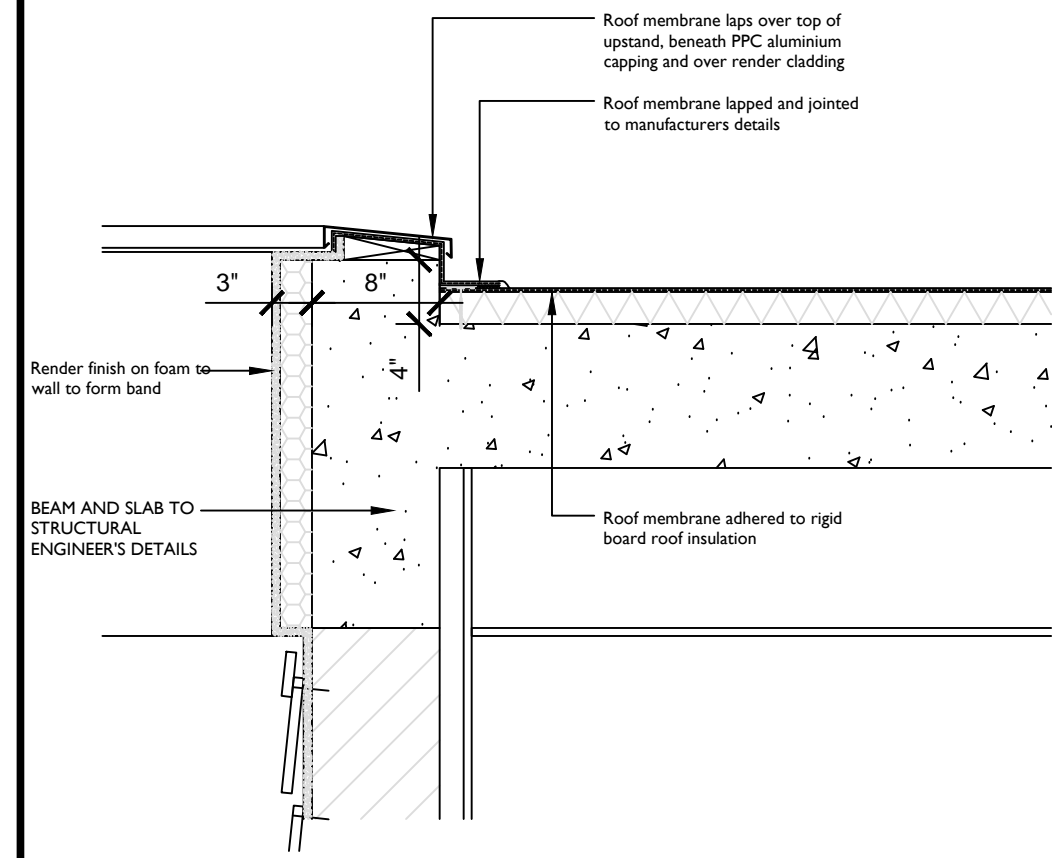

2 TYPICAL FLAT ROOF EDGE DETAIL WITH HARDIEPLANK CLADDING
500 1" = 1'-0"

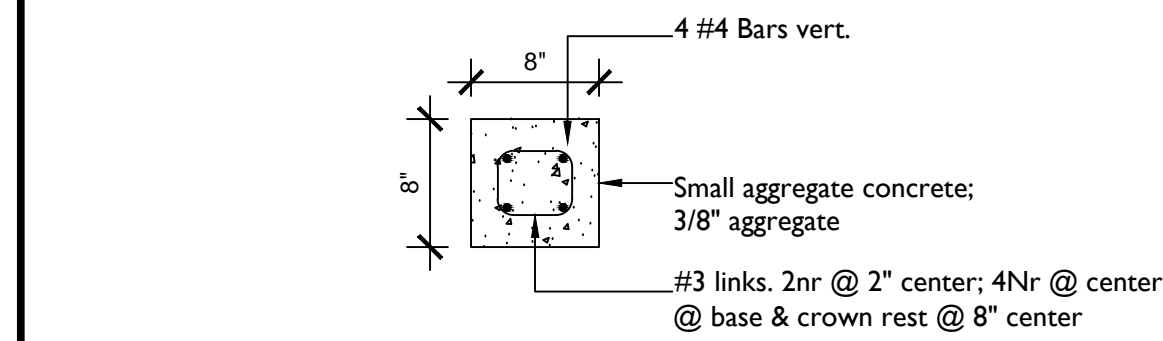

3 STRUCTURAL COLUMN (8"x8")
500

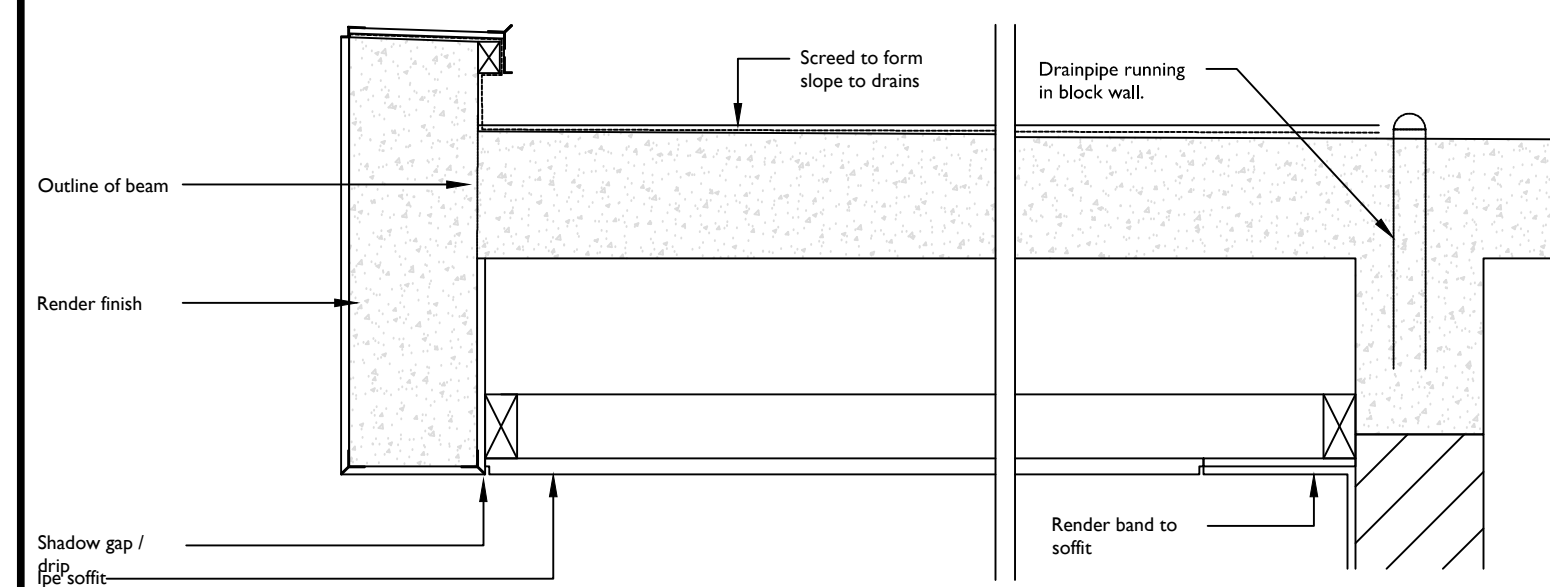

4 ROOF DETAIL
500 1" = 1'-0"

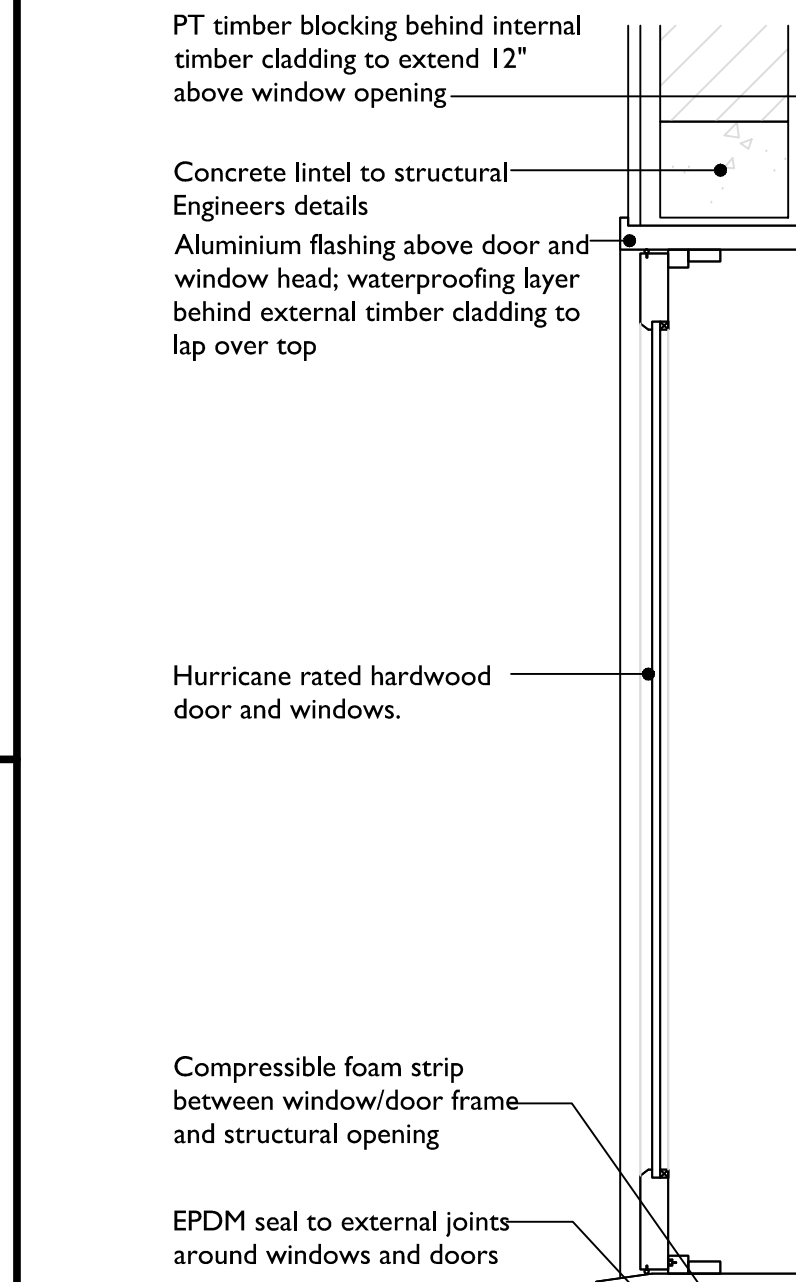

5 WINDOW HEAD AND CILL & SLIDING DOOR DETAIL
500

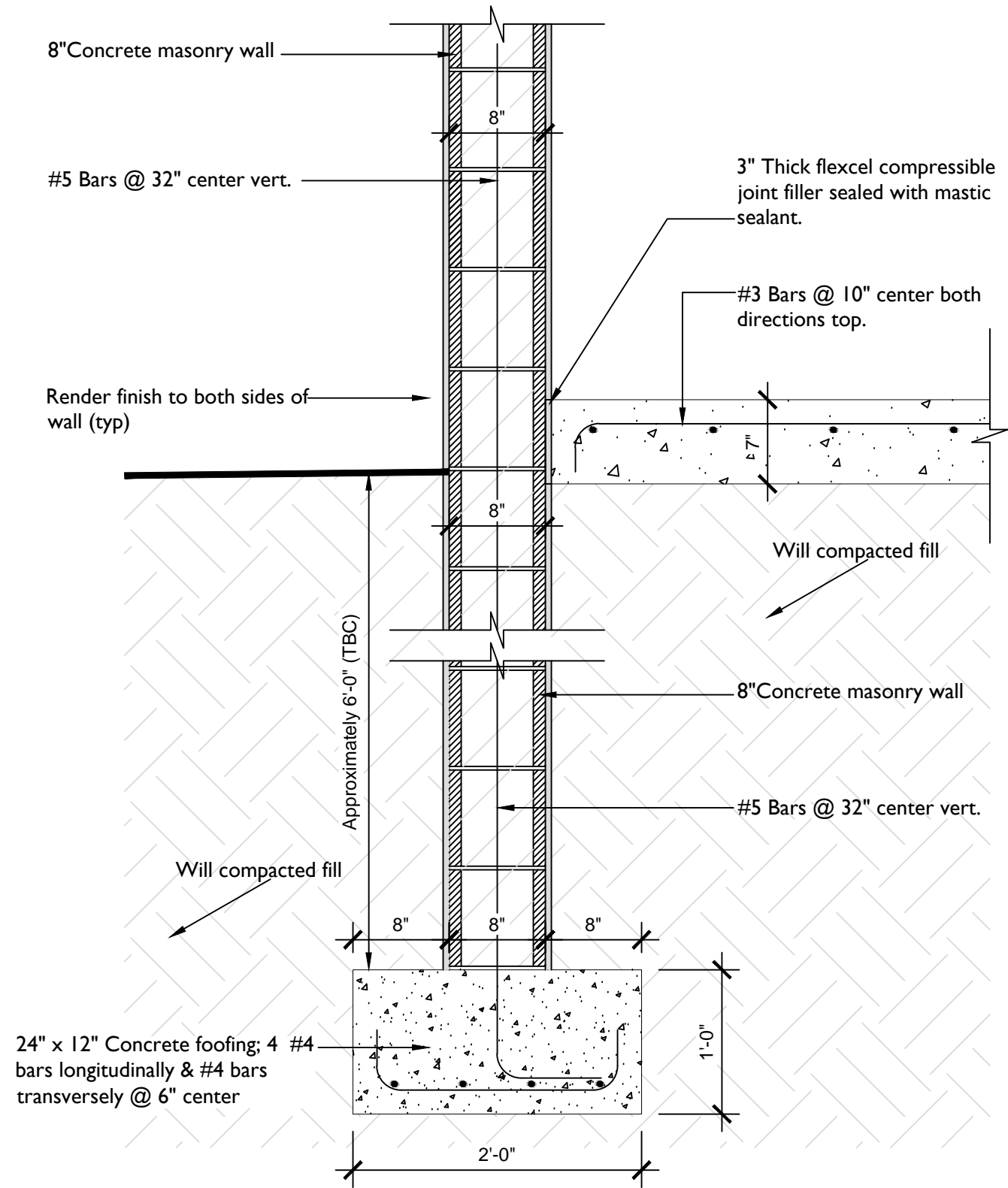
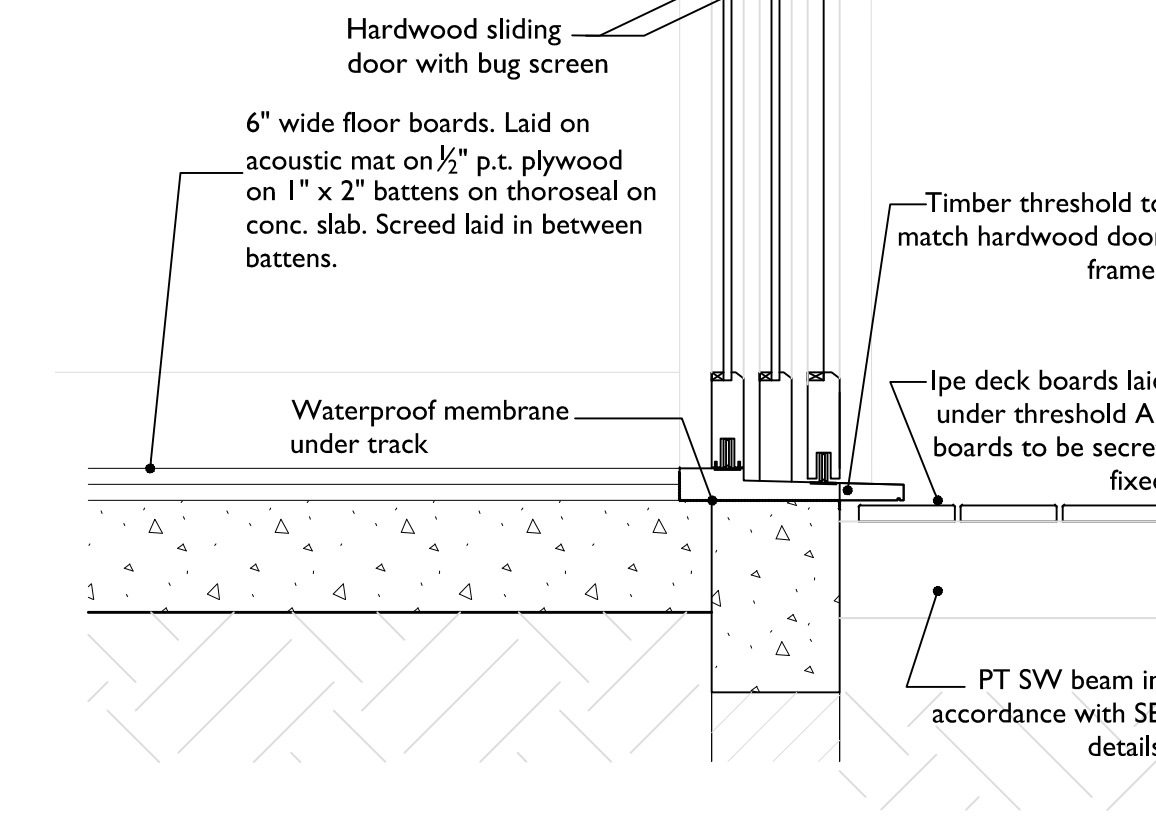

6 TYPICAL FOOTING DETAIL
500 1" = 1'-0"

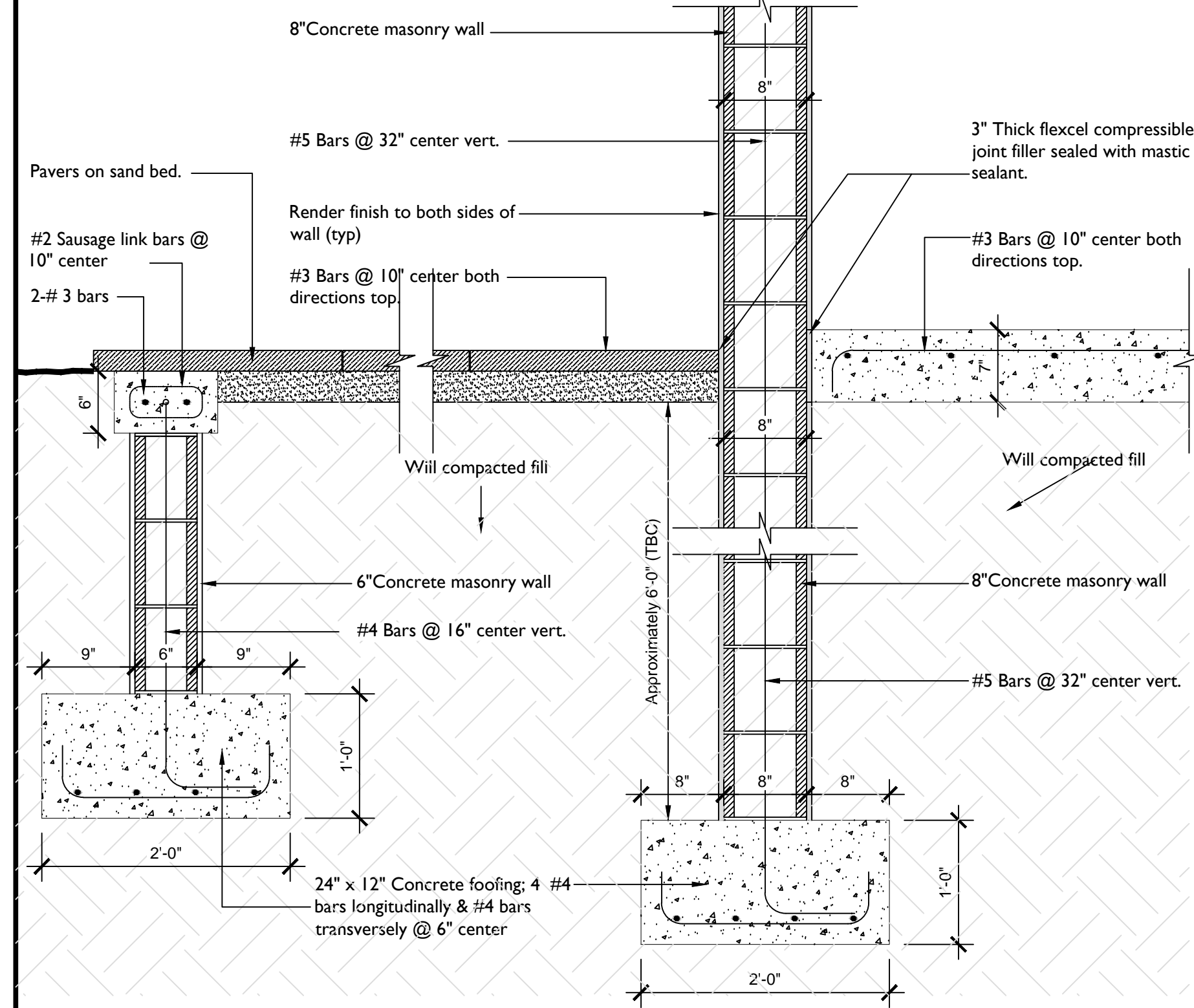

7 TYPICAL FOOTING & STONE PAVING DETAIL
500 1" = 1'-0"

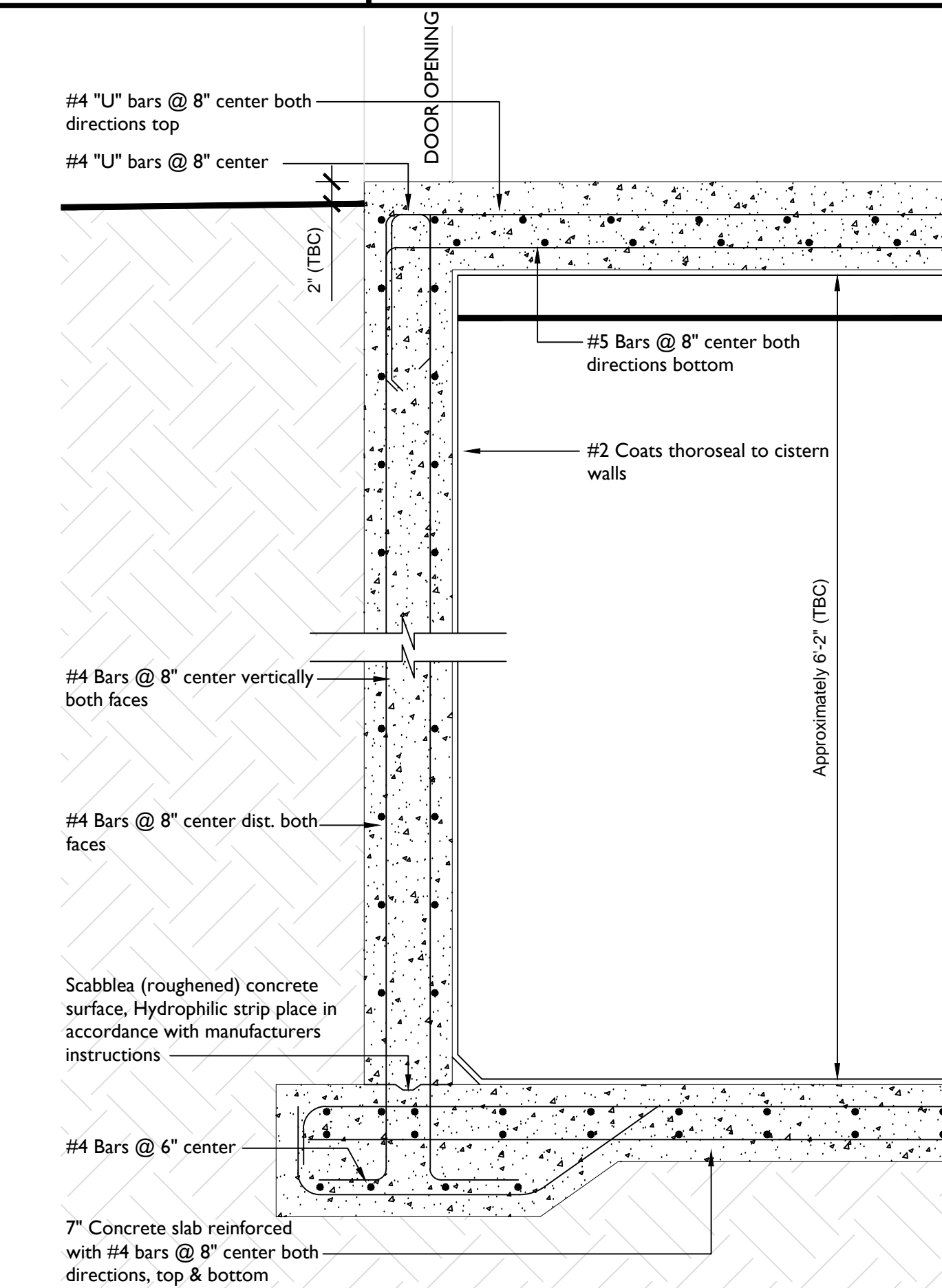

8 TYPICAL FOOTING DETAIL 2
500 1" = 1'-0"

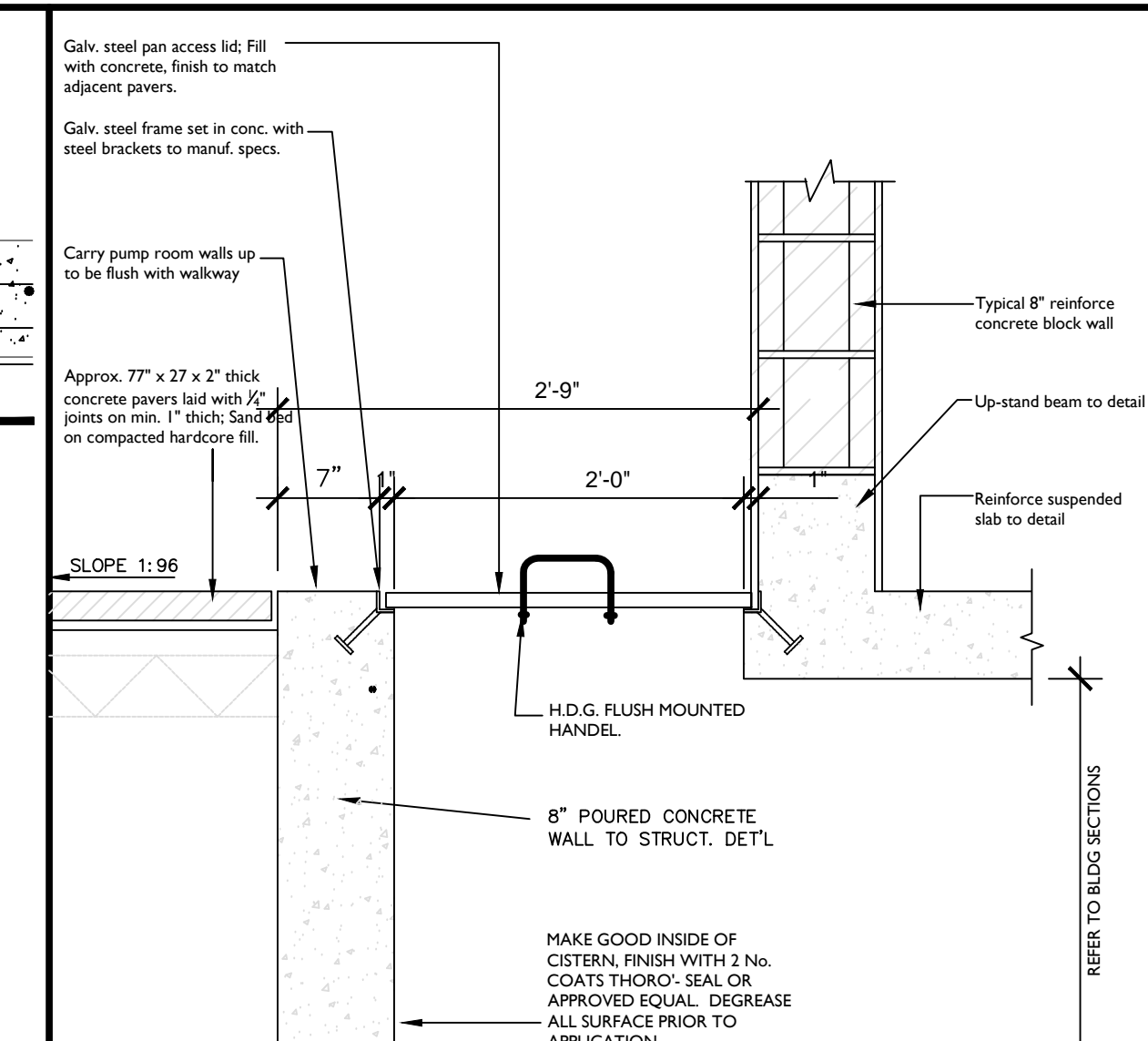

9 CISTERN ACCESS DETAIL
500 1" = 1'-0"

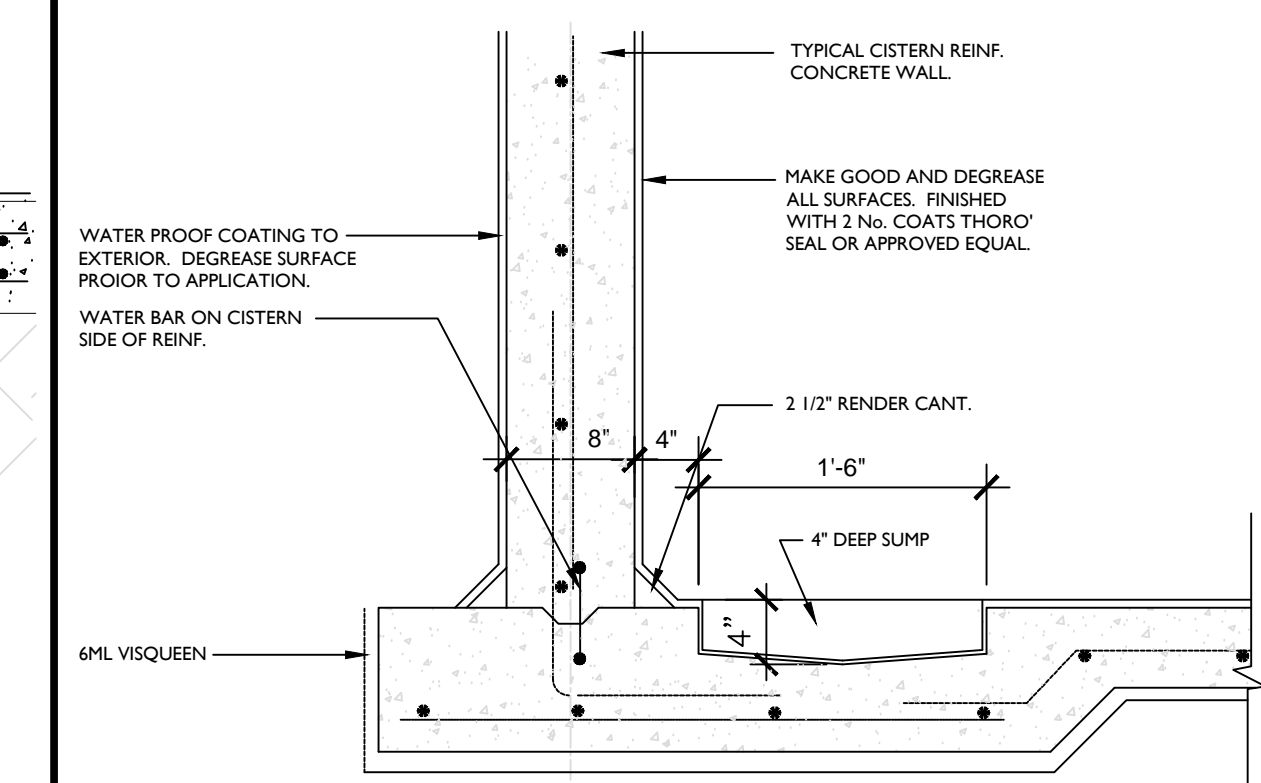

10 SECTION THROUGH CISTERN SUMP PIT
500 1" = 1'-0"

REVISIONS		
No.	Description	Date

Consultant
Address
Address
Phone
Fax
e-mail
Consultant
Address
Address
Phone
Fax
e-mail

MRS. GRETLE B. DEAN
CHESHIRE HALL & RICHMOND HILL
PROVIDENCIAL 60721/101
DETAIL

Providenciales
Turks & caicos Island, B.W.I.
Call: (849) 342-6272
Dameko.dean@gmail.com
Facebook: conceptual Arch. & des.

Drawn by: AMUDA MUBARAK
Checked By: DAMEKO DEAN
Date: OCT, 2020
Scale: As Indicated
Sheet Number
A-500
PAGE NO: 08

The design, ideas, arrangements, and plans shown on this drawing are owned by and the property of Prestigious Tech. None of such ideas, designs, arrangements, or plans shall be used by or disclosed to any person, firm or corporation for any purpose without the written permission of Prestigious Tech. Written dimensions on the drawing shall take precedence over scaled dimensions. Contractors shall verify and be responsible for all dimensions and conditions on the job and this office must be notified of any variations from the dimensions and conditions on the job.

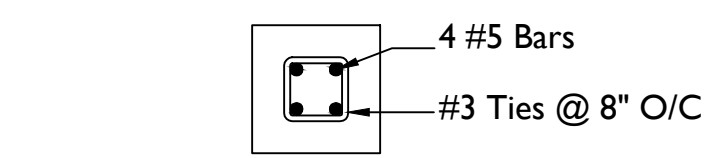

Column Detail - C1

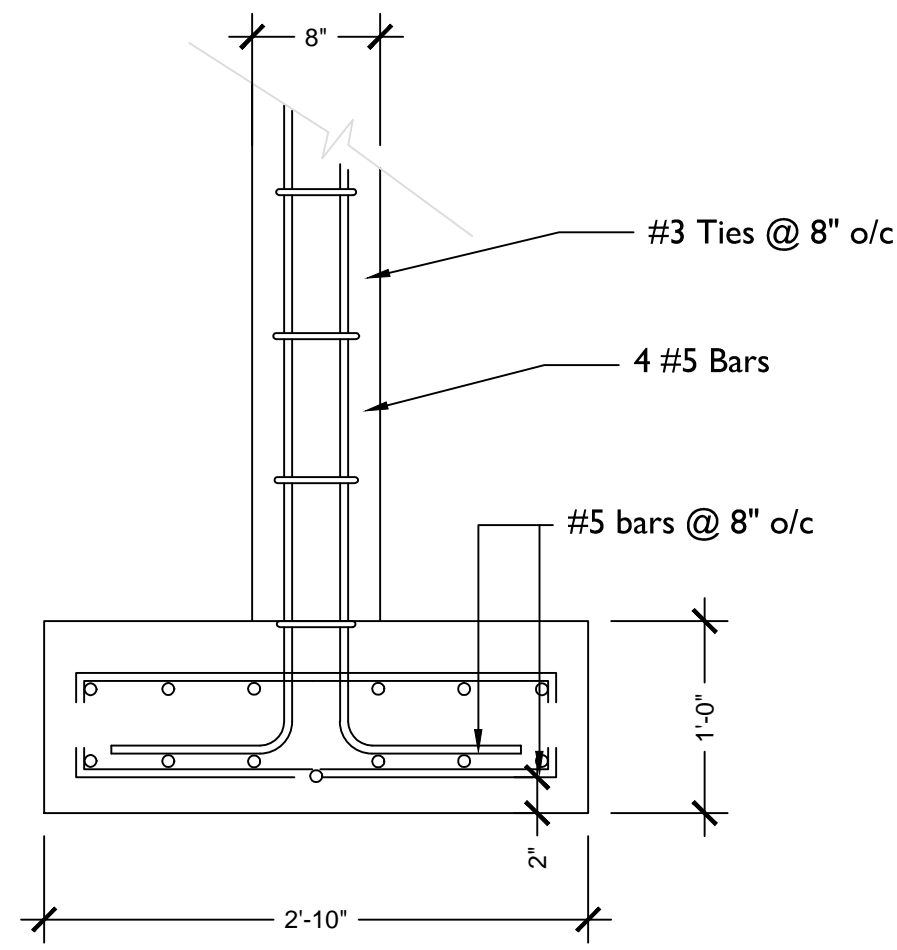

1
501 COLUMN DETAILS
1" = 1'-0"

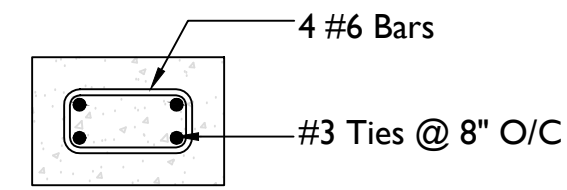

Column Detail - C2

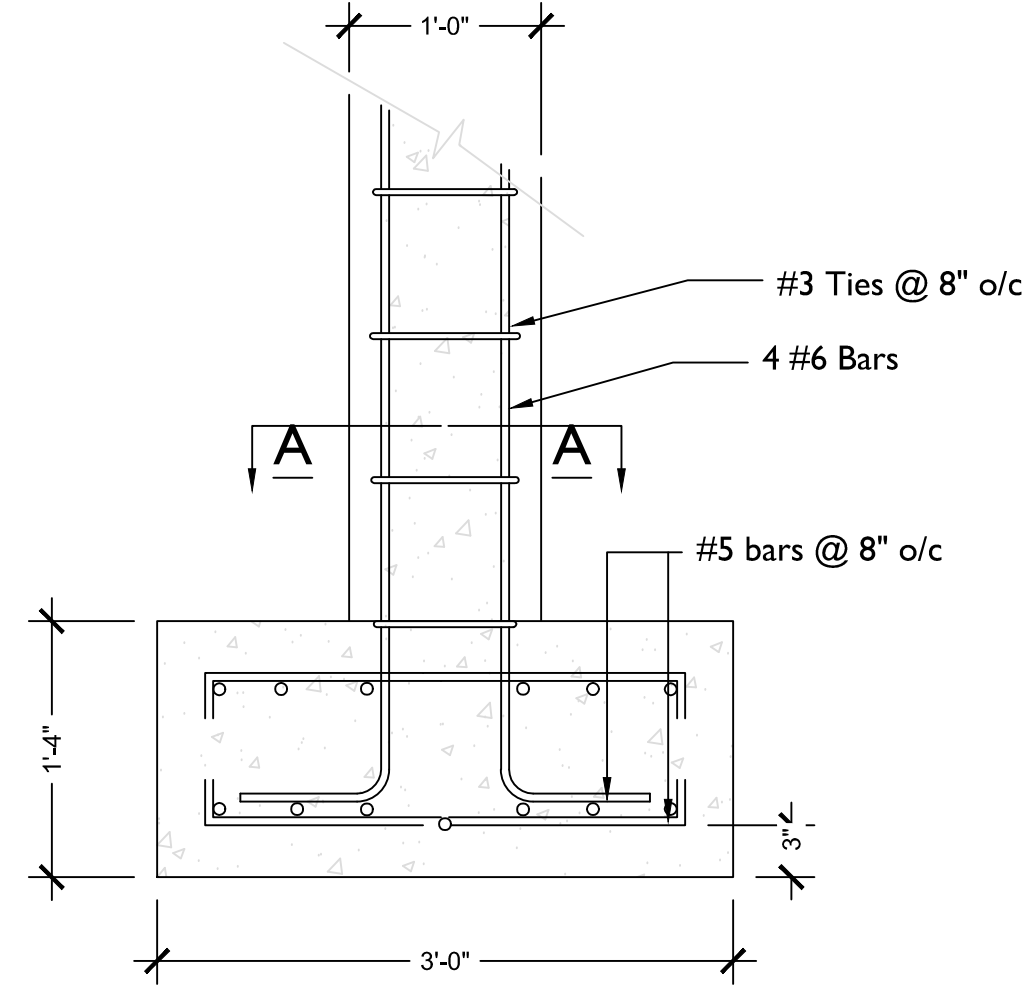

2
501 COLUMN DETAILS
1" = 1'-0"

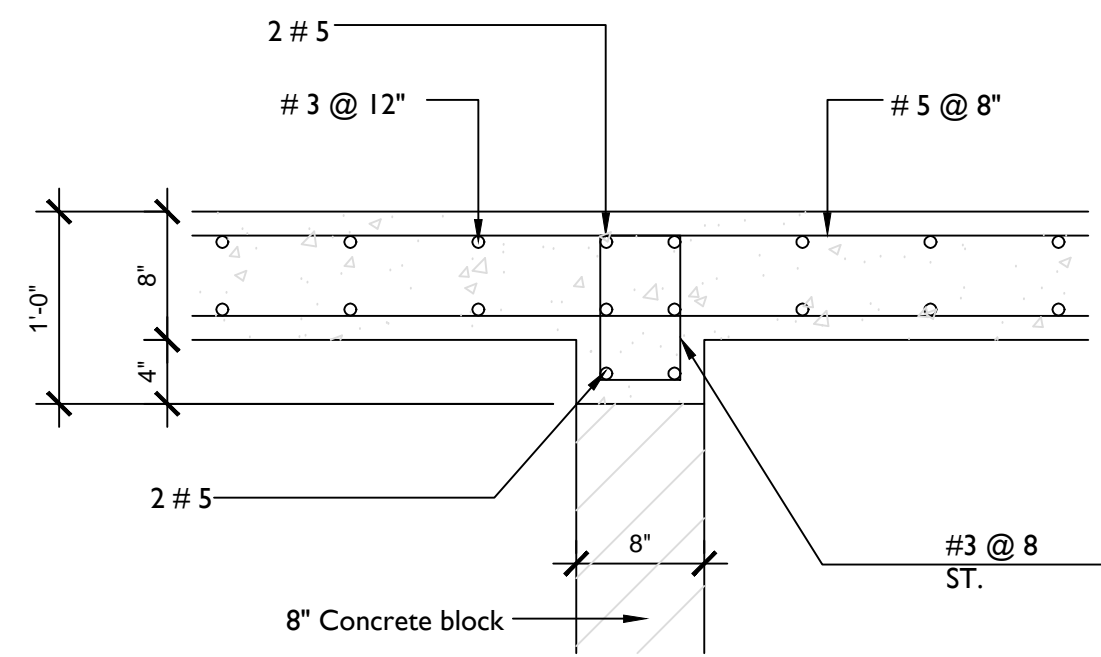

Beam Detail 1 - 1 (B1)

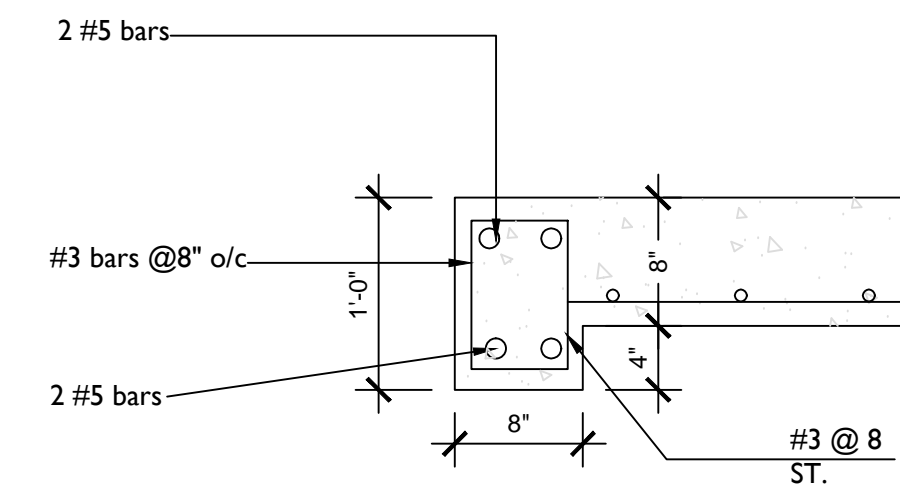

Slab & Beam Detail 2 - 2

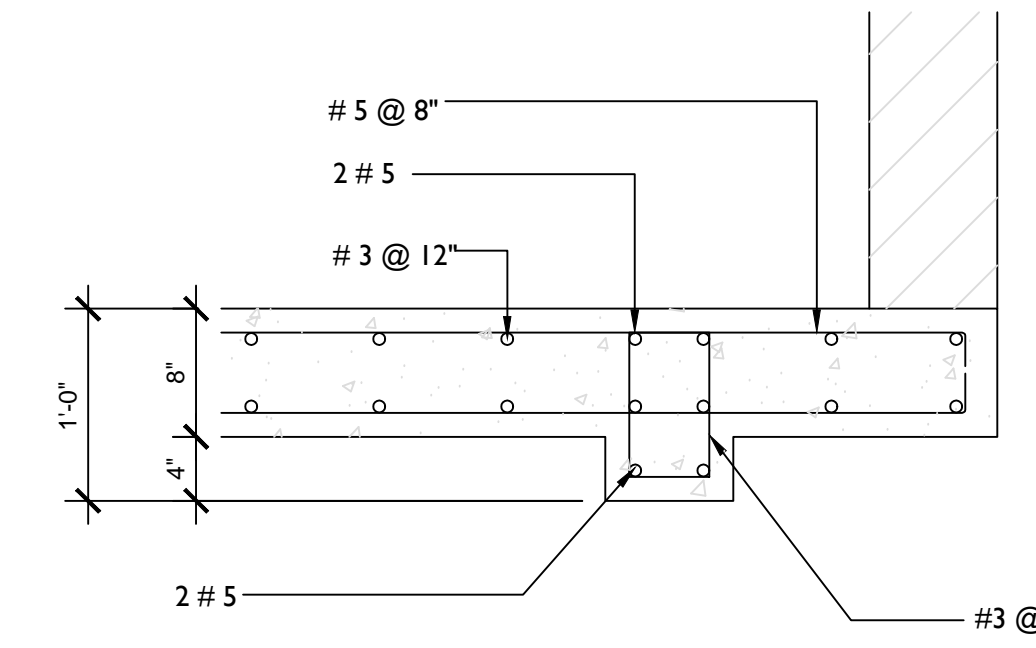

Slab & Beam Detail 3 - 3

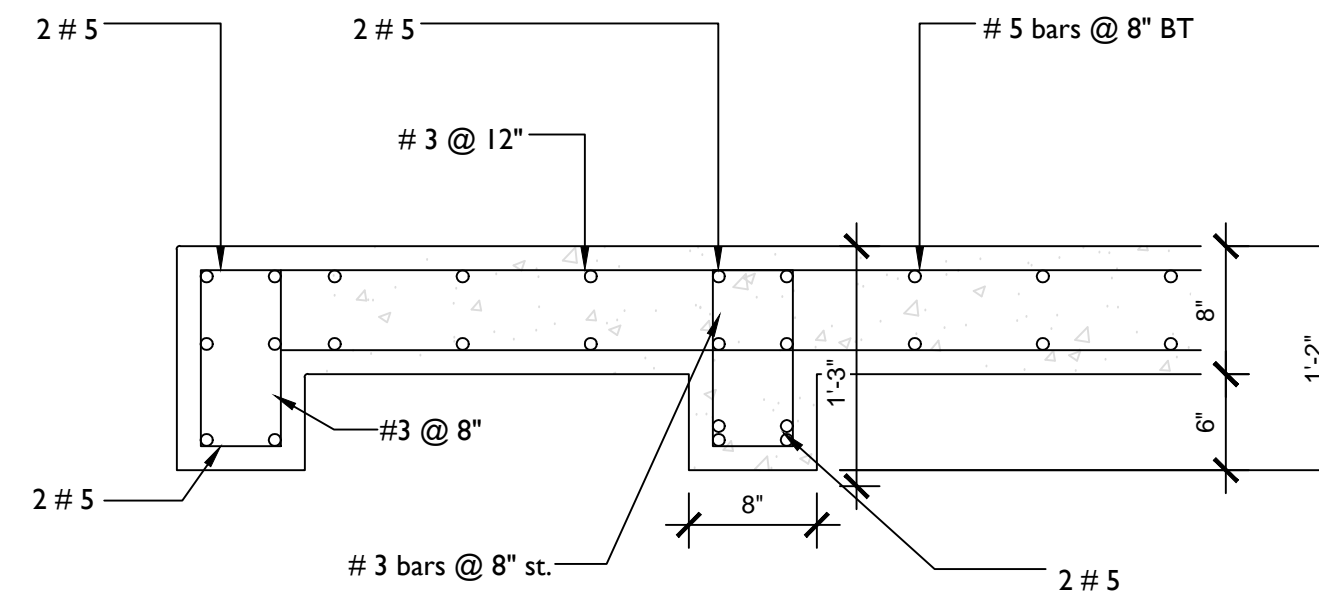

Slab & Beam Detail 4 - 4

3
501 SLAB & BEAM DETAILS
1" = 1'-0"

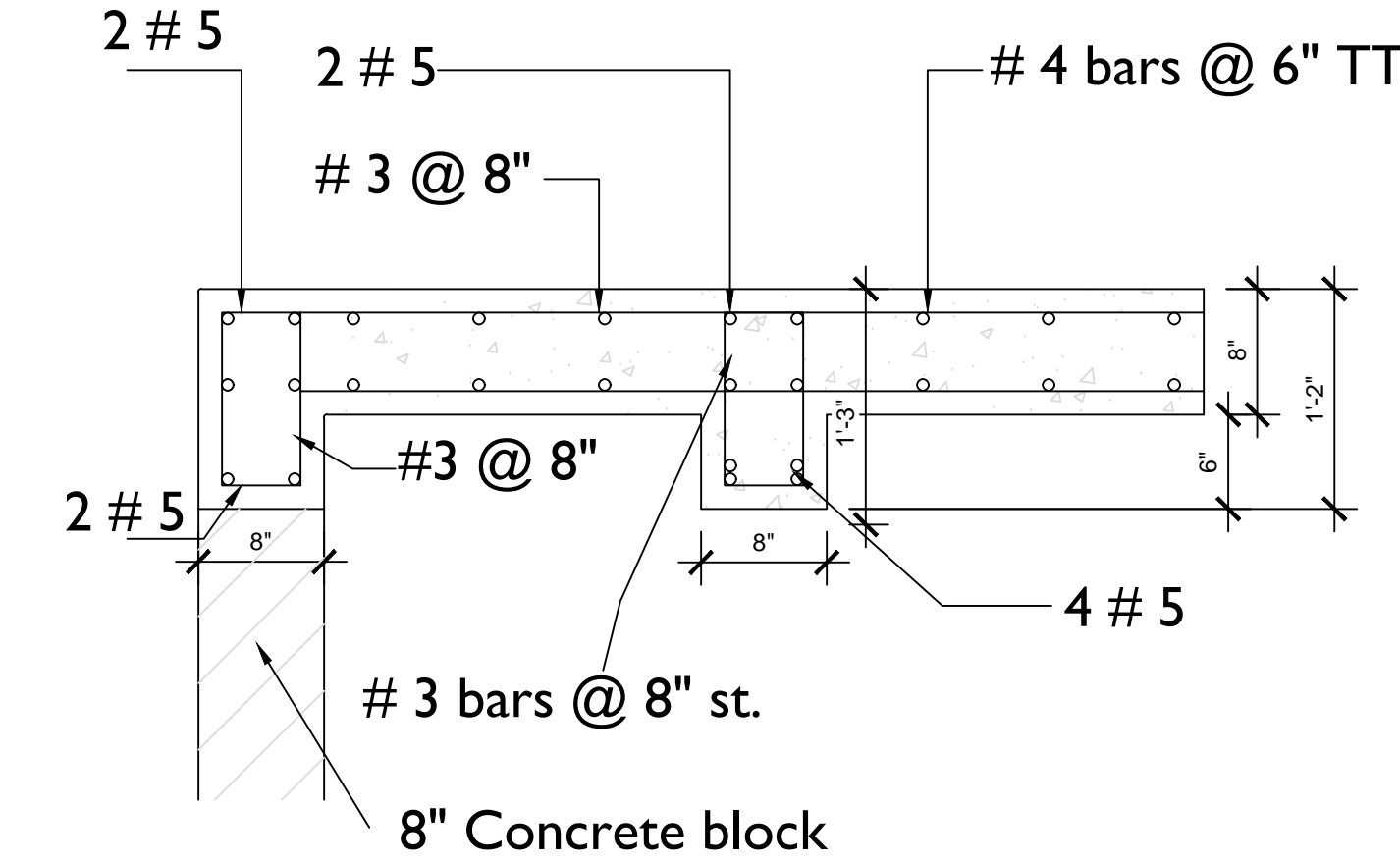

Beam Detail 5 - 5

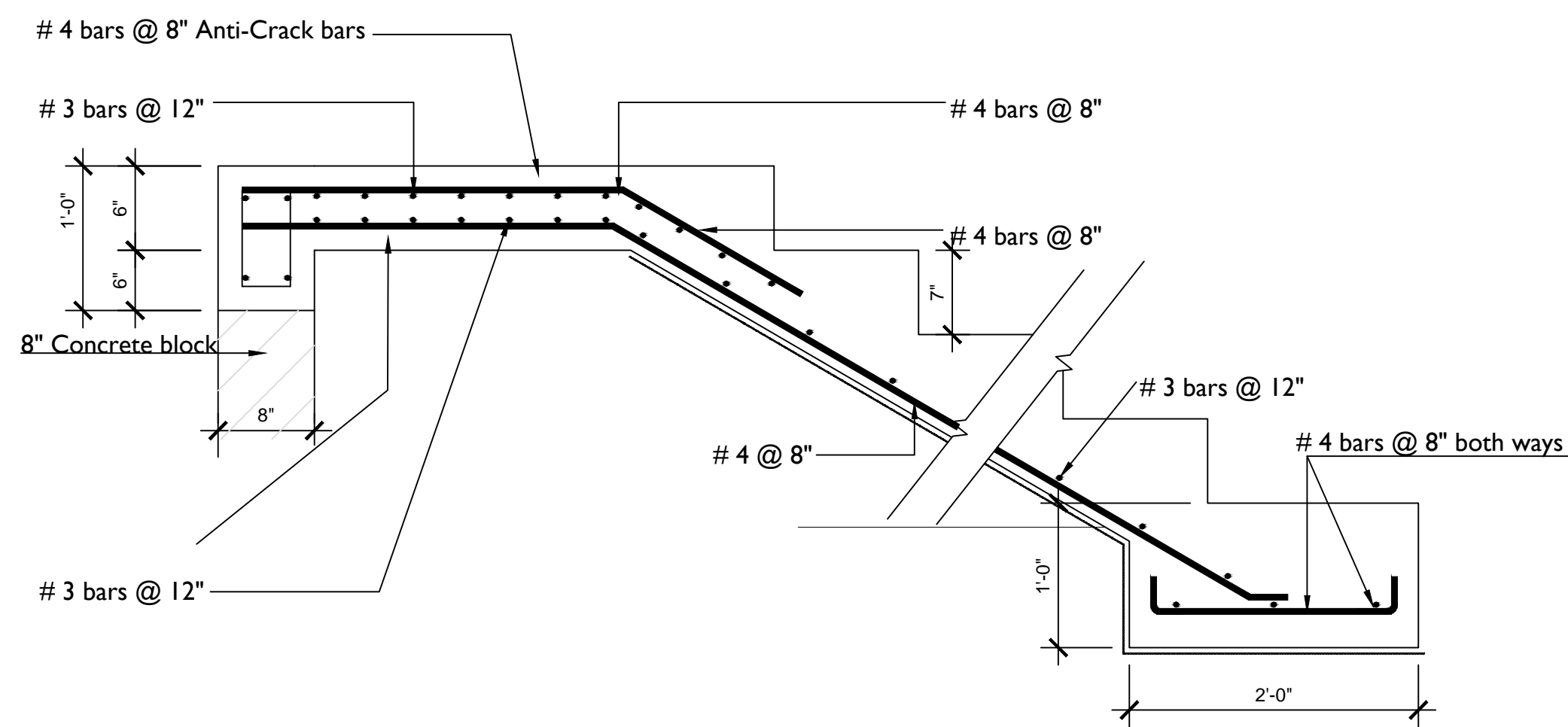

4
501 STAIR CASE DETAILS
1" = 1'-0"

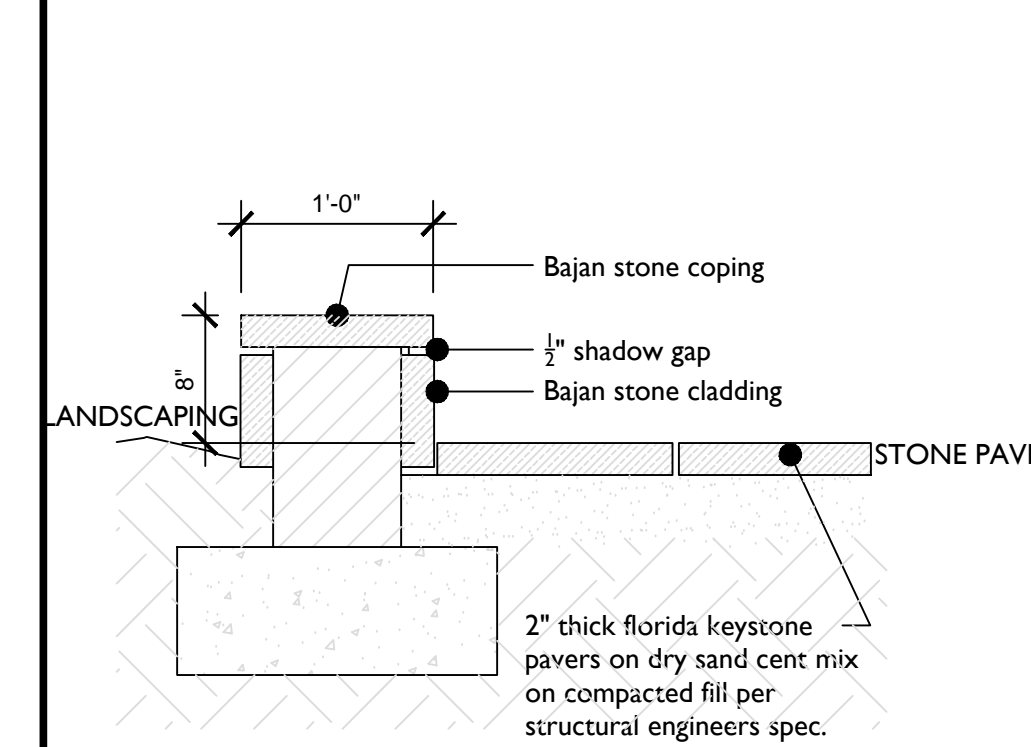

5
501 STRUCTURAL COLUMN DETAIL
1" = 1'-0"

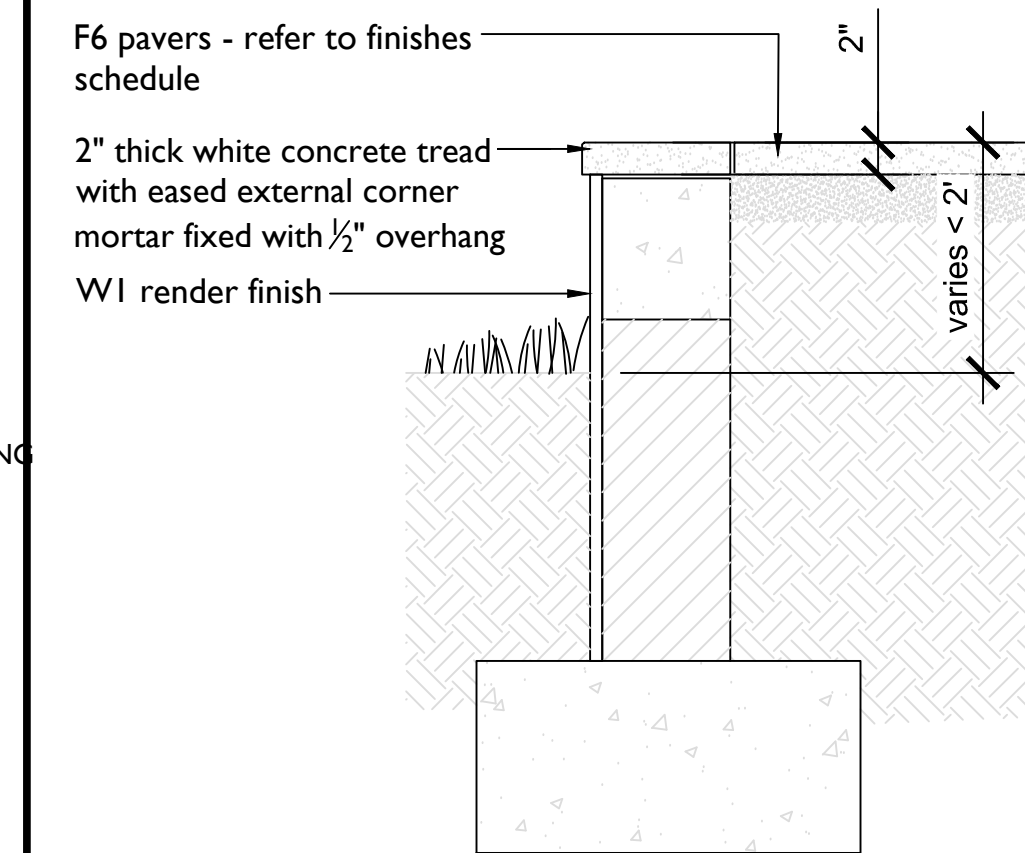

6
501 OPEN TERRACE EDGE DETAIL
1" = 1'-0"

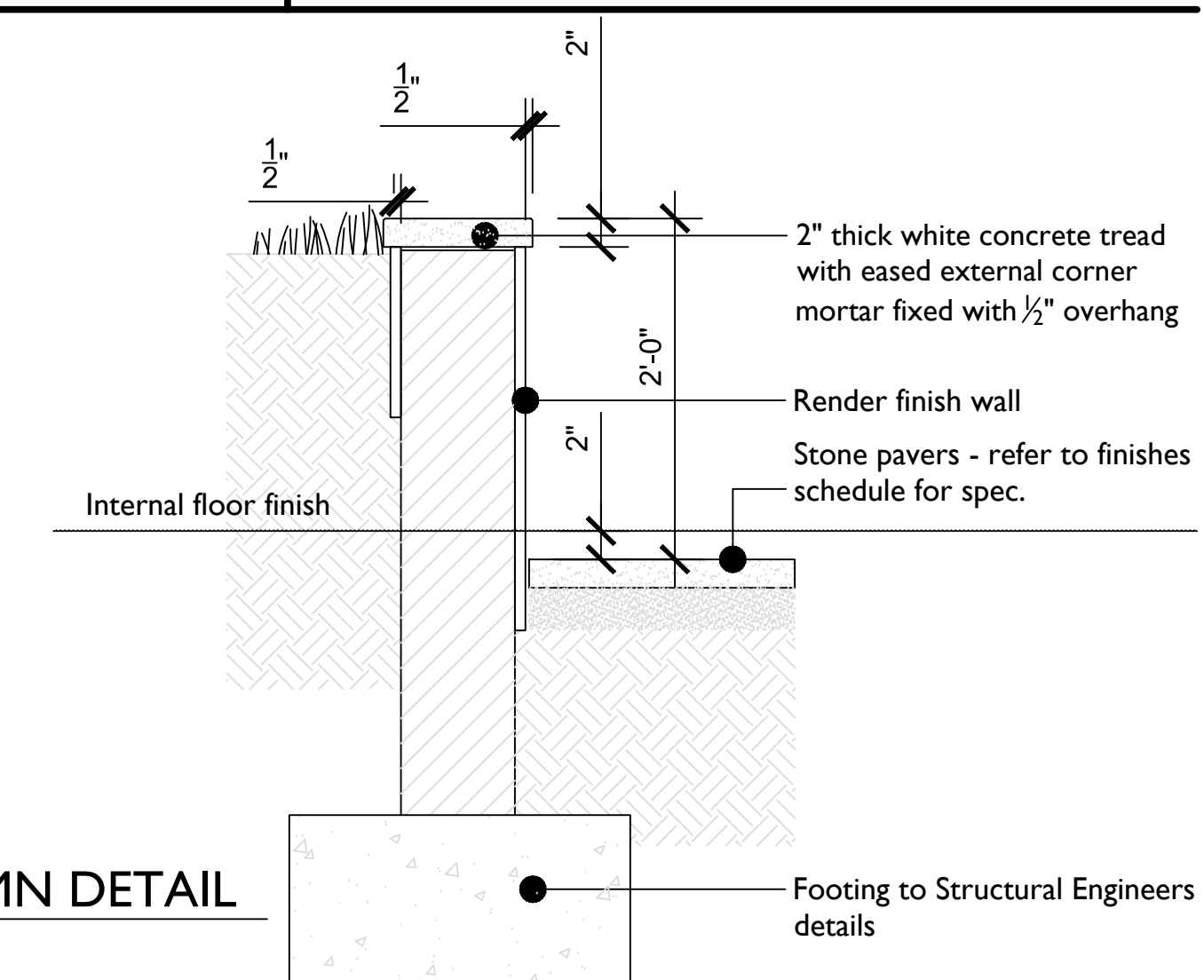

7
501 STRUCTURAL COLUMN DETAIL
1" = 1'-0"



REVISIONS		
No.	Description	Date

Consultant
Address
Phone
Fax
e-mail
Consultant
Address
Phone
Fax
e-mail

MRS. GRETLE B. DEAN
CHESHIRE HALL & RICHMOND HILL
PROVIDENCIAL 60721/101
DETAIL

Providenciales
Turks & caicos Island - B.W.I.
Call: (849) 342-4272
Dameko.dean@gmail.com
Facebook: conceptual Arch. & des.

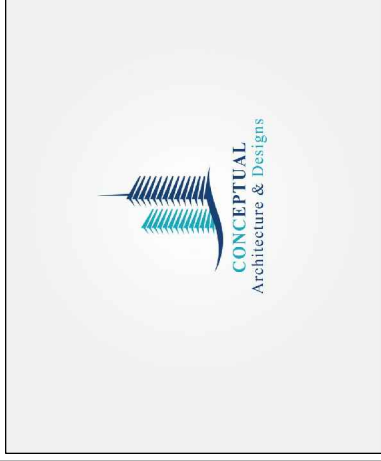

Drawn by: AMUDA MUBARAK
Checked By: DAMEKO DEAN
Date: OCT, 2020
Scale: As Indicated
Sheet Number
A-501
PAGE NO: 09

The design, ideas, arrangements, and plans shown on this drawing are owned by and the property of Prestigious Tech. None of such ideas, designs, arrangements, or plans shall be used by or disclosed to any person, firm or corporation without the written permission of Prestigious Tech. Written dimensions on the drawing shall take precedence over scaled dimensions. Contractors shall verify and be responsible for all dimensions and conditions on the job and this office must be notified of any variations from the dimensions and conditions.



REVISIONS

No.	Description	Date

Consultant
 Address
 Address
 Phone
 Fax
 e-mail
 Consultant
 Address
 Address
 Phone
 Fax
 e-mail

MRS. GRETLE B. DEAN
 CHESHIRE HALL & RICHMOND HILL
 PROVIDENCIÀLES 60721/101
 DETAIL

Providenciàles
 Tufts & Carlos Blane, E.W.I.
 1000 Tufts Blvd
 Call: (844) 342-6272
 Damedeo.dean@gmail.com
 Facebook: conceptual Arch. & des.

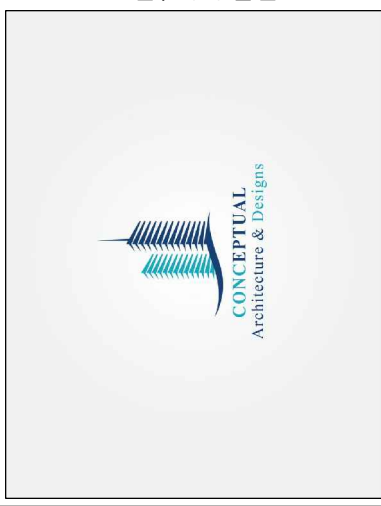

Drawn by: AMUDA MUBARAK
 Checked By: DAMEKO DEAN
 Date: OCT, 2020
 scale: As Indicated
 Sheet Number

A-502

PAGE NO 10

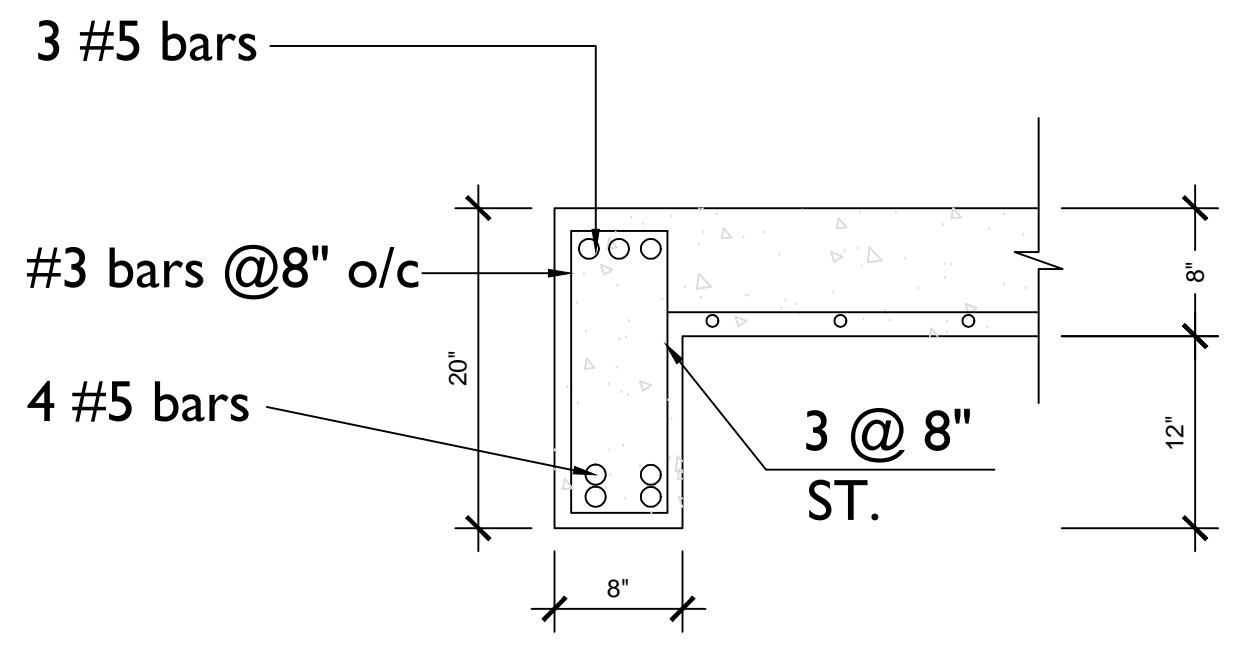

SECTION 13-13

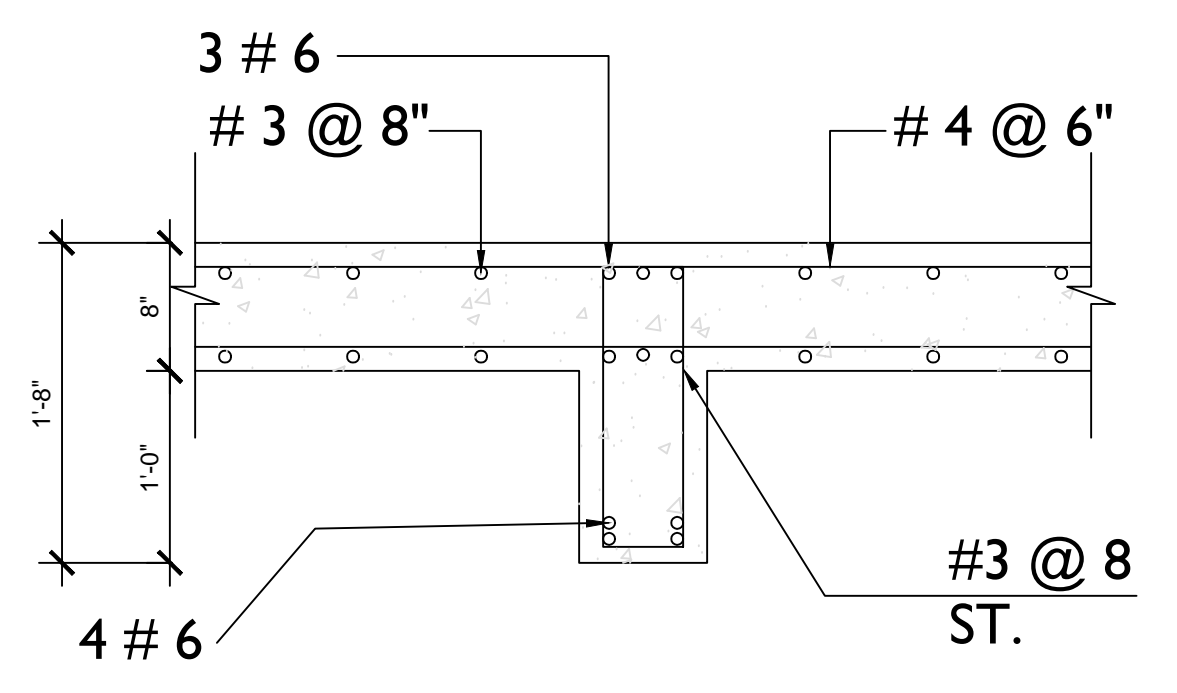

SECTION 14-14

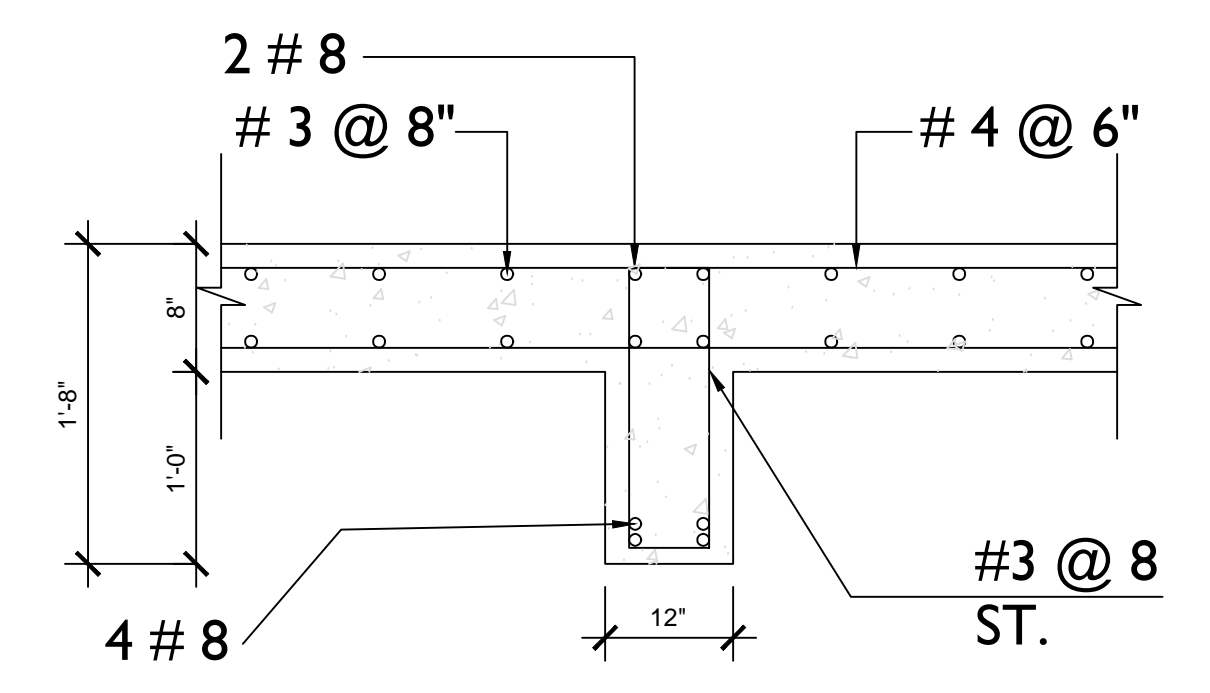

SECTION 15-15

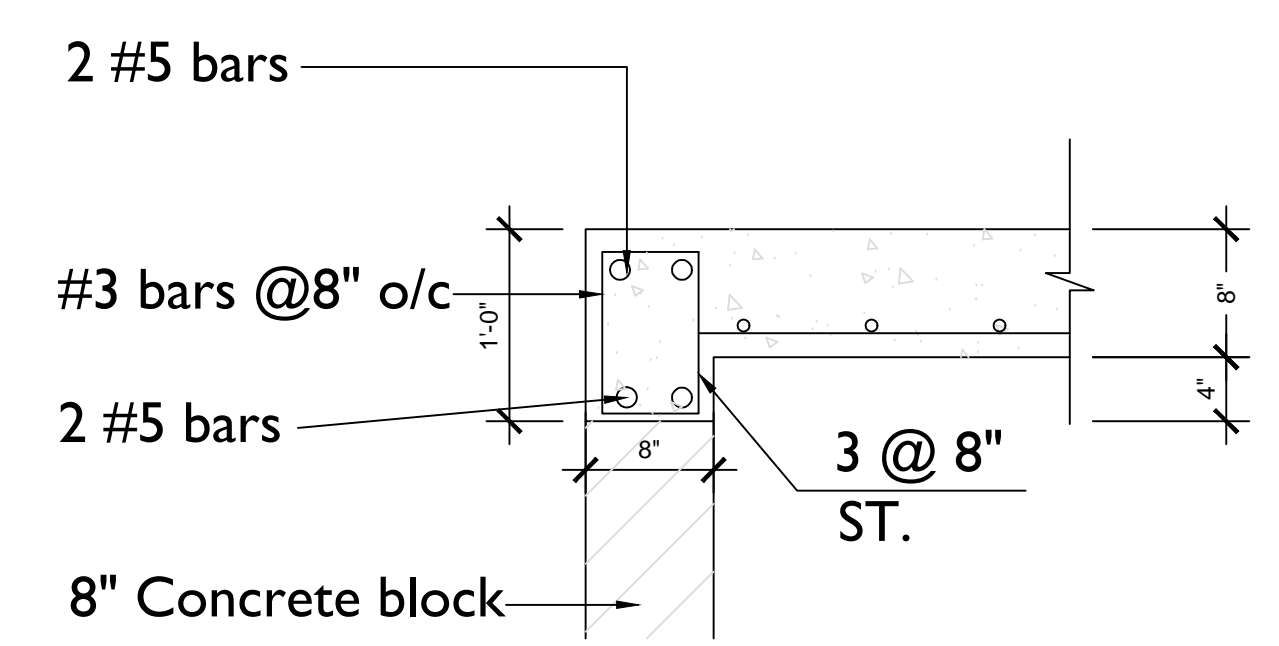

SECTION 16-16

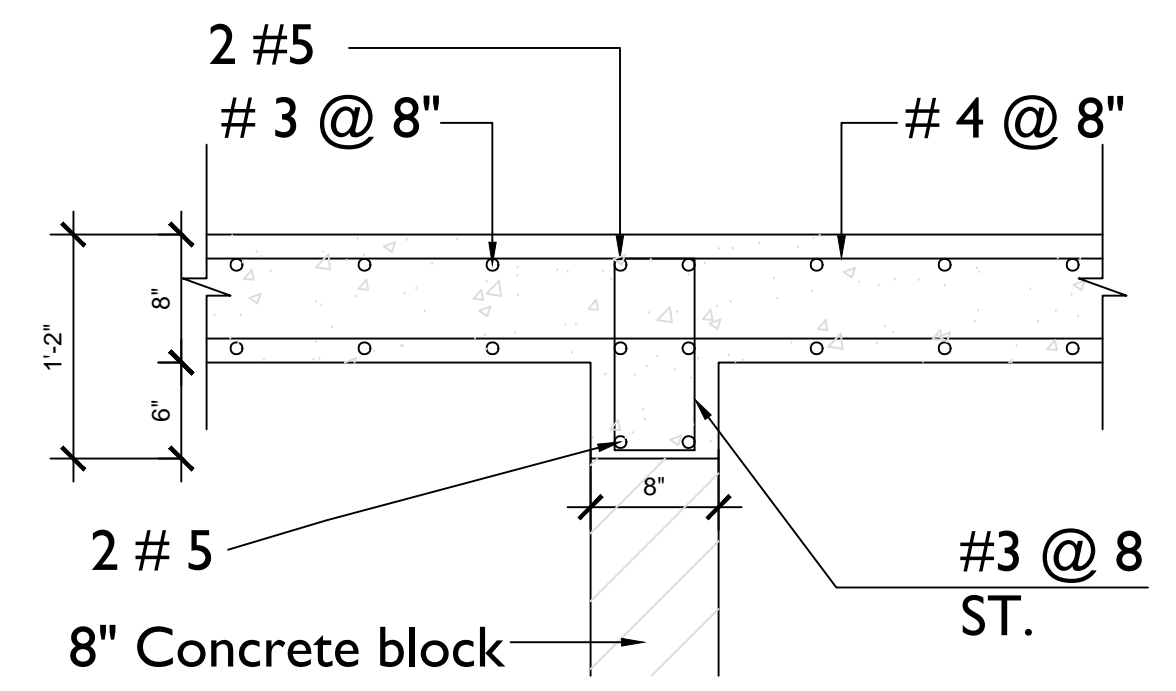

SECTION 17-17

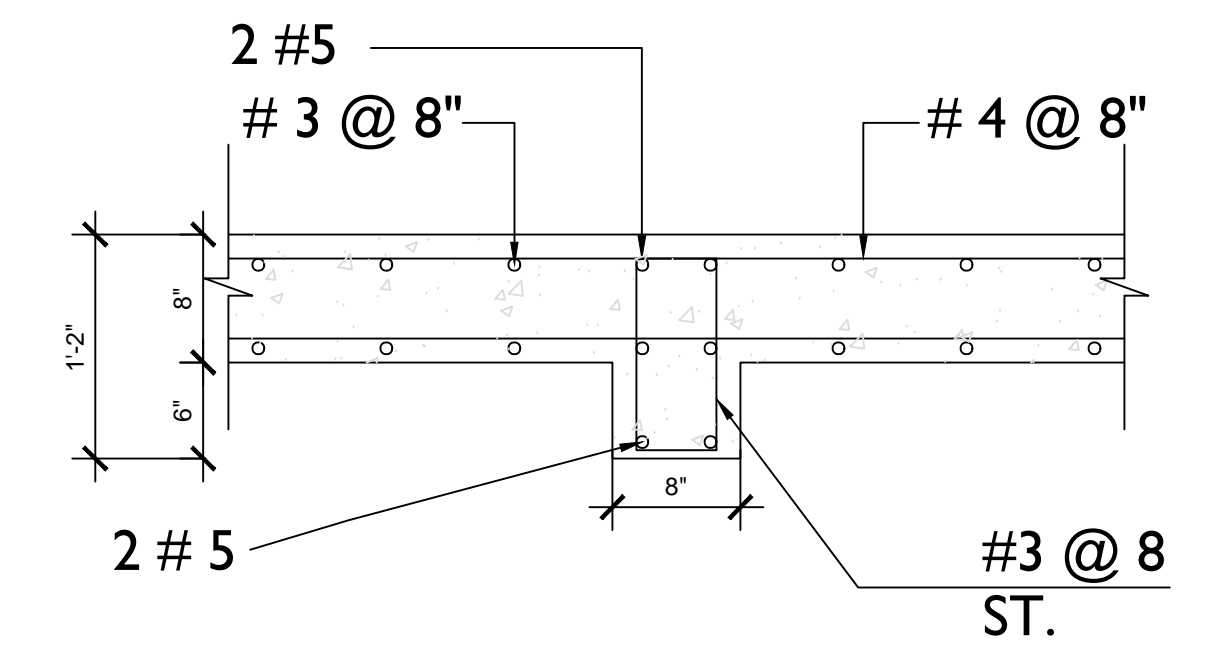

SECTION 18-18

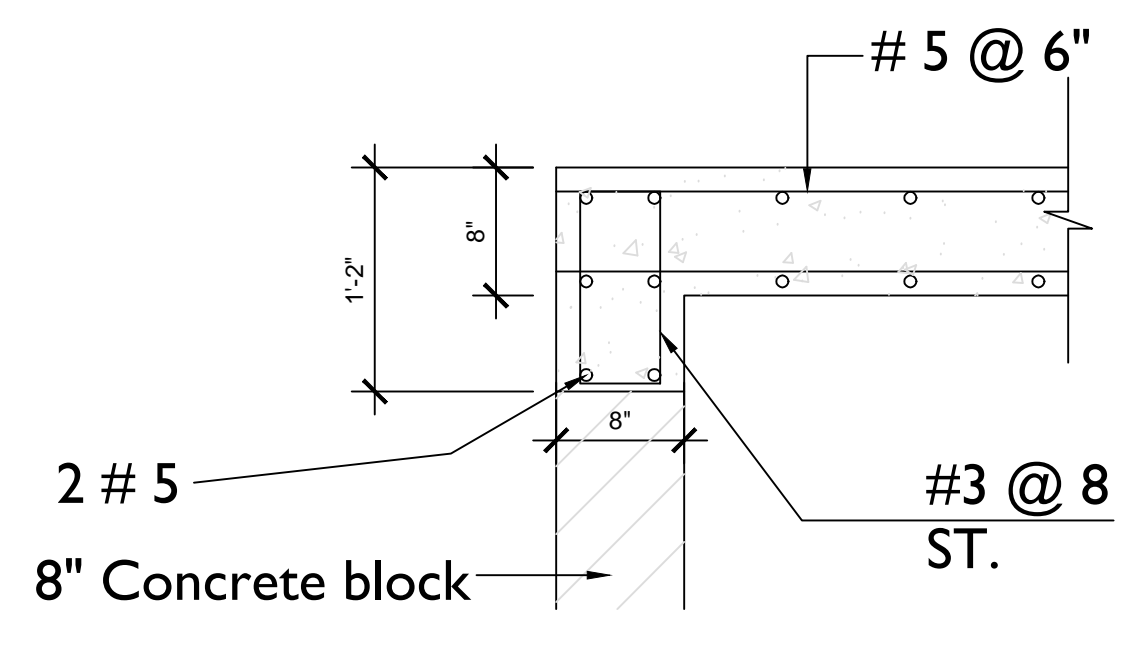

SECTION 19-19

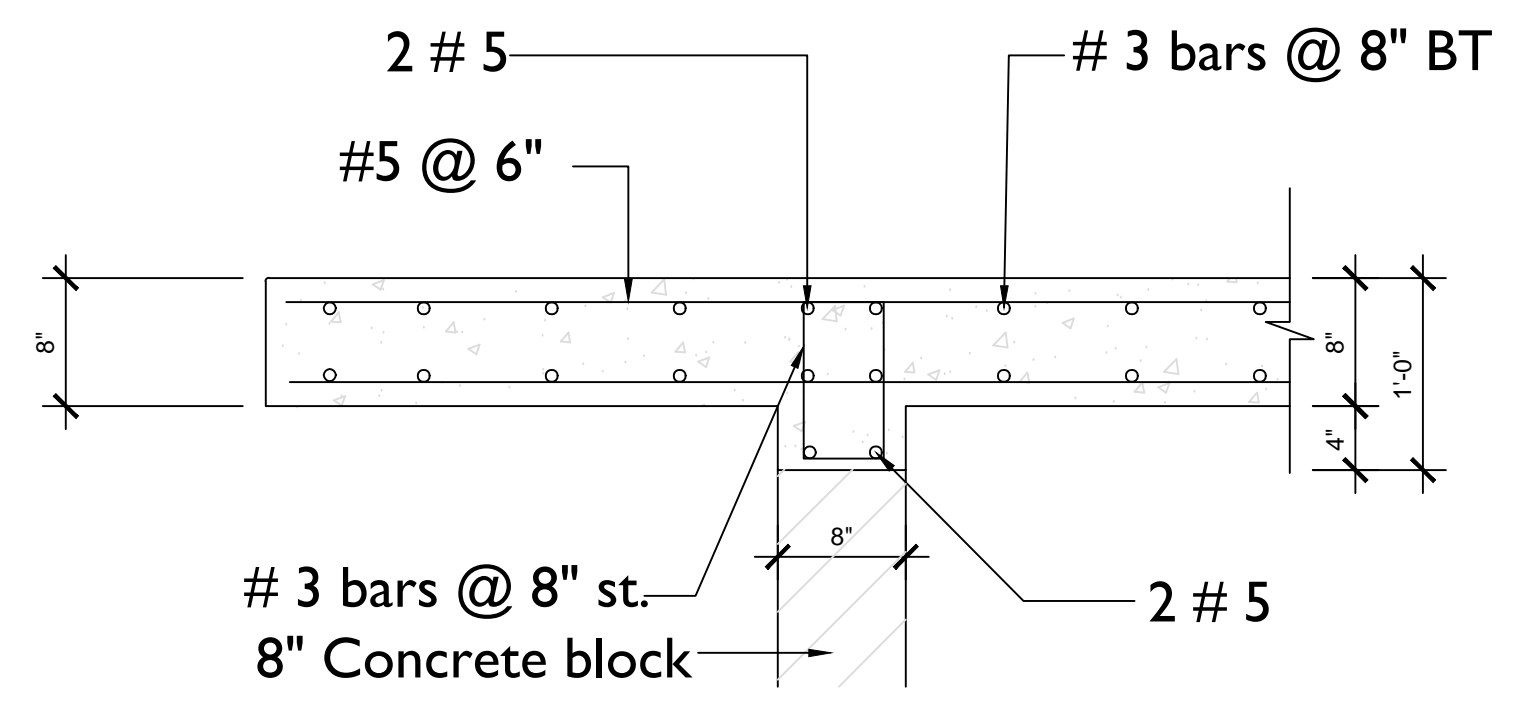

Section 20 - 20

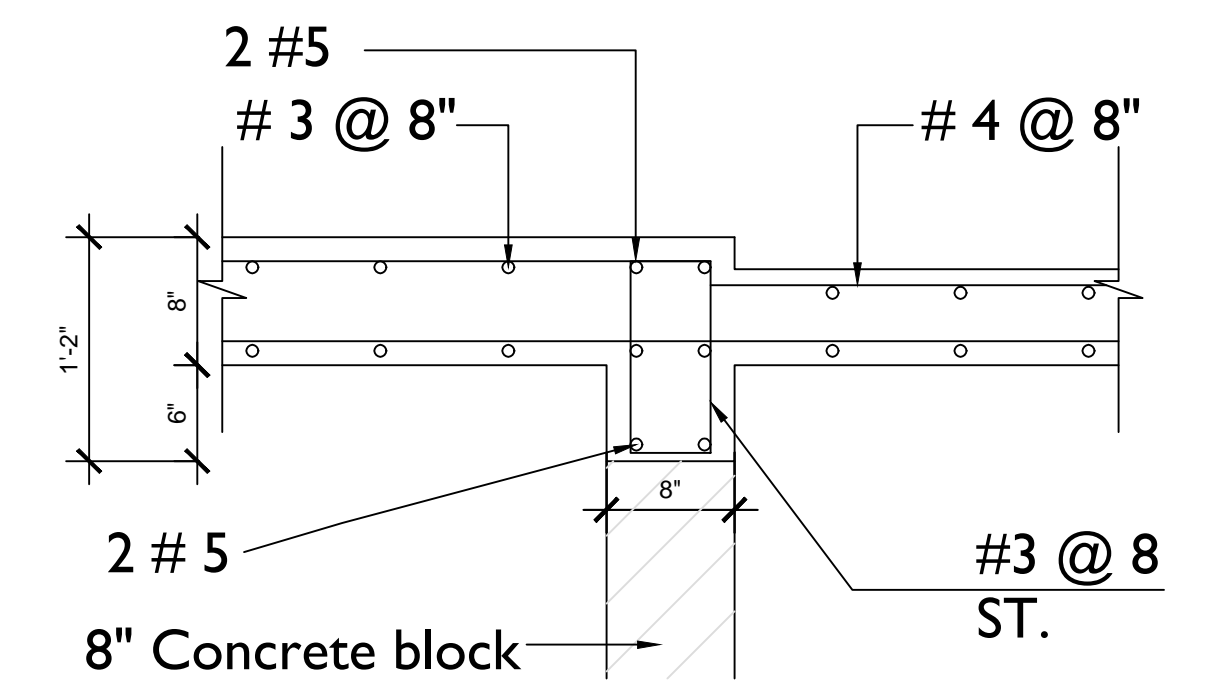

SECTION 21-21

The design, ideas, arrangements, and plans shown on this drawing are owned by and the property of Prestigious Tech. None of such ideas, designs, arrangements, or plans shall be used by or disclosed to any person, firm or corporation without the written permission of Prestigious Tech. Written dimensions on the drawing shall take precedence over scaled dimensions. Contractors shall verify and be responsible for all dimensions and conditions on the job and this office must be notified of any variations from the dimensions and conditions on the job.

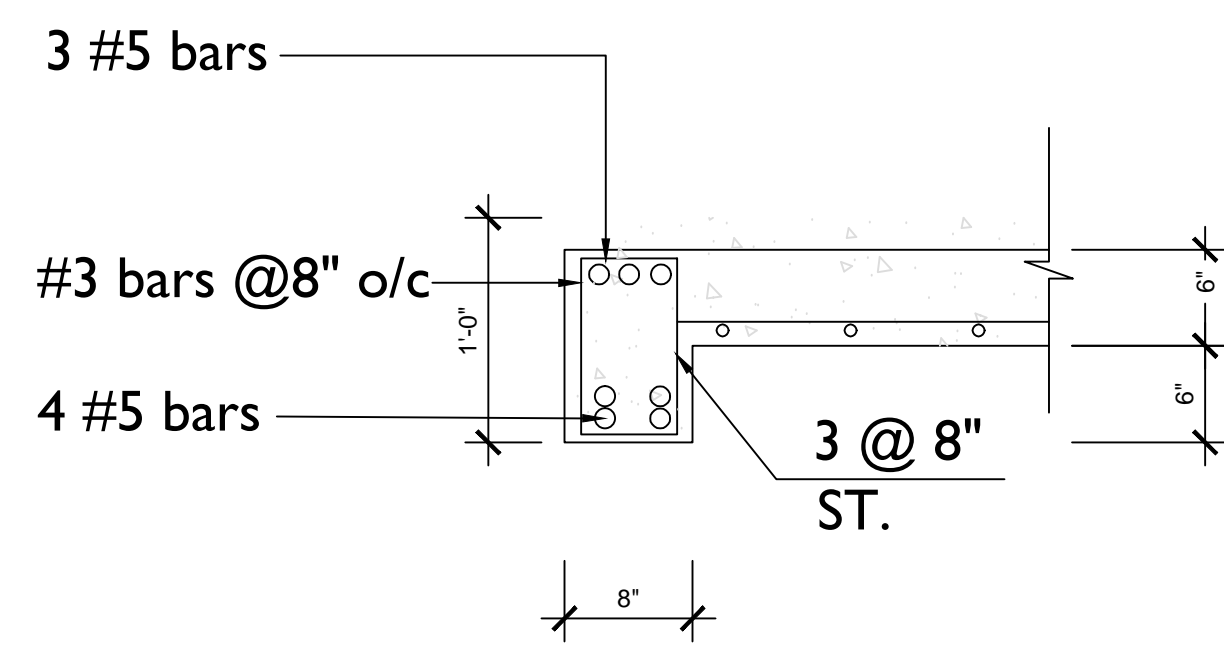

SECTION 22-22

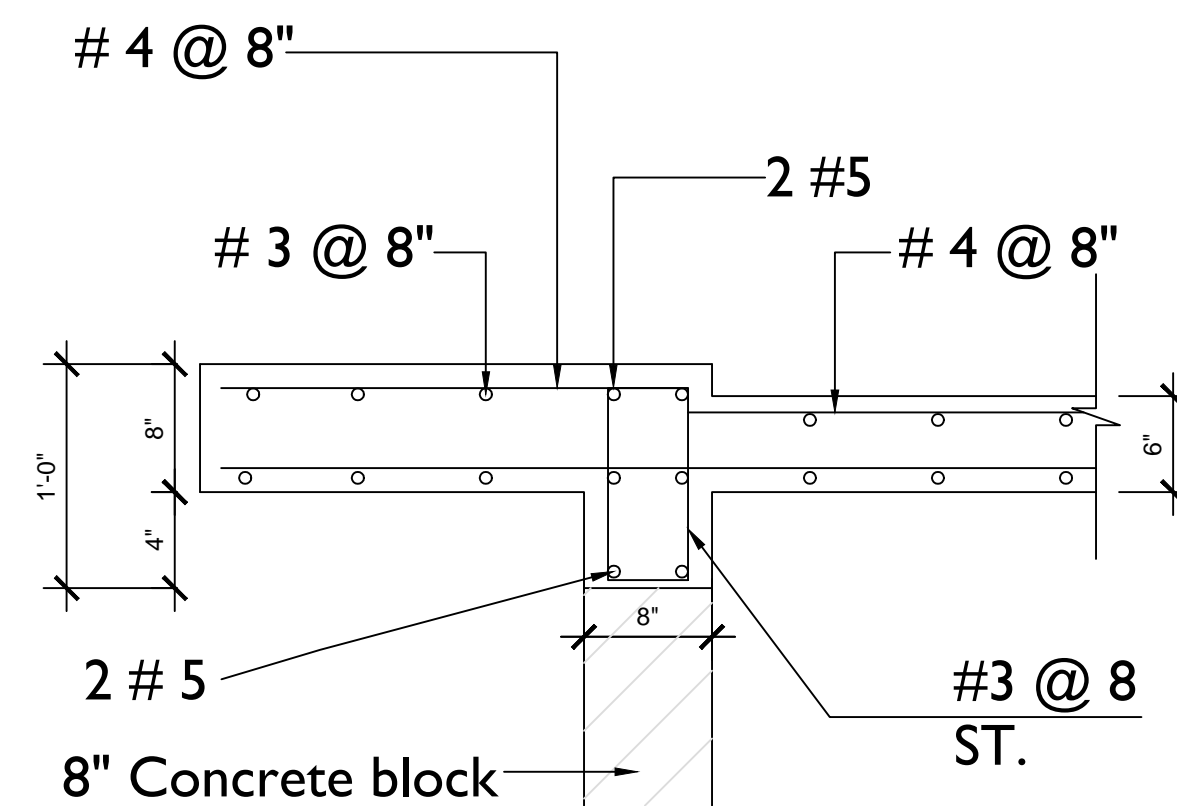

SECTION 23-23

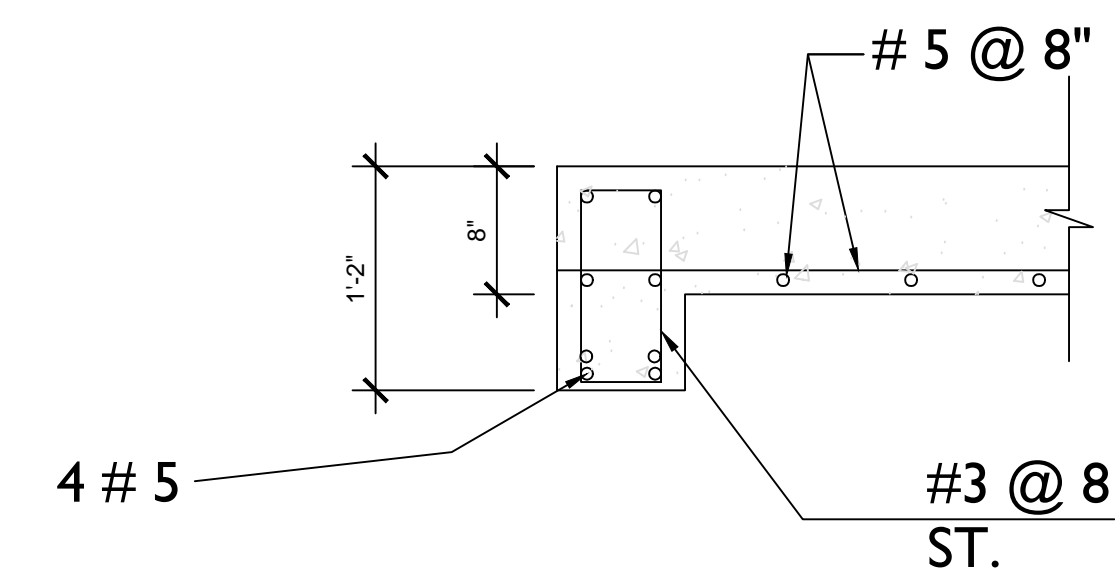

SECTION 24-24

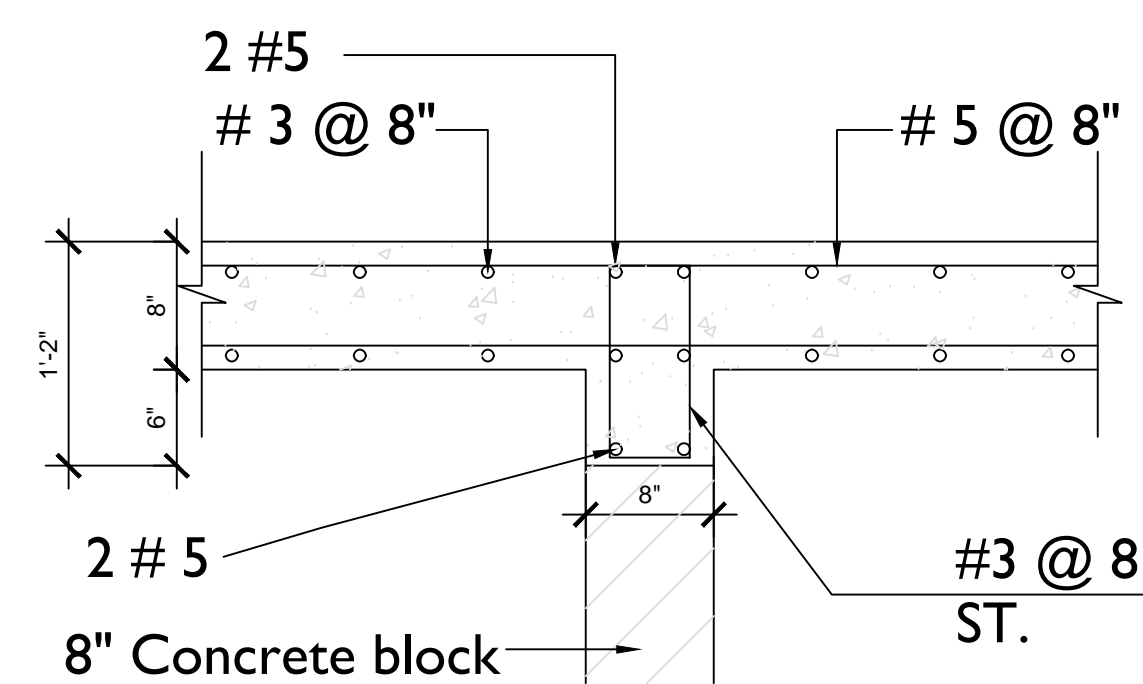

SECTION 25-25

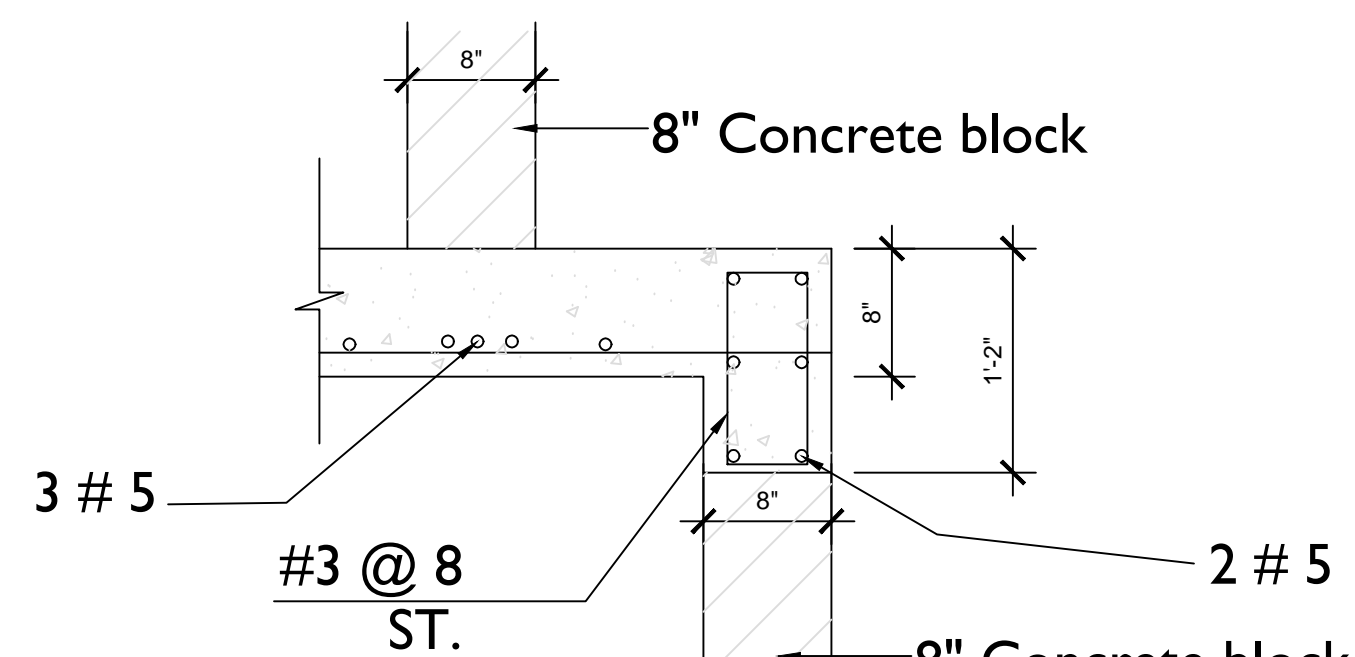

SECTION 26-26

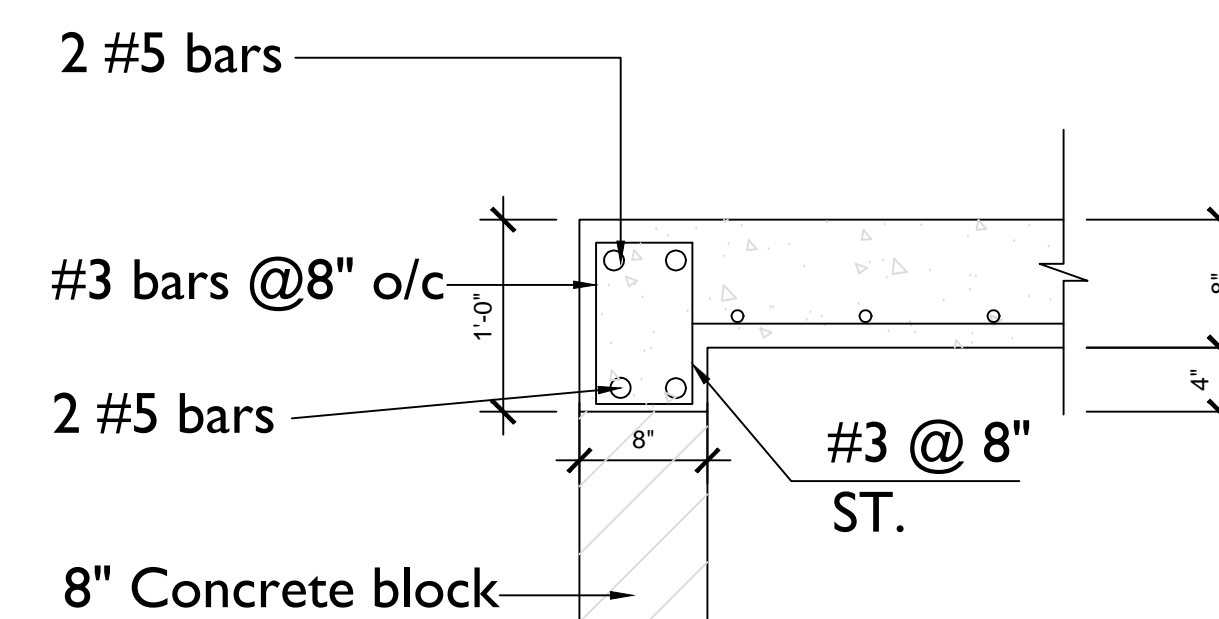

SECTION 27-27

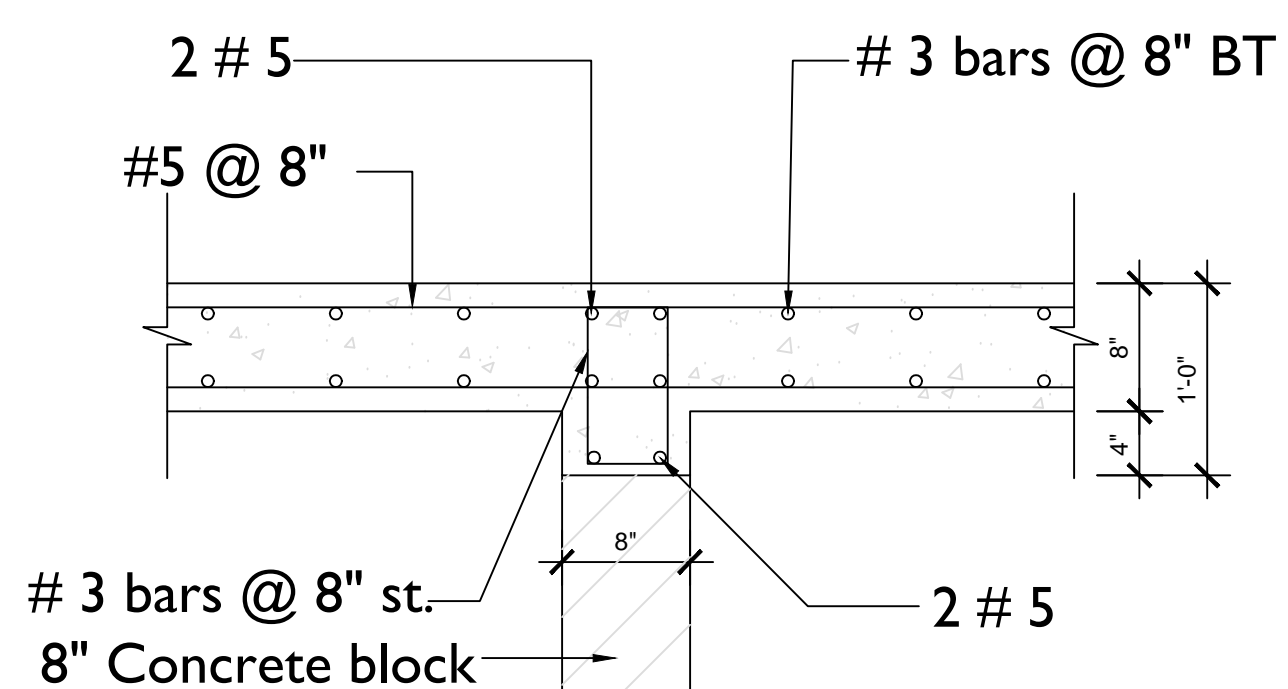

Section 28 - 28

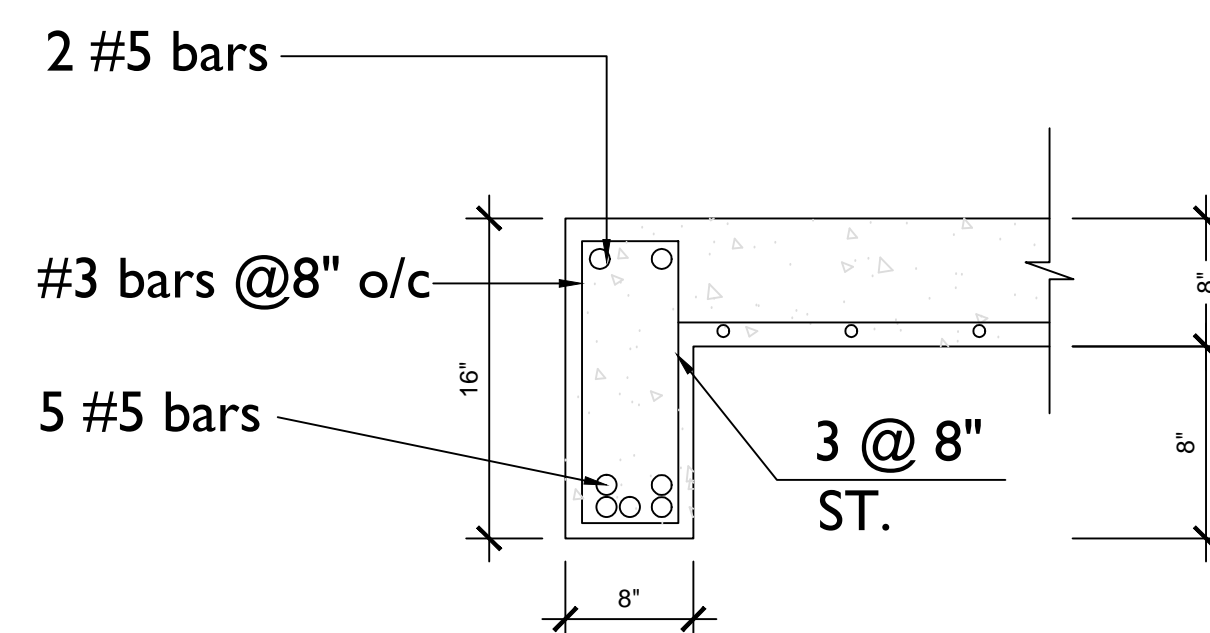

SECTION 29-29

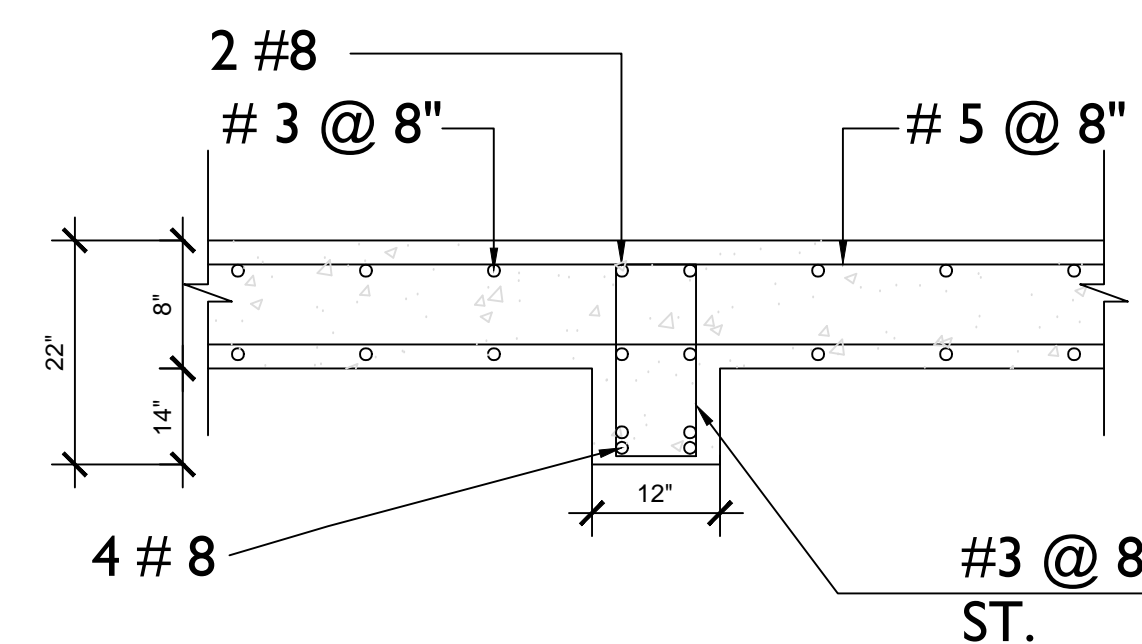

SECTION 30-30



REVISIONS

No.	Description	Date

Consultant
Address
Address
Phone
Fax
e-mail
Consultant
Address
Address
Phone
Fax
e-mail

MRS. GRETLE B. DEAN
CHESHIRE HALL & RICHMOND HILL
PROVIDENCIAL 60721/101
DETAIL

Providenciales
Turks & Caicos Island - B.W.I.
Cell: (849) 342-4272
Dameko.dean@gmail.com
Facebook: conceptual Arch. & des.

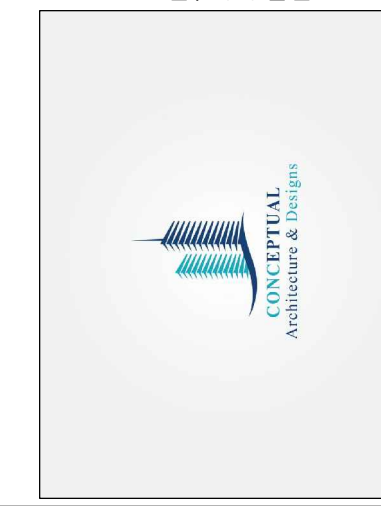

Drawn by: AMUDA MUBARAK

Checked By: DAMEKO DEAN

Date: OCT, 2020

scale: As Indicated

Sheet Number

A-503

PAGE NO 11

The design, ideas, arrangements, and plans shown on this drawing are owned by and the property of Prestigious Tech. None of such ideas, designs, arrangements, or plans shall be used by or disclosed to any person, firm or corporation without the written permission of Prestigious Tech. Written dimensions on the drawing shall take precedence over scaled dimensions. Contractors shall verify and be responsible for all dimensions and conditions on the job and this office must be notified of any variations from the dimensions and conditions stated.



REVISIONS		
No.	Description	Date

Consultant
 Address
 Address
 Phone
 Fax
 e-mail
 Consultant
 Address
 Address
 Phone
 Fax
 e-mail

MRS. GRETLE B. DEAN
 CHESHIRE HALL & RICHMOND HILL
 PROVIDENCIALS 60721/101
 DETAIL

Providenciales
 Turks & Caicos Island, B.W.I.
 Phone: (849) 342-4272
 Cell: (849) 342-4272
 Dameko.dean@gmail.com
 Facebook: conceptual arch. & des.

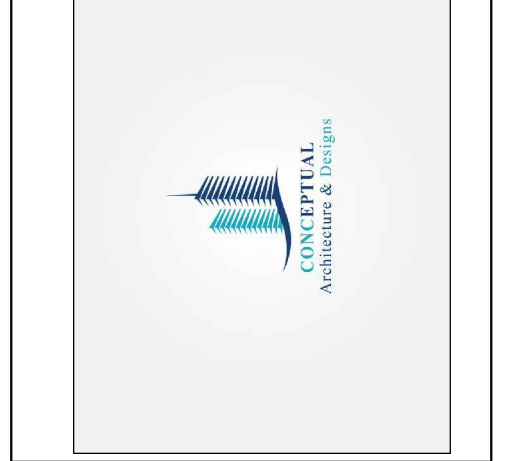

Drawn by: AMUDA MUBARAK
 Checked By: DAMEKO DEAN
 Date: OCT, 2020
 scale: As Indicated
 Sheet Number
A-504
 PAGE NO 12

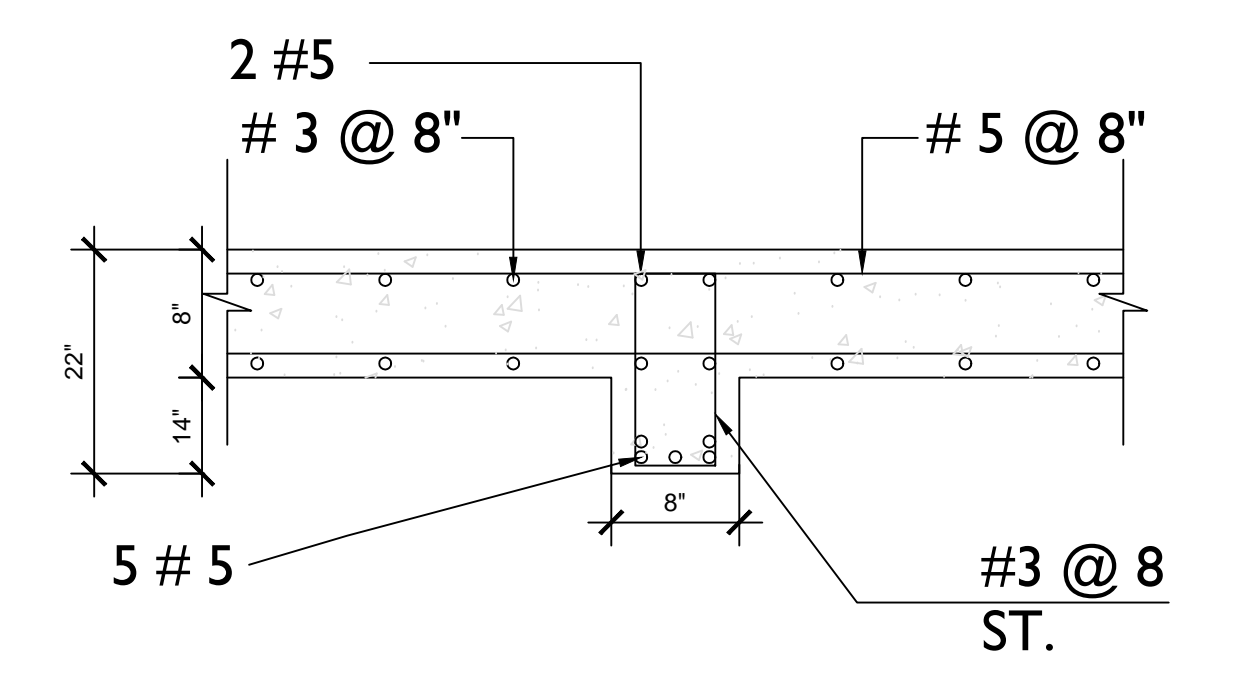

SECTION 31-31

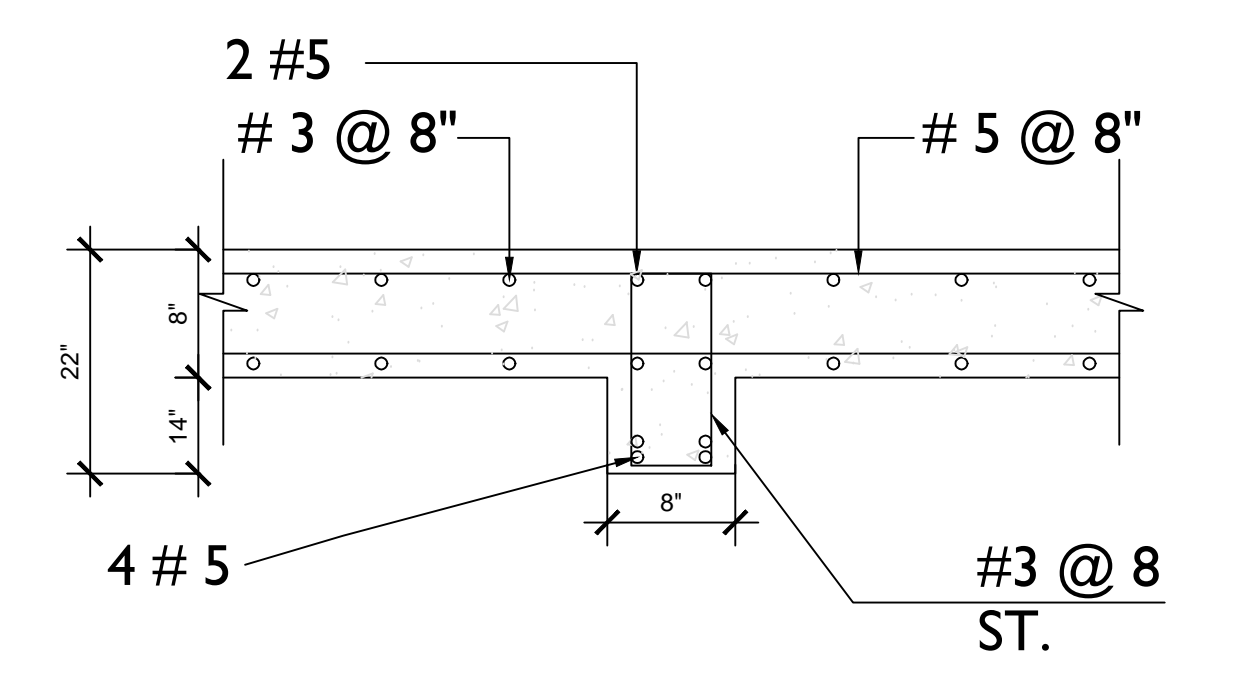

SECTION 32-32

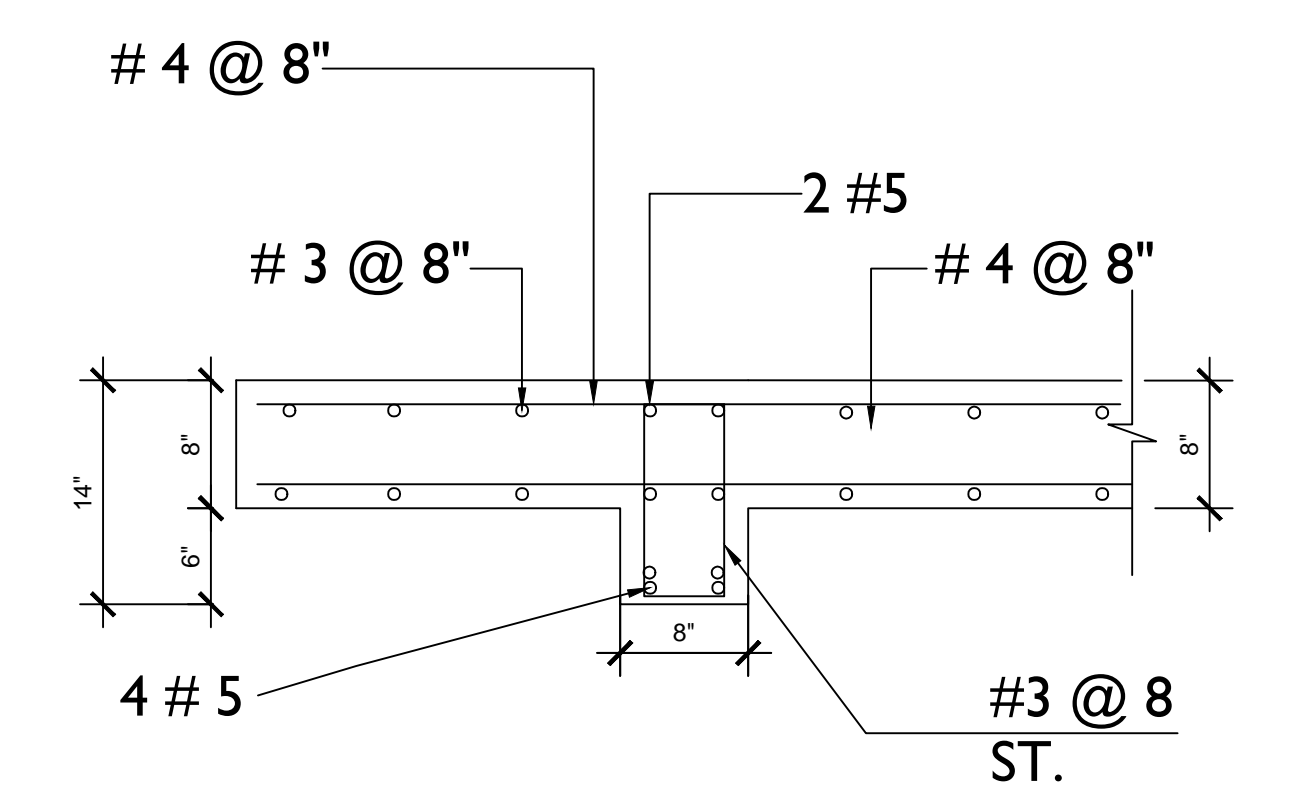

SECTION 33-33

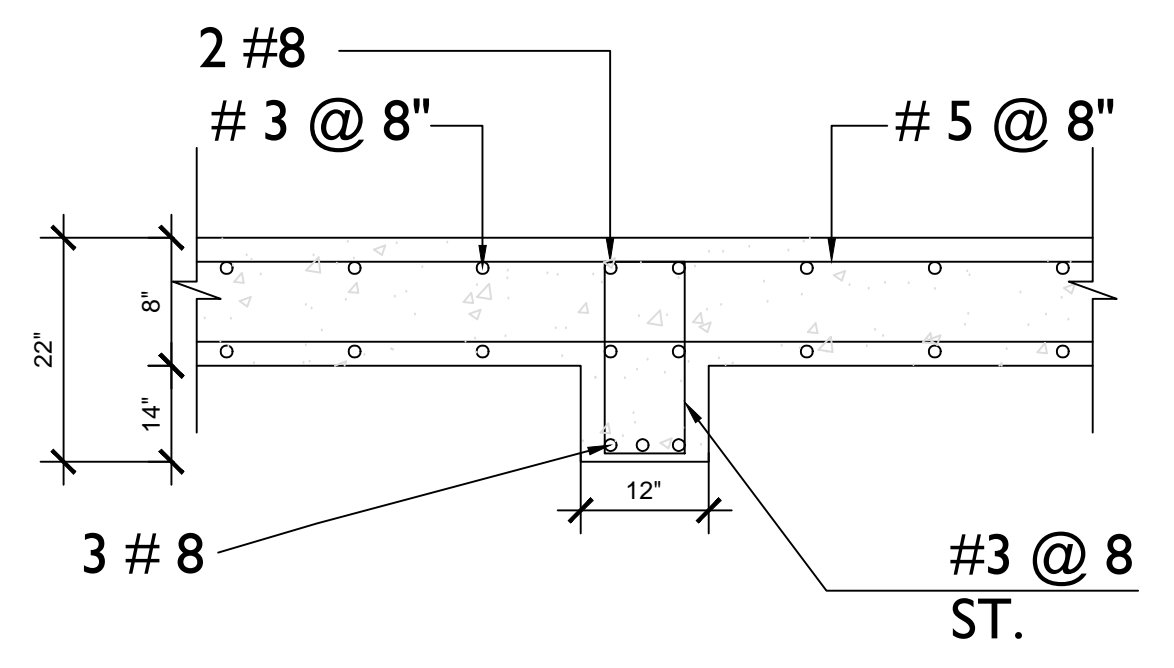

SECTION 34-34

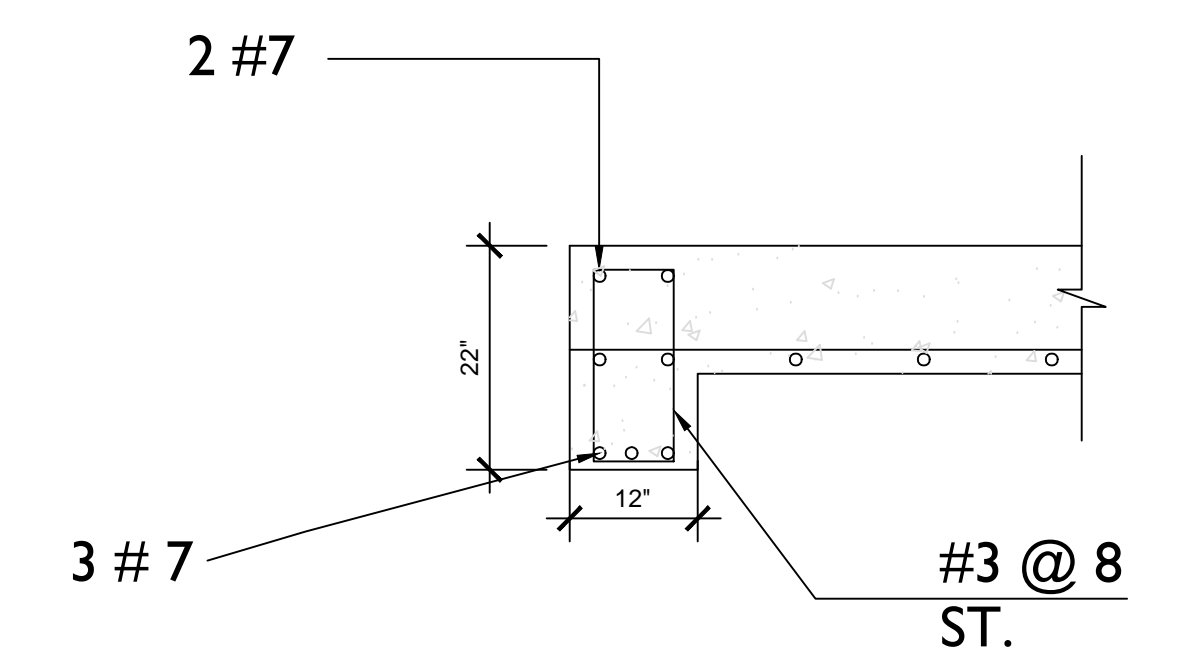

SECTION 35-35

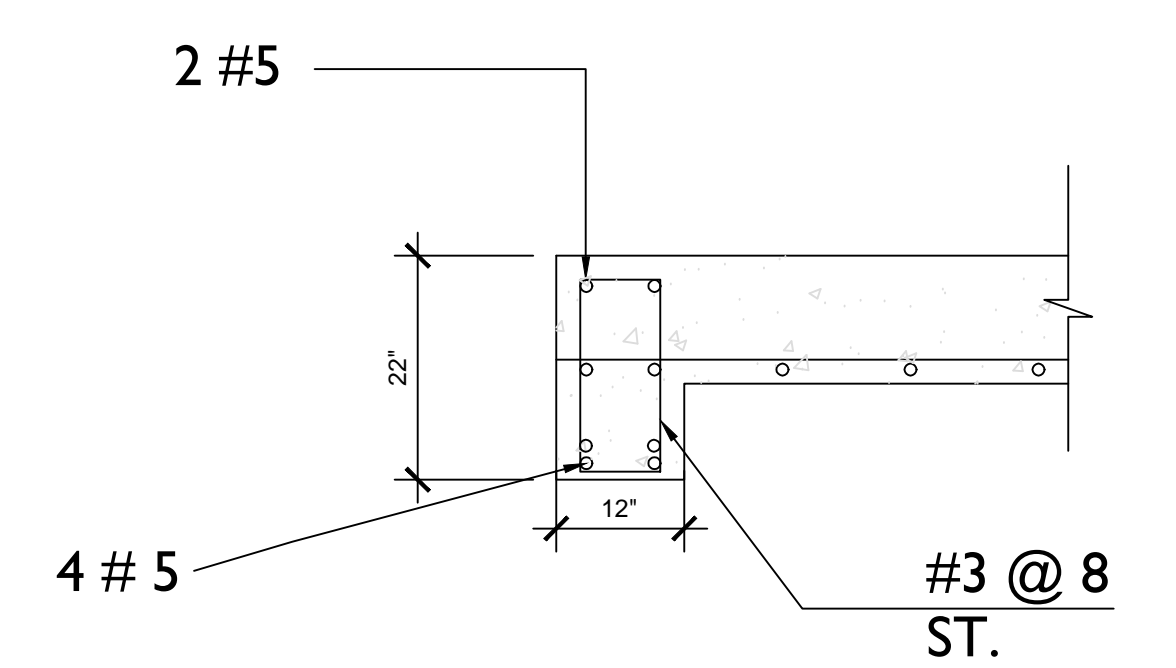

SECTION 36-36

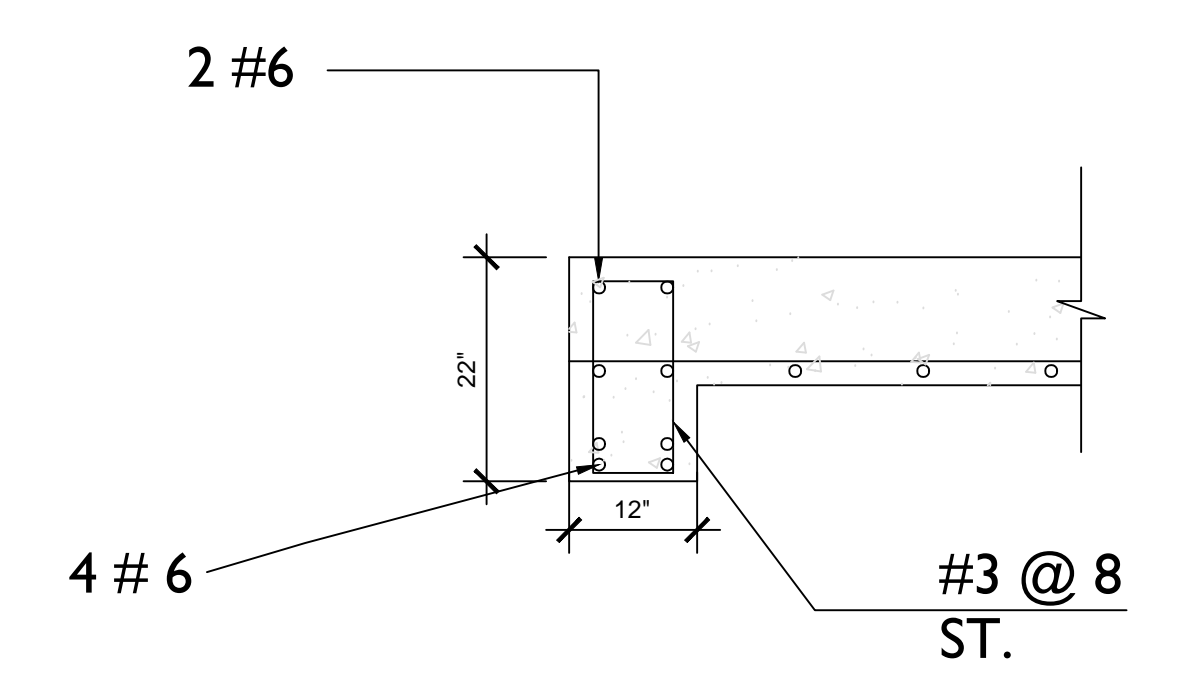

SECTION 35-35

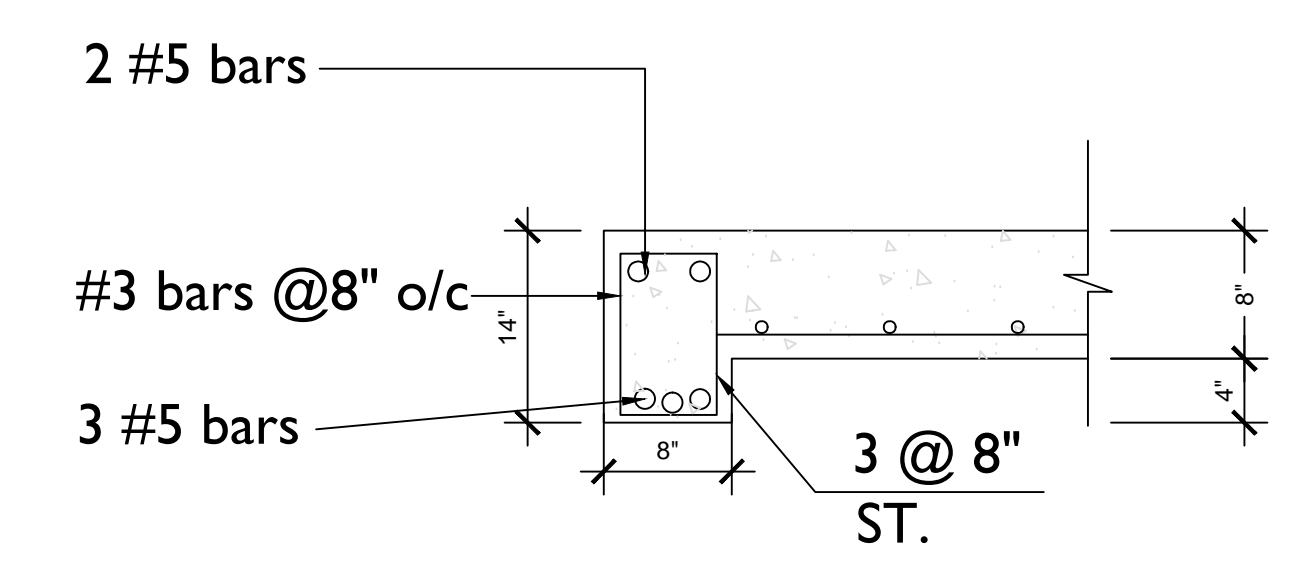

SECTION 38-38

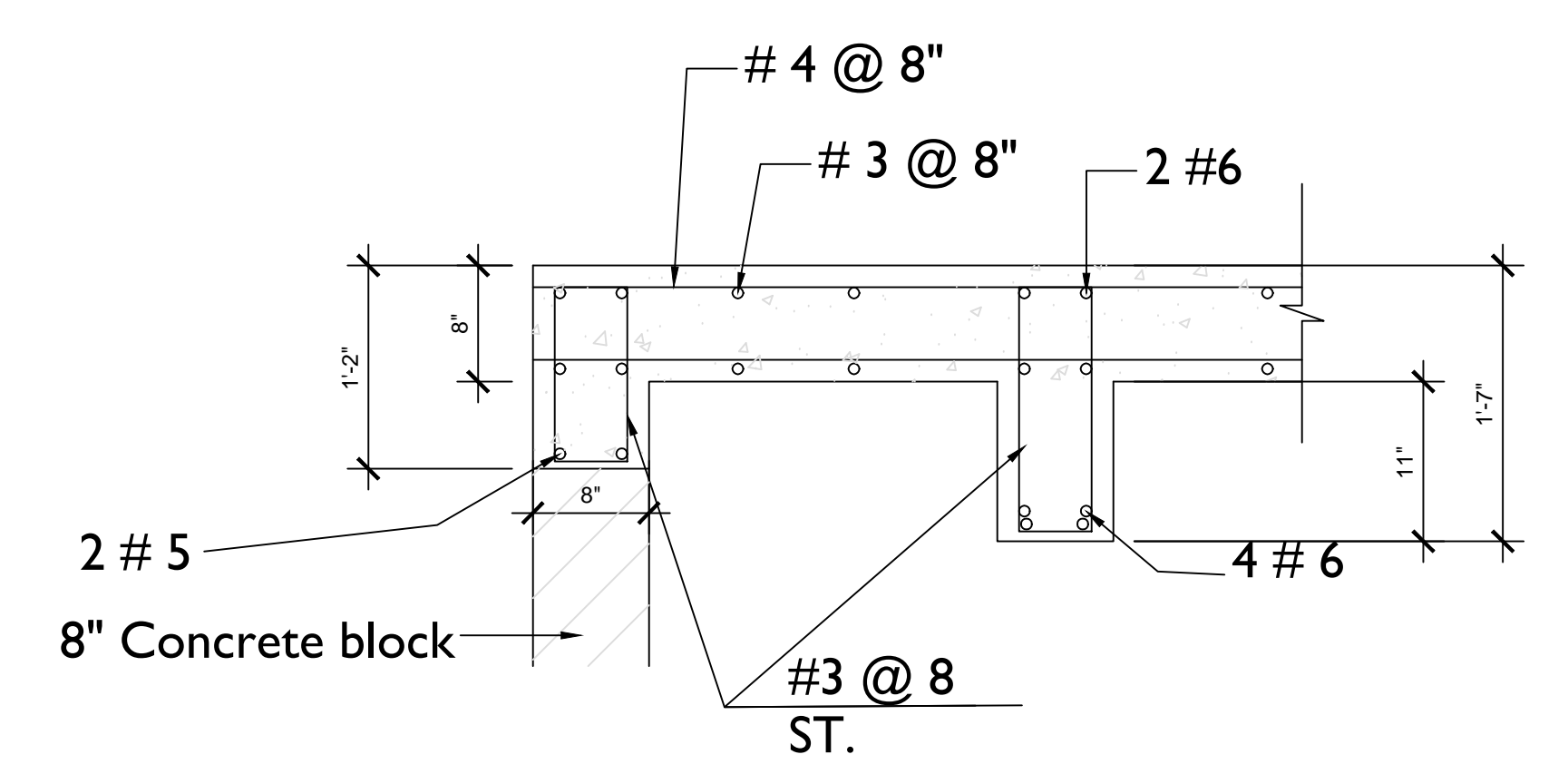

SECTION 39-39

The design, ideas, arrangements, and plans shown on this drawing are owned by and the property of Prestigious Tech. None of such ideas, designs, arrangements, or plans shall be used by or disclosed to any person, firm or corporation without the written permission of Prestigious Tech. Written dimensions on the drawing shall take precedence over scaled dimensions. Contractors shall verify and be responsible for all dimensions and conditions on the job and this office must be notified of any variations from the dimensions and conditions on the job.

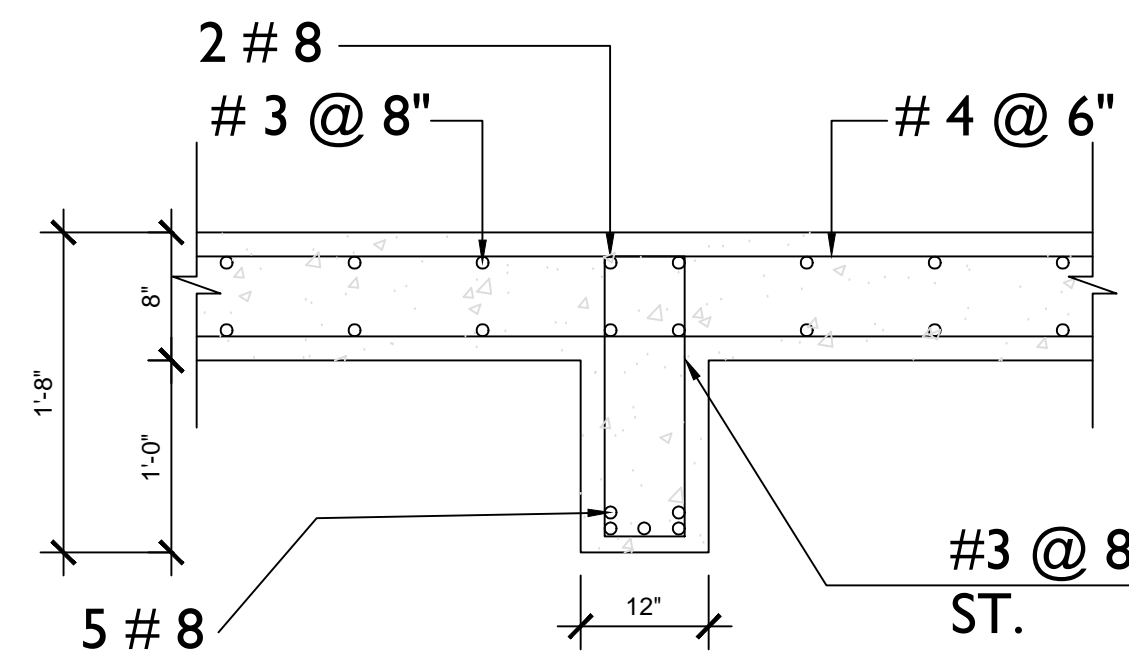

SECTION 40-40

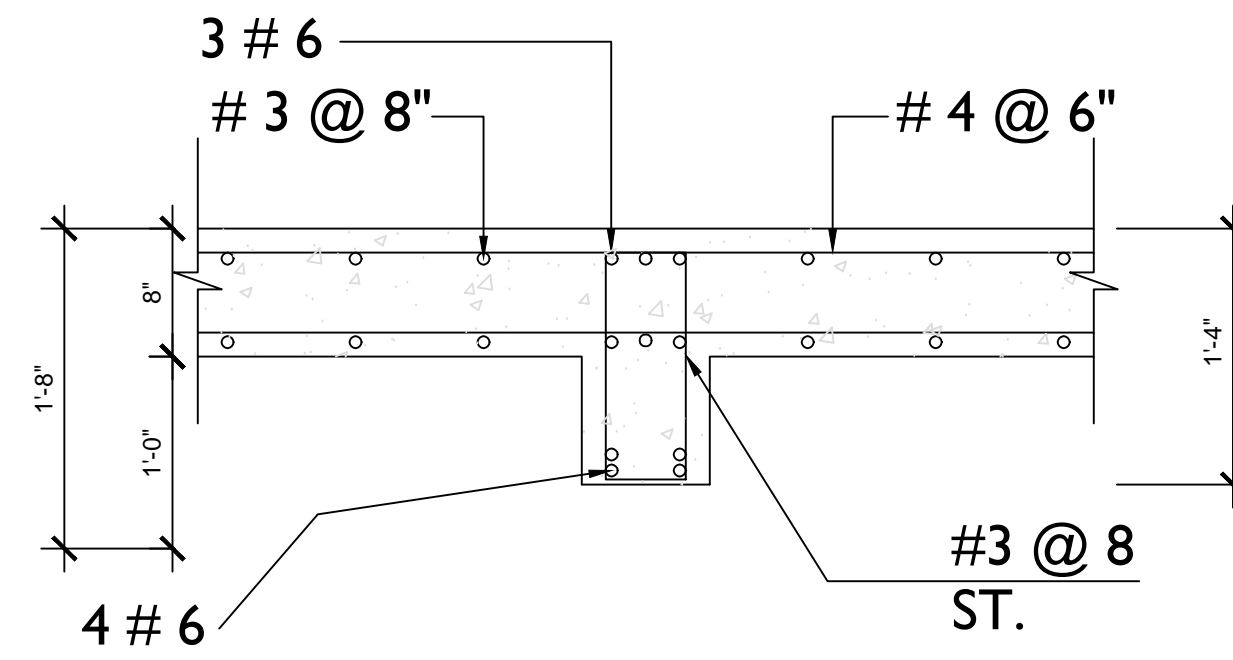

SECTION 41-41

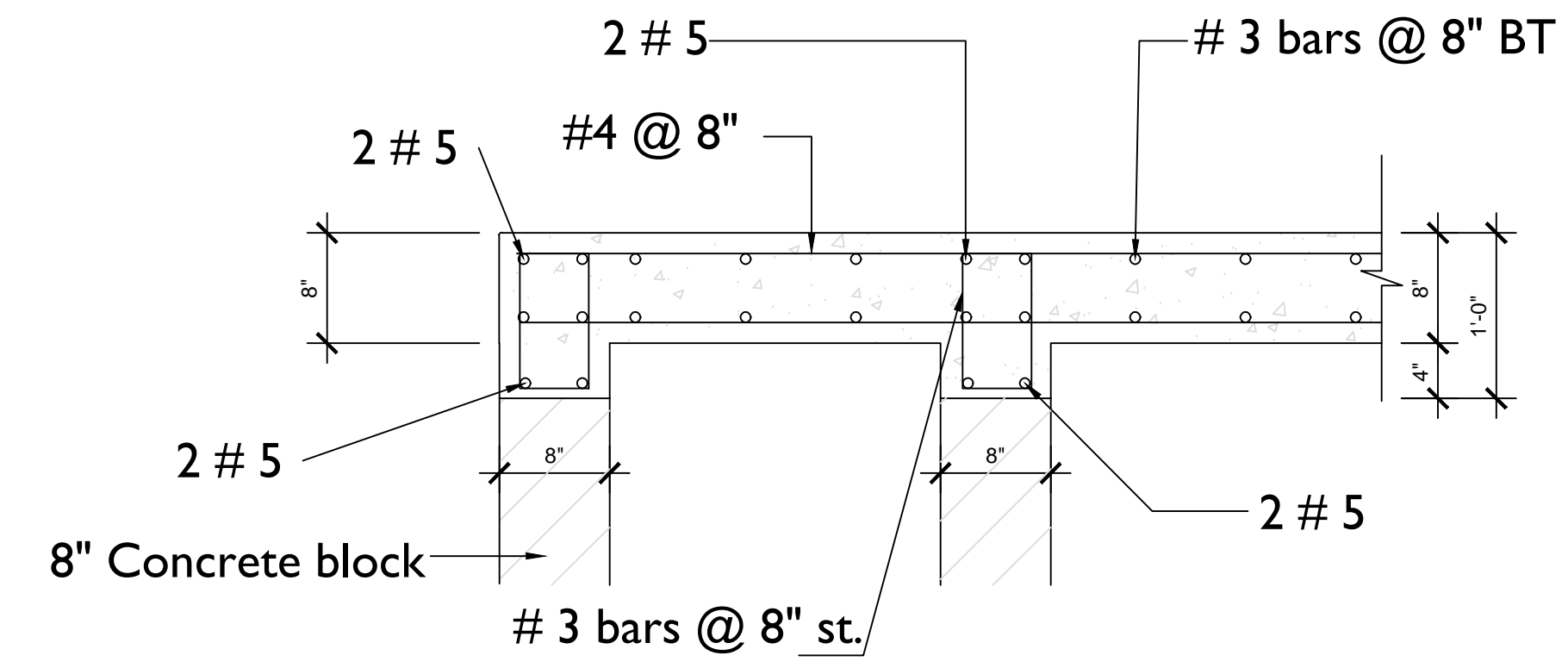

Section 42 - 42

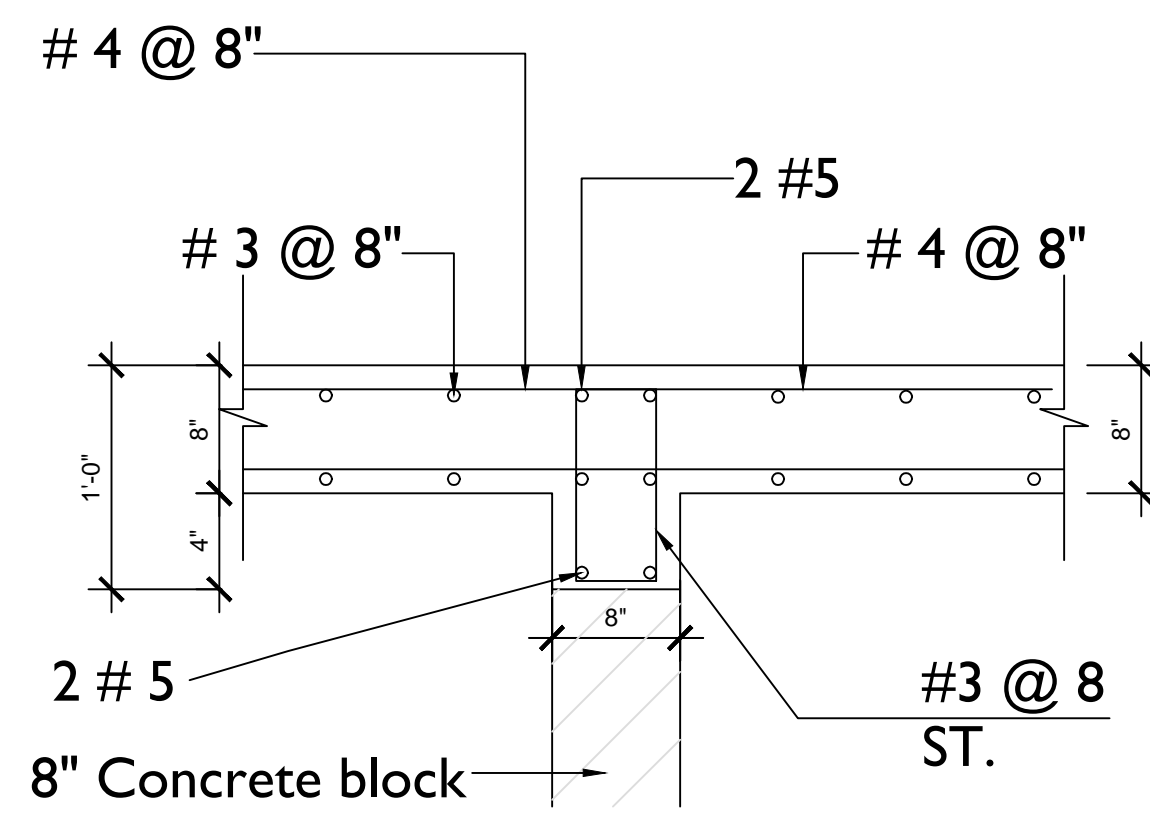

SECTION 43-43

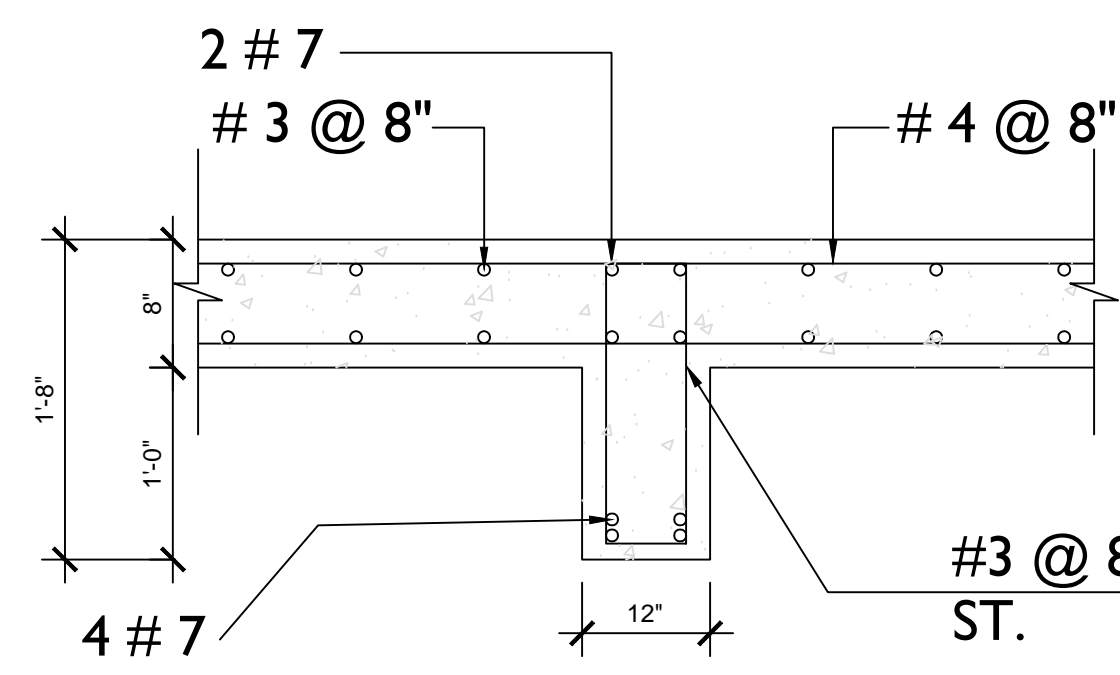

SECTION 44-44

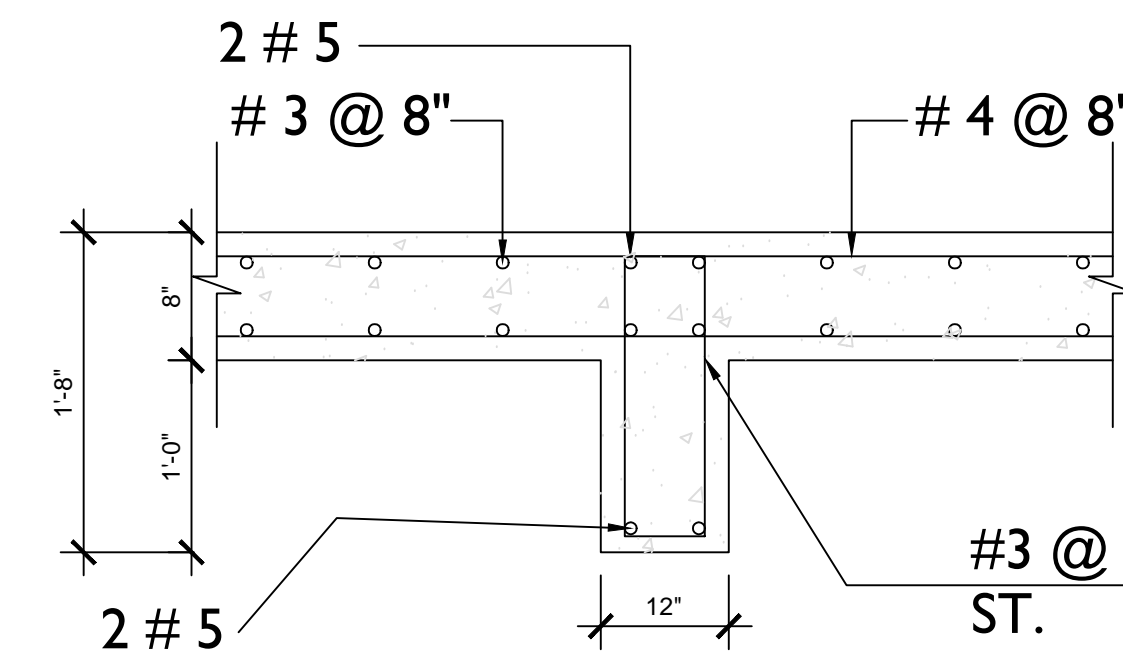

SECTION 44-44

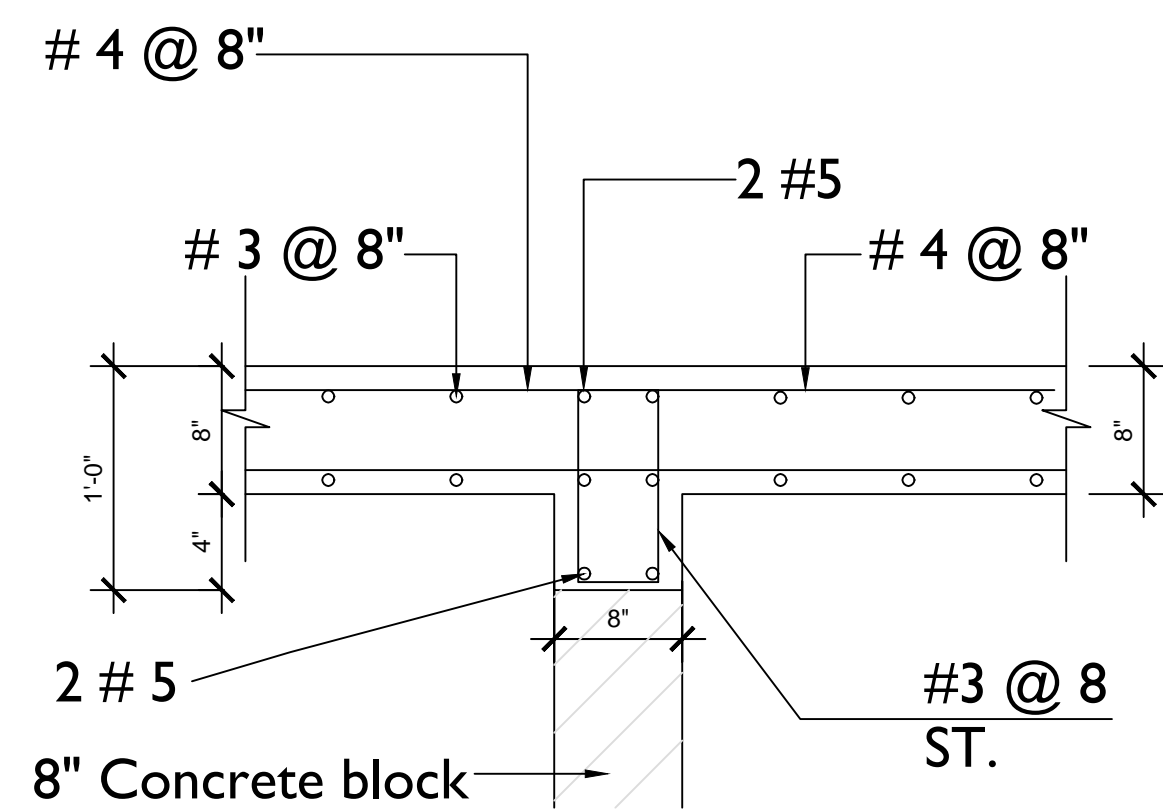

SECTION 45-45

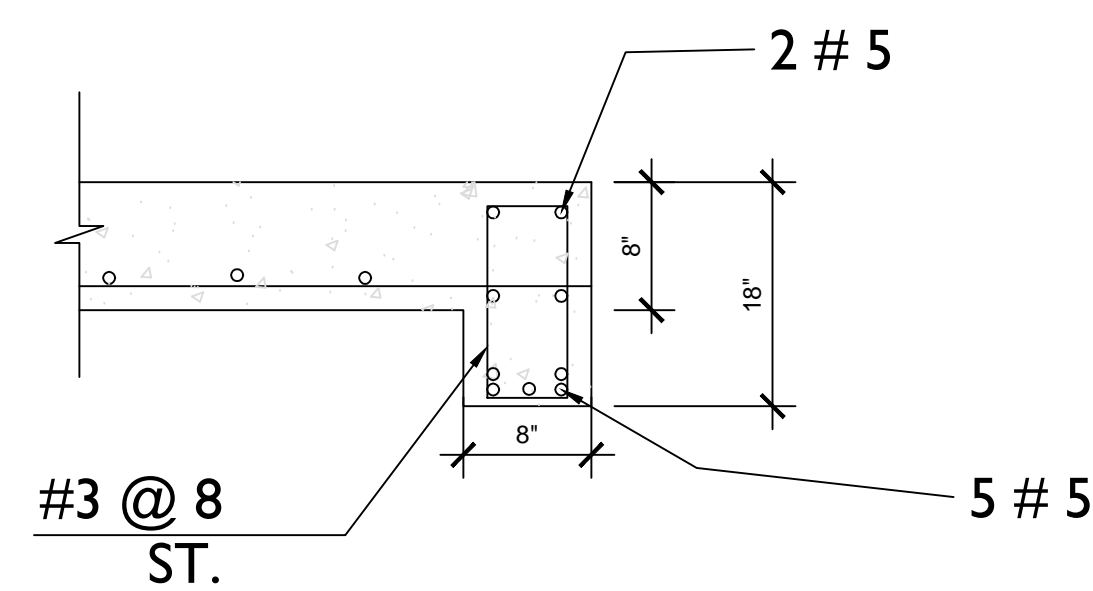

SECTION 46-46

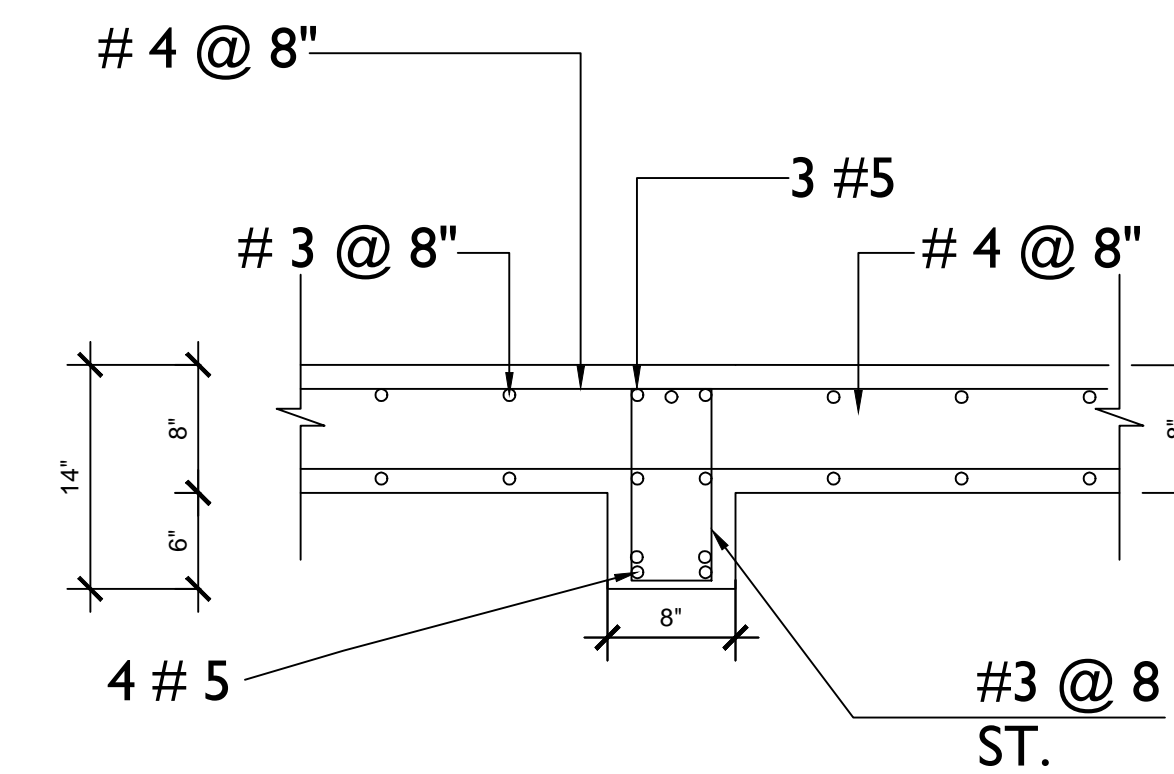

SECTION 47-47



REVISIONS

No.	Description	Date

Consultant
Address
Address
Phone
Fax
e-mail
Consultant
Address
Address
Phone
Fax
e-mail

MRS. GRETLE B. DEAN
CHESHIRE HALL & RICHMOND HILL
PROVIDENCIÀLES 60721/101
DETAIL

Providenciàles
Turks & Caicos Island, B.W.I.
Call: (849) 342-4272
Dameko.dean@gmail.com
Facebook: conceptual Arch. & des.



Drawn by: AMUDA MUBARAK

Checked By: DAMEKO DEAN

Date: OCT, 2020

scale: As Indicated

Sheet Number

A-505

PAGE NO 13

The design, ideas, arrangements, and plans shown on this drawing are owned by and the property of Prestigious Tech. None of such ideas, designs, arrangements, or plans shall be used by or disclosed to any person, firm or corporation without the written permission of Prestigious Tech. Written dimensions on the drawing shall take precedence over scaled dimensions. Contractors shall verify and be responsible for all dimensions and conditions on the job and this office must be notified of any variations from the dimensions and conditions on the drawing.



REVISIONS

No.	Description	Date

Consultant
Address
Address
Phone
Fax
e-mail
Consultant
Address
Address
Phone
Fax
e-mail

MRS. GRETLE B. DEAN
CHESHIRE HALL & RICHMOND HILL
PROVIDENCIALS 60721/101
DETAIL

Providenciales
Turks & caicos island E.W.I.
Call: (849) 342-4272
Dameko.dean@gmail.com
Facebook: conceptual Arch. & des.

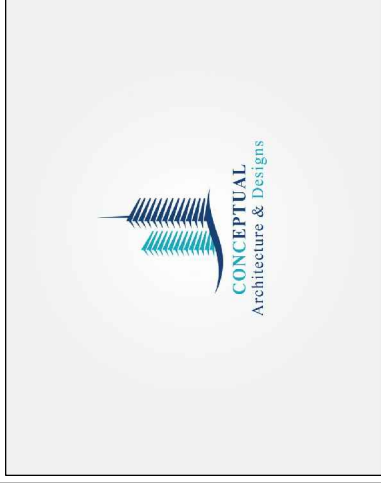

Drawn by: AMUDA MUBARAK
Checked By: DAMEKO DEAN
Date: OCT, 2020
scale: As Indicated
Sheet Number

A-506

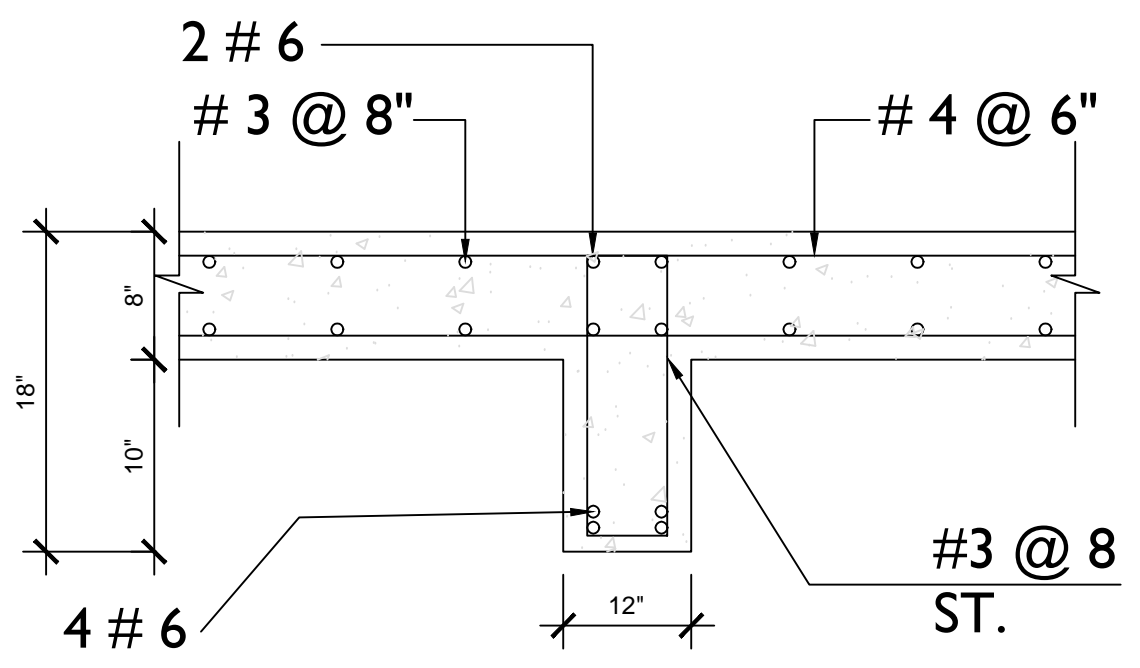

SECTION 48-48

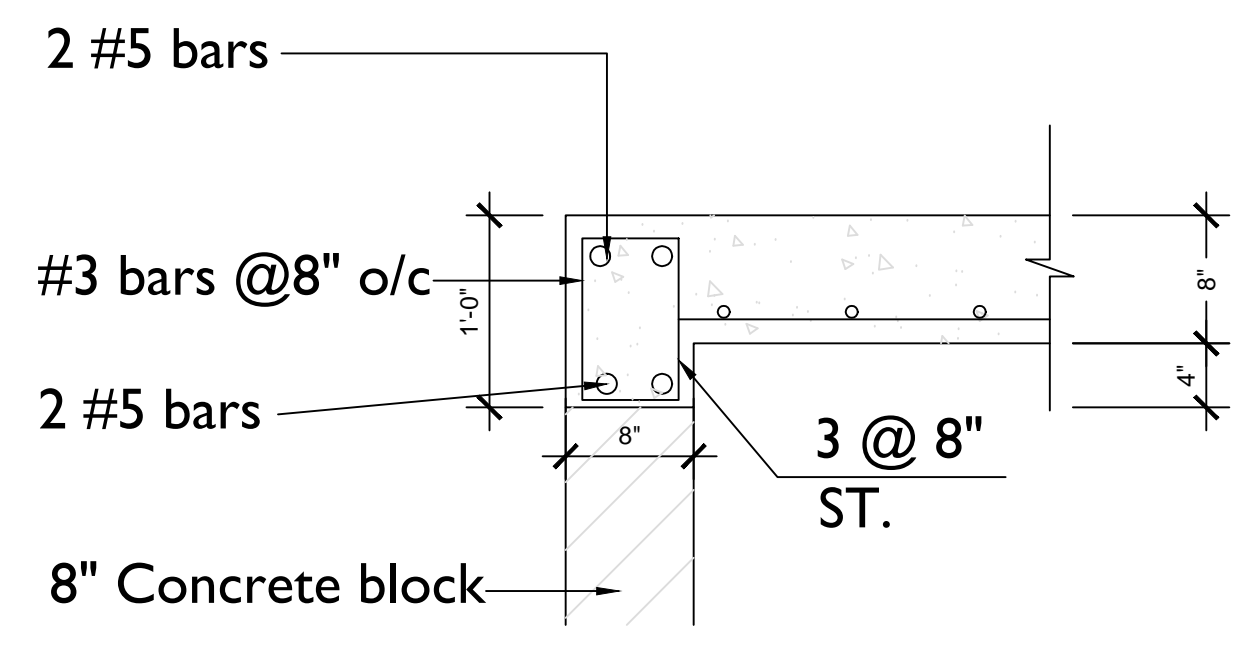

SECTION 49-49

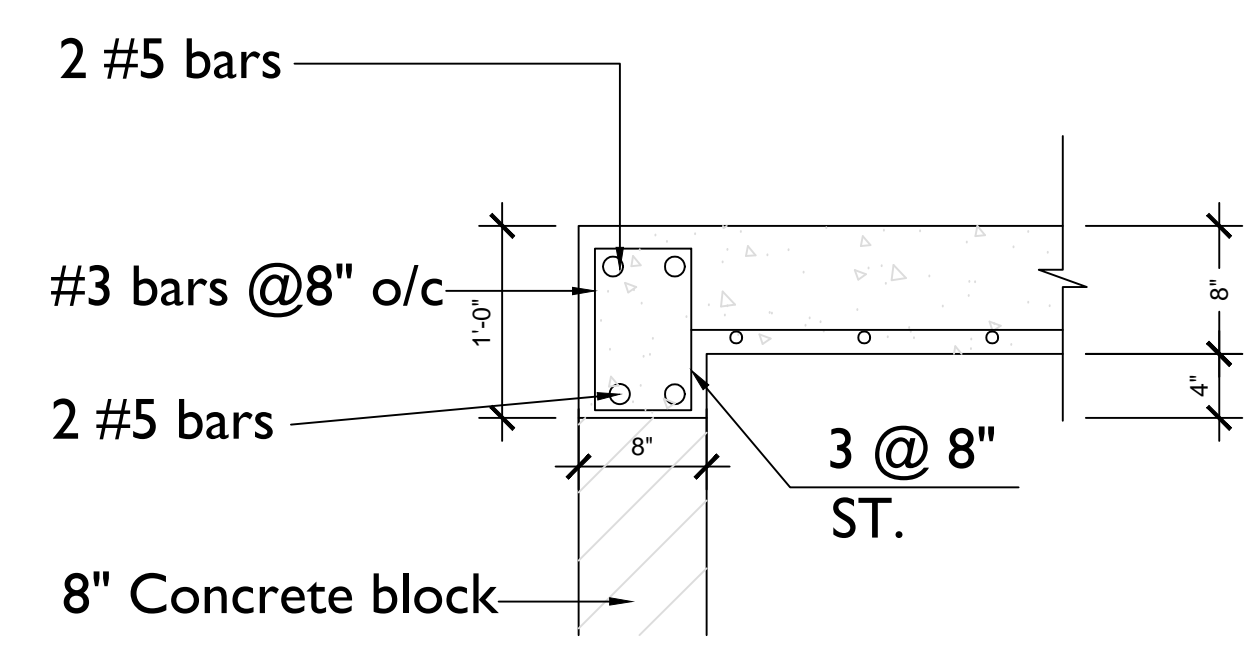

SECTION 50-50

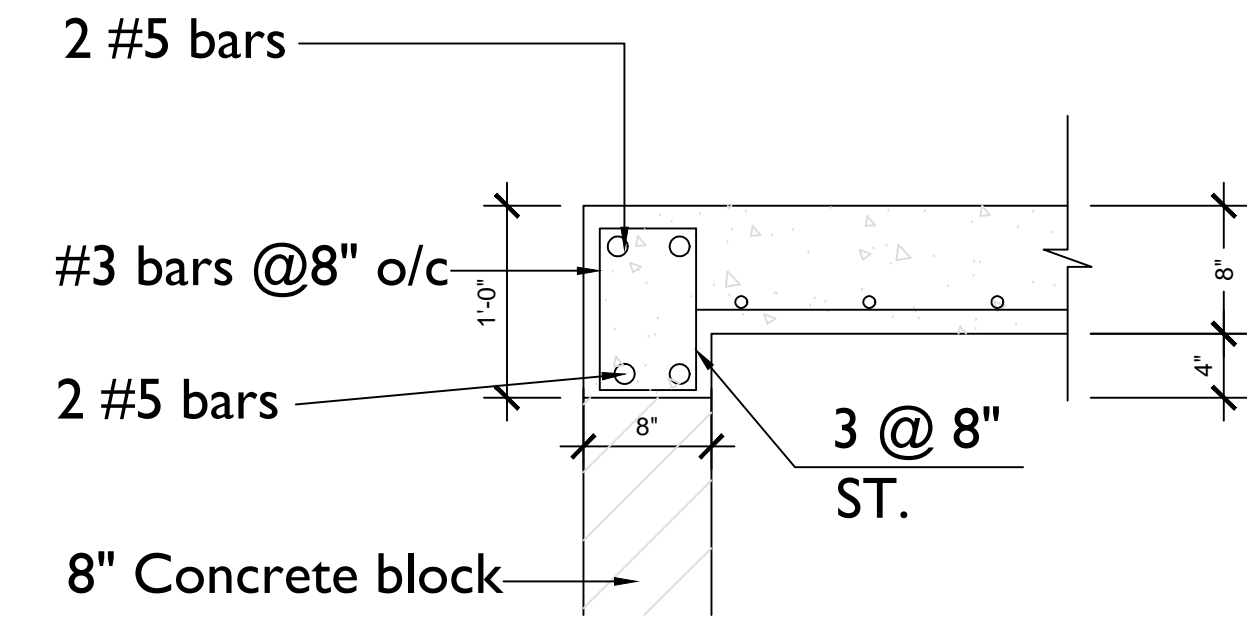

SECTION 51-51

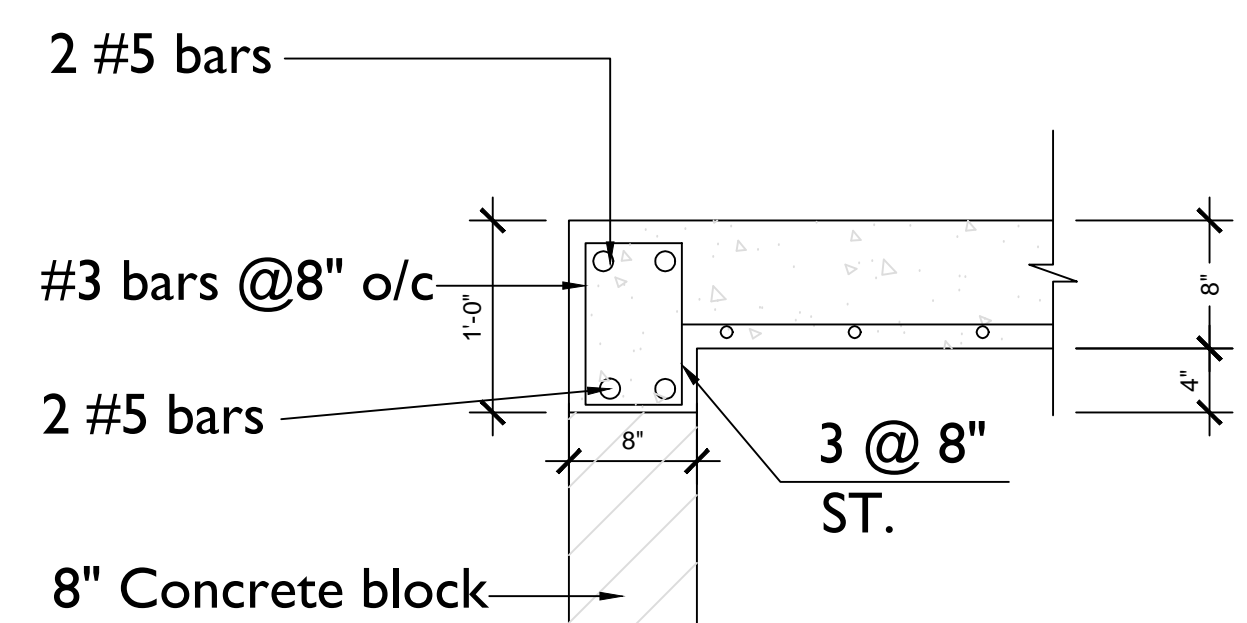

SECTION 52-52

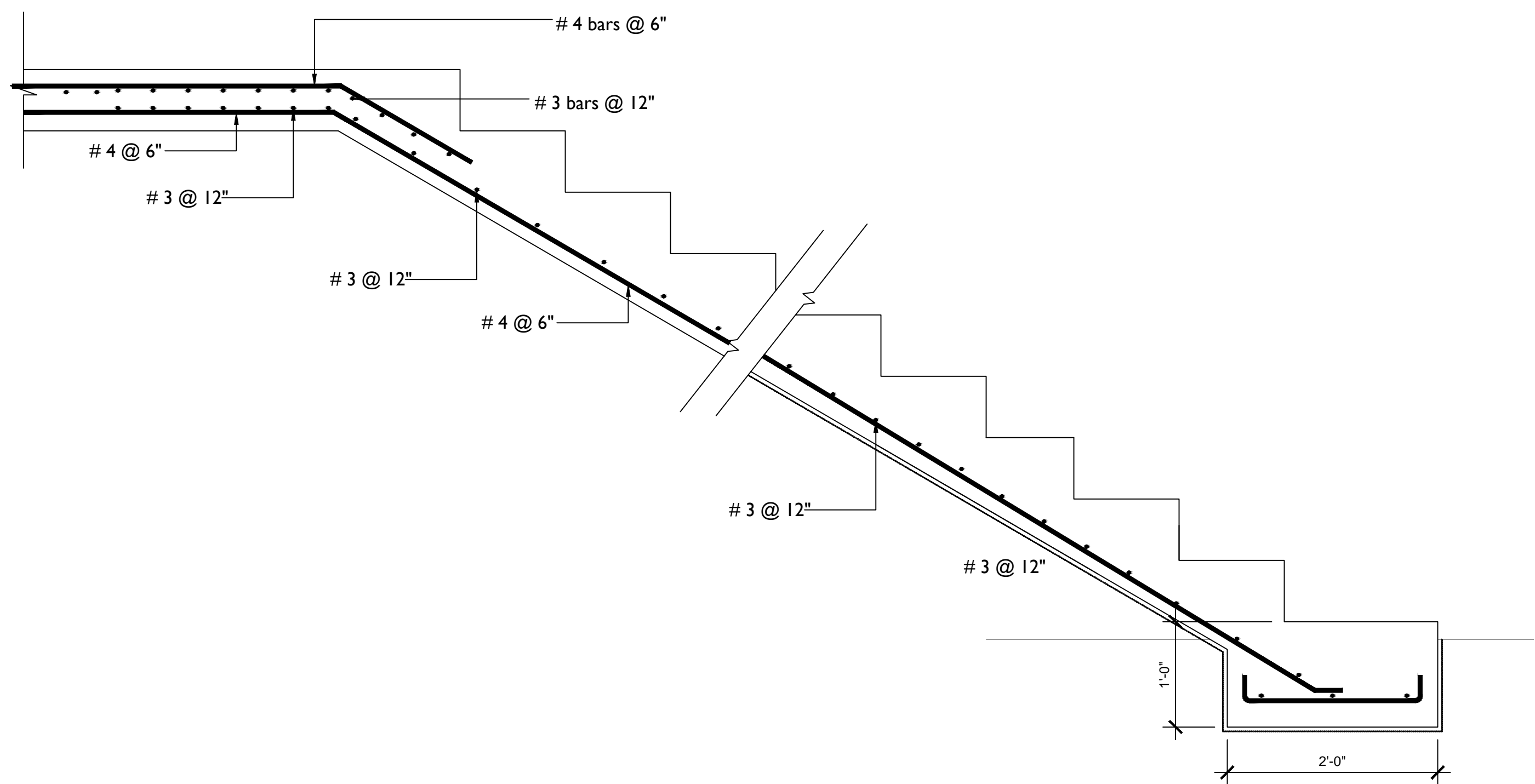

STAIR CASE DETAILS SECTION 53-53

The design, ideas, arrangements, and plans shown on this drawing are owned by and the property of Prestigious Tech. None of such ideas, designs, arrangements, or plans shall be used by or disclosed to any person, firm or corporation without the written permission of Prestigious Tech. Written dimensions on the drawing shall take precedence over scaled dimensions. Contractors shall verify and be responsible for all dimensions and conditions on the job and this office must be notified of any variations from the dimensions and conditions shown.

DOOR AND WINDOW SHEDULE

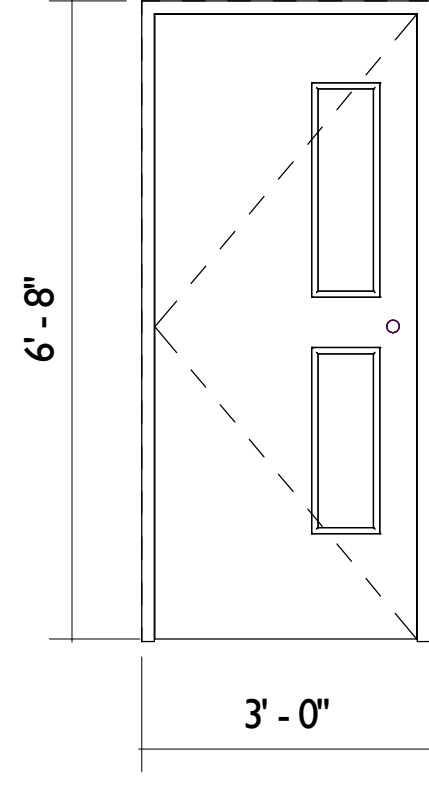
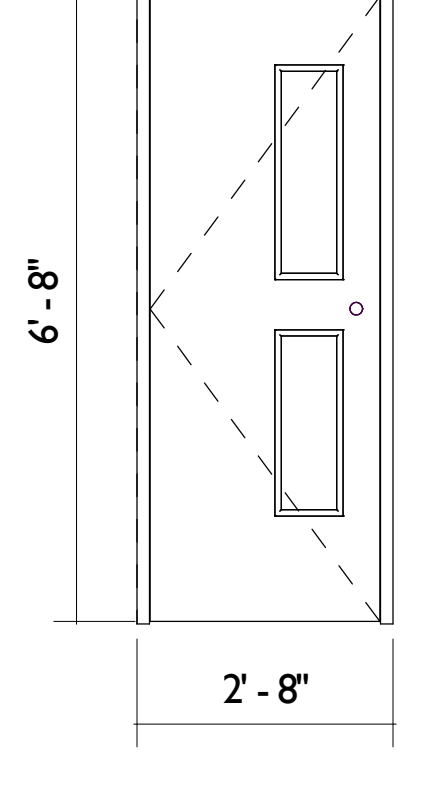
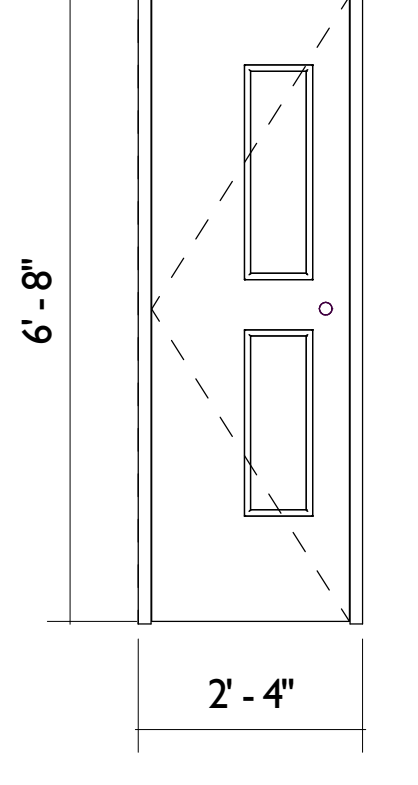
SYMBOL	3068	2868	2468
ELEVATION			
DESCRIPTION	SINGLE SWING, SINGLE LEAF TEAK WOOD PANELED DOOR HUNG ON 5" X 2" TEAK WOOD FRAME TRIMMED OFF WITH MOLDED ARCHITRAVE ALL POLISHED AND COUPLE AS SHOWN IN PROFILE		
QUANTITY	2	5	6

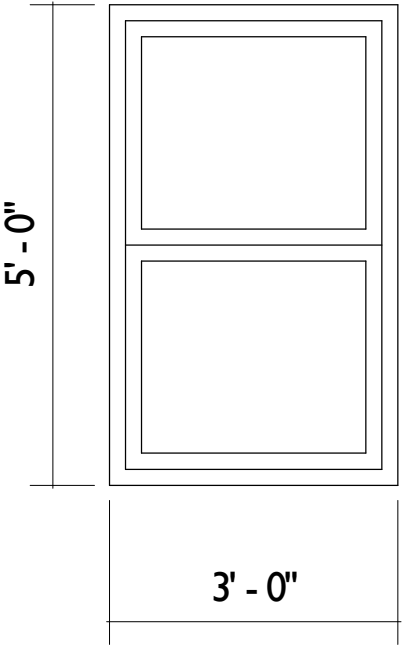
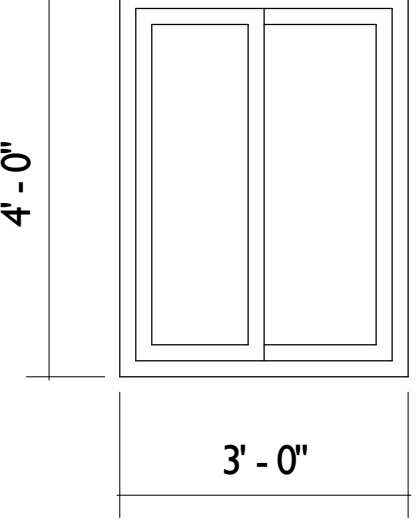
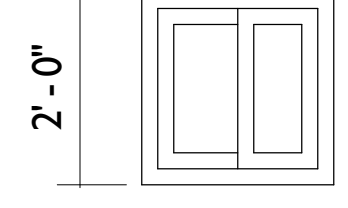
SYMBOL	3068	2868	2468
ELEVATION			
DESCRIPTION	ANDERSEN AWNING WINDOW WITH DOUBLE PANEL COUPLED AS SHOWN IN PROFILE AND GLASSSED WITH 0.2" THICK TINTED GLASS COMPLETE WITH ACCESSORIES	ANDERSEN SLIDING WINDOW WITH DOUBLE PANEL COUPLED AS SHOWN IN PROFILE AND GLASSSED WITH 0.2" THICK TINTED GLASS COMPLETE WITH ACCESSORIES	
QUANTITY	2	8	2



REVISIONS

No.	Description	Date

Consultant
Address
Address
Phone
Fax
e-mail
Consultant
Address
Address
Phone
Fax
e-mail

MRS. GRETLE B. DEAN
CHESHIRE HALL & RICHMOND HILL
PROVIDENCIALES 60721/101
SCHEDULE

Providenciales
Turks & caicos Island - B.W.I.
Calle 100 No. 100
Call: (849) 544-8997
Prestigious Tech TC@gmail.com
Facebook: Prestigious Tech



Drawn by: AMUDA MUBARAK

Checked By: DAMEKO DEAN

Date: OCT, 2020

scale: As Indicated

Sheet Number
A-600

The design, ideas, arrangements, and plans shown on this drawing are owned by and the property of Prestigious Tech. None of such ideas, designs, arrangements, or plans shall be used by or disclosed to any person, firm or corporation for any purpose without the written permission of Prestigious Tech. Written dimensions on the drawing shall take precedence over scaled dimensions. Contractors shall verify and be responsible for all dimensions and conditions on the job and this office must be notified of any variations from the dimensions and conditions indicated.



REVISIONS

No.	Description	Date

Consultant
Address
Address
Phone
Fax
e-mail
Consultant
Address
Address
Phone
Fax
e-mail

MRS. GRETLE B. DEAN
CHESHIRE HALL & RICHMOND HILL
PROVIDENCIALES 60721/101
ELECTRICAL PLAN

Providenciales
Turks & Caicos Island - B.W.I.
P.O. Box 10000
Call: (849) 344-8997
Email: info@prestigious-tech.com
Facebook: Prestigious Tech



Drawn by: AMUDA MUBARAK

Checked By: DAMEKO DEAN

Date: OCT, 2020

scale: As Indicated

Sheet Number

A-110

Page No. 16

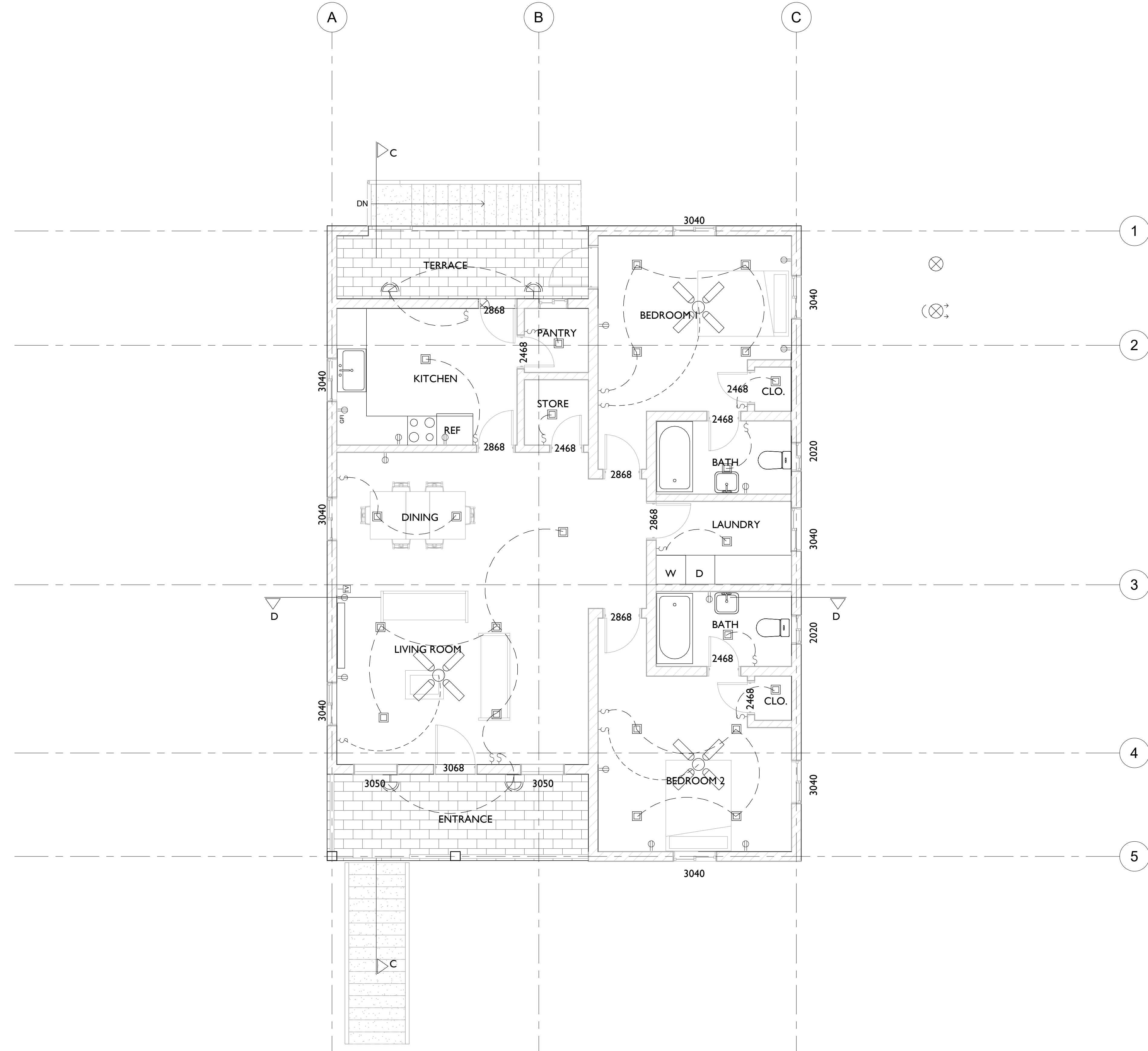

POWER & AUXILIARY LEGEND

	Television outlet; Wall mounted
	Computer data outlet using RJ45 socket outlet; Wall mounted height to be confirm by client and contractor on site
	Telephone wall mounted outlet, height to be confirmed by client and contractor on site
	Single receptacle, grounding type 15A or 20a, 120V; Wall mounted, height to be confirm by client and contractor on site
	Duplex receptacle, grounding type 15A or 20a, 120V; Wall mounted, height to be confirm by client and contractor on site
	Duplex receptacle, grounding type 15A or 20a, 120V, with ground fault circuit interrupter; Wall mounted, height to be confirm by client and contractor on site
	Weatherproof combination-duplex receptacle, grounding type 15A or 20a, 120V, with ground fault circuit interrupter; Wall mounted, height to be confirm by client and contractor on site
	Weatherproof duplex receptacle, grounding type 15A or 20a, 120V; Floor mounted with ground fault circuit interrupter; Position to be confirm by client and contractor on site prior to proceeding with work
	Data point outlet concealed in ceiling void

Note:
 • All ceilings to be sheetrock unless otherwise noted.
 • Sheetrock to be moisture resistant in all bathrooms.
 • Security as per clients requirements

Landscape lighting to photocell. #
to be confirm on site between
Landscape Architect & Client

ELECTRICAL LEGEND

	wall mounted light
	wall mounted light-waterproof
	recessed pot light
	recessed pot light-directional
	directional spot light
	ceiling mounted light
	pendant light
	LED strip lights
	flourescent strip lights
	ceiling fan with integral light fitting
	ceiling fan without light
	security light
	security light with motion sensor
	smoke detector
	pool light
	step light
	landscape light
	bathroom extract
	AC/supply/ return grille
	junction box
	(future connections)

The design, ideas, arrangements, and plans shown on this drawing are owned by and the property of Prestigious Tech. None of such ideas, designs, arrangements, or plans shall be used by or disclosed to any person, firm or corporation for any purpose without the written permission of Prestigious Tech. Written dimensions on the drawing shall take precedence over scaled dimensions. Contractors shall verify and be responsible for all dimensions from the dimensions and conditions indicated.



REVISIONS

No.	Description	Date

Consultant
Address
Address
Phone
Fax
e-mail
Consultant
Address
Address
Phone
Fax
e-mail

MRS. GRETLE B. DEAN
CHESHIRE HALL & RICHMOND HILL
PROVIDENCIALES 60721/101
PLUMBING PLAN

Providenciales
Turks & caicos island - B.W.I.
Cell: (849) 344-8997
Prestigious Tech TC@gmail.com
Facebook: Prestigious Tech



Drawn by: AMUDA MUBARAK

Checked By: DAMEKO DEAN

Date: OCT, 2020

scale: As Indicated

Sheet Number

A-1.20

PAGE NO. 17

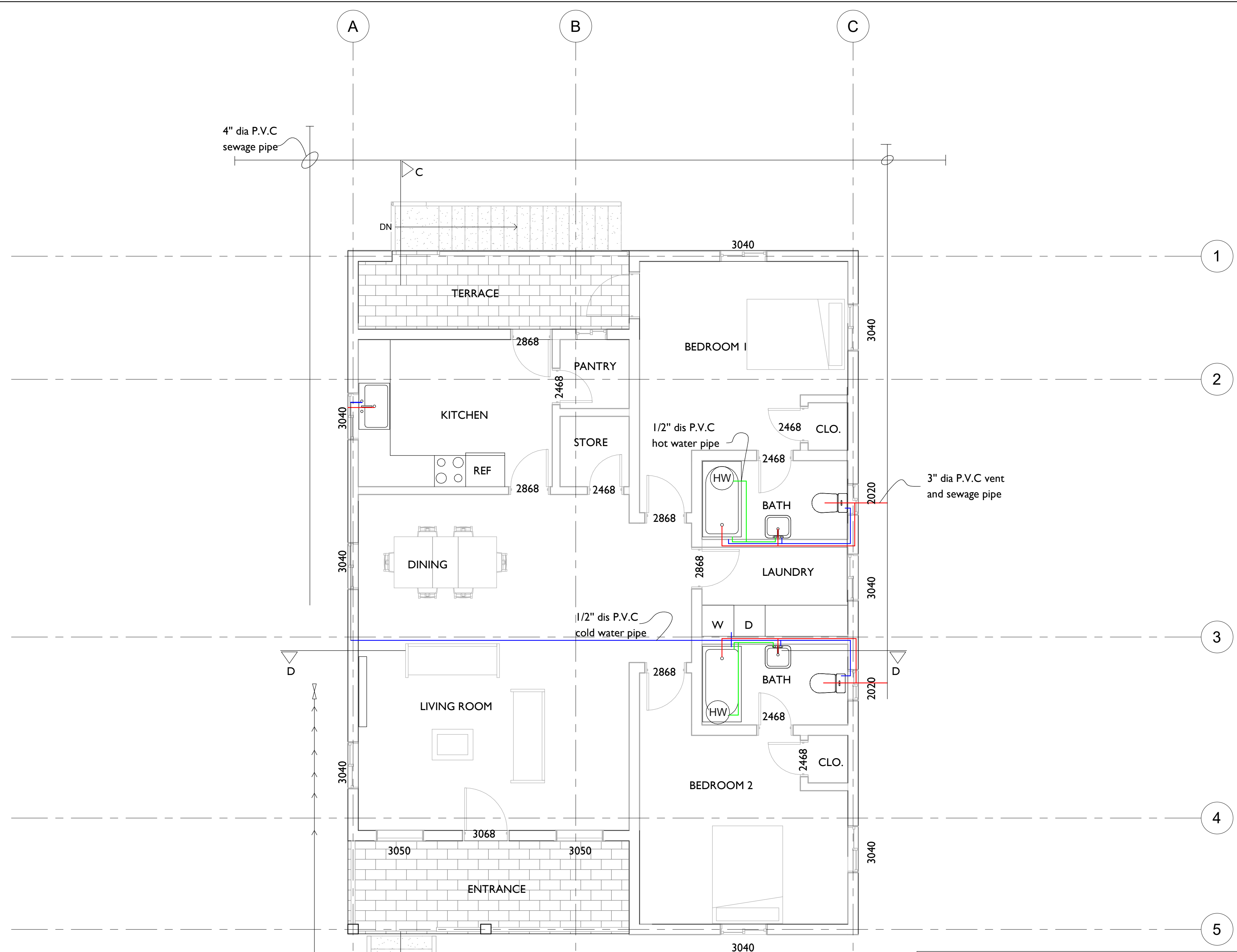

4" dia P.V.C sewage pipe

3" dia P.V.C vent and sewage pipe

1/2" dis P.V.C cold water pipe

1/2" dis P.V.C hot water pipe

Main water line from provo water mains. actual location to be coordinated on site with provider and contractor

PLUMBING LEGEND			
			CLEAN OUT VALVE
	P.V.C WASTE PIPE		HOSE BIB
	VENT PIPE		BUTTERFLY VALVE
	HOT PIPE		WATER METER
	COLD WATER		WATER PUMP
	IRRIGATION & RAIN WATER LEAD		PRESSURE TANK
	GAS		TANKLESS HOT WATER HEATER (LOCATION TO BE CONFIRMED ON SITE)
	CONDUIT UP OR DOWN	H.W.H	
	RECESSED WASHING MACHINE BOX W/HOT & COLD WATER LEEDS & DRAIN		