

PROJECT: RESIDENTIAL DEVELOPMENT.



ARCHITECT:



Providenciales
Turks & Caicos Islands ,B.W.I.
Cell: (649) 246-2583
Cell: (649) 342-4272
dameko.dean@gmail.com
Facebook: Conceptual Arch.&Des.

LOCATION/CLIENT:

UTON GRAHAM

BLUE HILLS & STAMERS RUN
PROVIDENCIALES
TURKS AND CAICOS ISLANDS
60503/178

The design, ideas, arrangements, and plans shown on this drawing are owned by and the property of Conceptual Architecture & Design. None of such ideas, designs, arrangements, or plans shall be used by or disclosed to any person, firm or corporation for any purpose without the written permission of Conceptual Architecture & Design. Written dimensions on the drawing shall take precedence over scaled dimensions. Contractors shall verify and be responsible for all dimensions and conditions on the job and this office must be notified of any variations from the dimensions and conditions indicated.



REVISIONS		
No.	Description	Date

Consultant
Address
Phone
Fax
e-mail
Consultant
Address
Phone
Fax
e-mail

UTON GRAHAM
60503/178
BLUE HILLS & STAMERS RUN
PROVIDENCIALES
TURKS AND CAICOS ISLANDS
VISUALIZATIONS

Providenciales Islands B.V.L.
C/O U.T. & G. Architects & Planners
Cell: (689) 346-2583
Fax: (689) 346-4272
Email: info@utongraham.com
Facebook: Conceptual Arch ADs

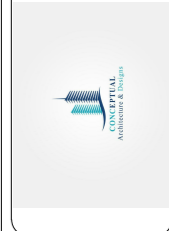

Drawn by **DAMEKO DEAN**
Checked by **DAMEKO DEAN**
Date: **DECEMBER 2021**
Scale:
Sheet Number
Project number:

The design, ideas, arrangements, and plans shown on this drawing are intended to be used by the client for the property of Conceptual Architecture & Design. No part of this drawing, including text, design, or arrangement, or plan, shall be used for any other project without the written consent of Conceptual Architecture & Design. When dimensions are given, they shall prevail over verbal dimensions. Consultant shall verify and be responsible for all dimensions and conditions on field and the client shall be notified of any variations from the dimensions and conditions on field.



REVISIONS		
No.	Description	Date

Consultant
Address
Phone
Fax
e-mail

Consultant
Address
Phone
Fax
e-mail

UTON GRAHAM
605031178
BLUE HILLS & STAMERS RUN
PROVIDENCIALES
TURKS AND CAICOS ISLANDS
VISUALIZATIONS

Providenciales, Turks and Caicos Islands, B.W.I.
Cell: (649) 246-2583
Fax: (649) 346-4272
www.uttongraham.com
Facebook: Conceptual Architect ADms

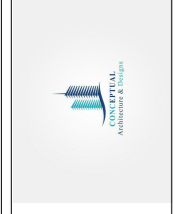

Drawn by **DAMEKO DEAN**
Checked by **DAMEKO DEAN**
Date: **DECEMBER, 2021**
Scale:
Sheet Number
Project number:

The design, ideas, arrangements, and plans shown on this drawing are intended for the property of Conceptual Architectural Design. When dimensions on this drawing differ from those on the site plan, the site plan shall prevail. The design is intended for the property of Conceptual Architectural Design. When dimensions on this drawing differ from those on the site plan, the site plan shall prevail. The design is intended for the property of Conceptual Architectural Design. When dimensions on this drawing differ from those on the site plan, the site plan shall prevail.



REVISIONS		
No.	Description	Date

Consultant
Address
Phone
Fax
e-mail

Consultant
Address
Phone
Fax
e-mail

UTON GRAHAM
605031178
BLUE HILLS & STAMERS RUN
PROVIDENCIALES
TURKS AND CAICOS ISLANDS
VISUALIZATIONS

Providenciales, Turks and Caicos Islands, B.W.I.
Cell: (649) 242-2583
Cell: (649) 342-4272
www.utongraham.com
Facebook: UtonGrahamArch ADm

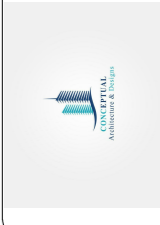

Drawn by **DAMEKO DEAN**
Checked by **DAMEKO DEAN**
Date: **DECEMBER, 2021**
Scale:
Sheet Number
Project number:

The design, ideas, arrangements, and plans shown on this drawing are intended to be used by the client for the property of Uton Graham Architects & Planners. Uton Graham Architects & Planners is not responsible for any errors or omissions in this drawing. Uton Graham Architects & Planners is not responsible for any errors or omissions in this drawing. Uton Graham Architects & Planners is not responsible for any errors or omissions in this drawing. Uton Graham Architects & Planners is not responsible for any errors or omissions in this drawing.



REVISIONS		
No.	Description	Date

Consultant
Address
Address
Phone
Fax
e-mail
Consultant
Address
Address
Phone
Fax
e-mail

UTON GRAHAM
605031178
BLUE HILLS & STAMERS RUN
PROVIDENCIALES
TURKS AND CAICOS ISLANDS
VISUALIZATIONS

Providenciales, Islands B.V.I.
605031178
Cell: (649) 246-2583
Fax: (649) 346-4272
Email: info@utongraham.com
Facebook: [Facebook](https://www.facebook.com/utongraham) [@utongraham](https://www.facebook.com/utongraham) Arch ADs

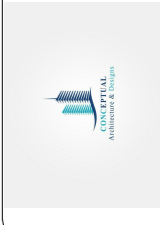

Drawn by **DAMEKO DEAN**
Checked by **DAMEKO DEAN**
Date: **DECEMBER, 2021**
Scale:
Sheet Number
Project number:

The design, ideas, arrangements, and plans shown on this drawing are owned by and the property of Conceptual Architecture & Design. When dimensions on this drawing do not match those on other drawings, the dimensions on this drawing shall prevail. Conceptual Architecture & Design is not responsible for all dimensions and conditions on this drawing and the client is responsible for all dimensions and conditions on this drawing. © 2021 Conceptual Architecture & Design. All rights reserved.

UTON GRAHAM
60503/178
BLUE HILLS & STAMERS RUN
PROVIDENCIALES
TURKS AND CAICOS ISLANDS

97

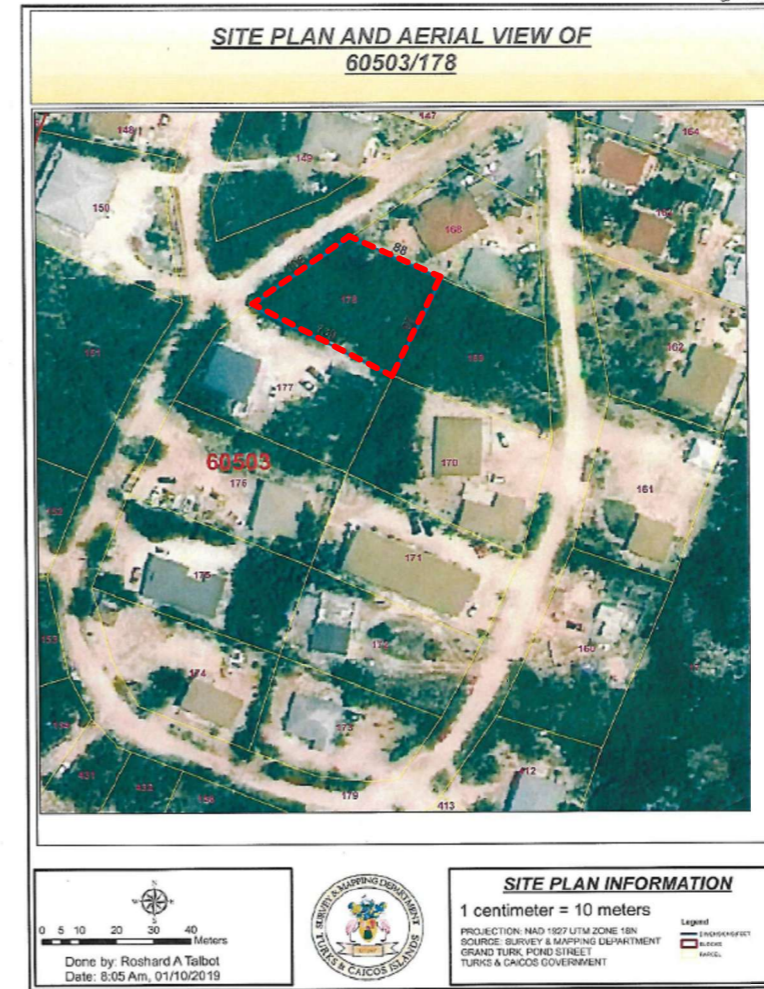

SITE PLAN

ARCHITECTURAL DRAWING LIST

- TITLE PAGE
- 3D VISUALIZATION
- NOTE
- SITE PLAN
- SITE DETAIL
- FLOOR PLANS
- ELEVATIONS
- SECTIONS
- ELECTRICAL DRAWING
- PLUMBING DRAWING
- DETAILS
- SCHEDULES
- FOUNDATION
- FOUNDATION DETAIL

REVISIONS		
No.	Description	Date

Consultant
 Address
 Phone
 Fax
 e-mail
 Consultant
 Address
 Phone
 Fax
 e-mail

UTON GRAHAM
 60503/178
 BLUE HILLS & STAMERS RUN
 PROVIDENCIALES
 TURKS AND CAICOS ISLANDS
SITE PLAN

Providenciales
 & Caicos Islands B.V.L.
 Cell: (689) 246-2583
 Cell: (689) 346-4272
 Email: info@paci.com
 Facebook: Conceptual Arch ADs



Drawn by **DAMEKO DEAN**
 Checked by **DAMEKO DEAN**
 Date: **DECEMBER, 2021**
 Scale:
 Sheet Number
01
 Project number:

The design, plans, arrangements, and plans shown on this drawing are owned by and the property of Conceptual Architectural Design. When dimensions on this drawing differ from those on the drawings and conditions on file, the dimensions and conditions on file shall prevail. Conceptual Architectural Design, when dimensions on this drawing differ from those on the drawings and conditions on file, the dimensions and conditions on file shall prevail. Conceptual Architectural Design, when dimensions on this drawing differ from those on the drawings and conditions on file, the dimensions and conditions on file shall prevail.

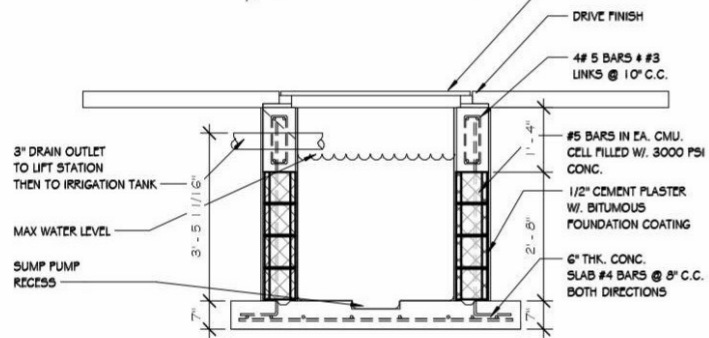
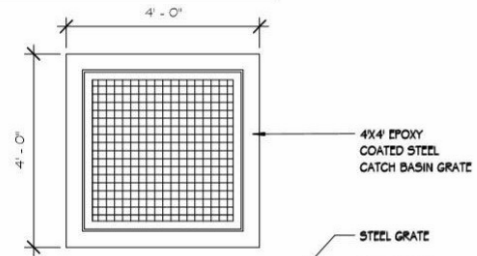
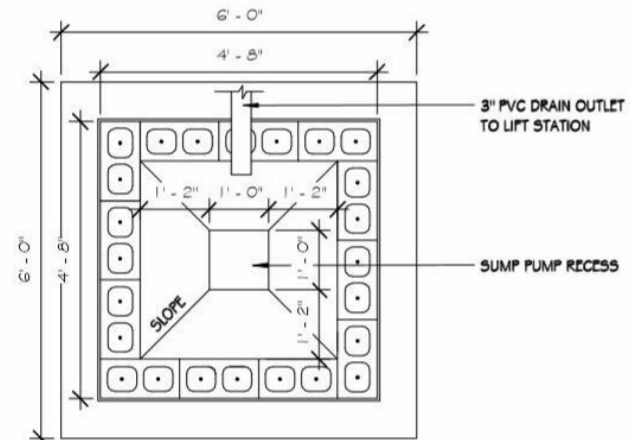

1 CATCH BASIN DETAIL
1/2" = 1'-0"

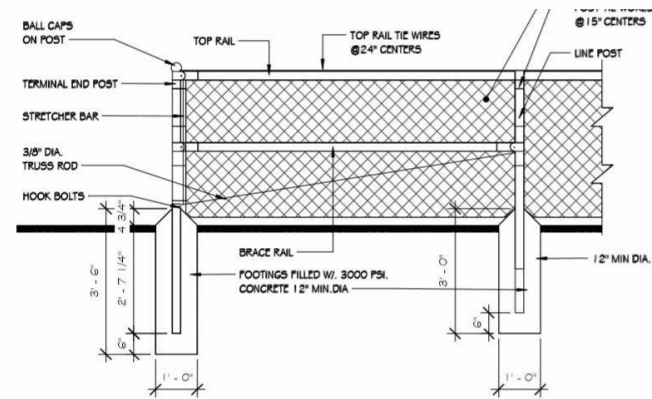

FENCE CONSTRUCTION NOTES

1. MATERIALS AND WORKMANSHIP NOT SHOWN ON THIS DRAWINGS SHALL CONFORM TO THE MANUFACTURER'S SPECIFICATIONS.
2. ALL POSTS SHALL BE INSTALLED VERTICALLY. WHERE POST ARE INSTALLED ON AN INCLINED SURFACE, THE ANGLE OF THE POST SHALL BE ADJUSTED SO THAT THE POST WILL BE VERTICAL.
3. THE FENCING SHALL BE #9 GAGE FENCE FABRIC, STANDARD 2-INCH CHAIN LINE DIAMOND MESH.

2 FENCE DETAIL
1/2" = 1'-0"

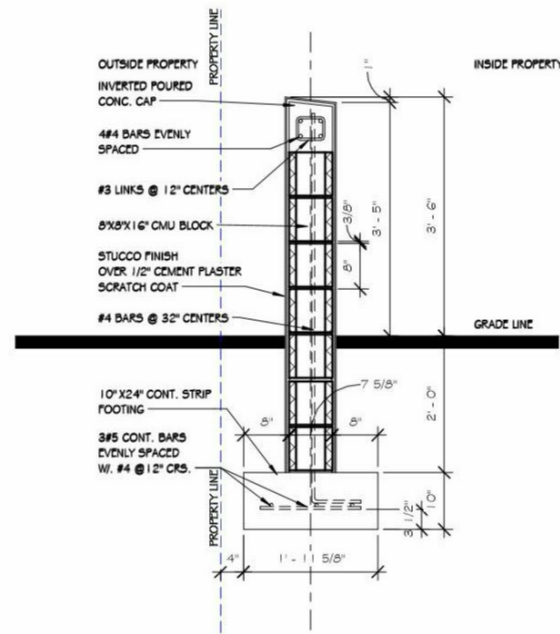
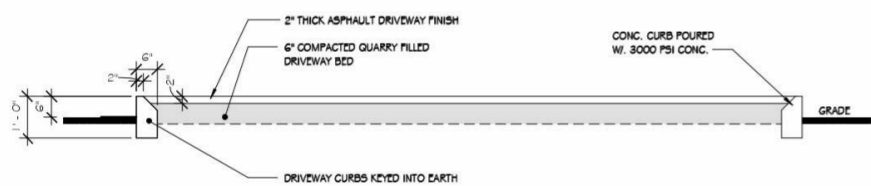

4 TYP BOUNDARY WALL
3/4" = 1'-0"

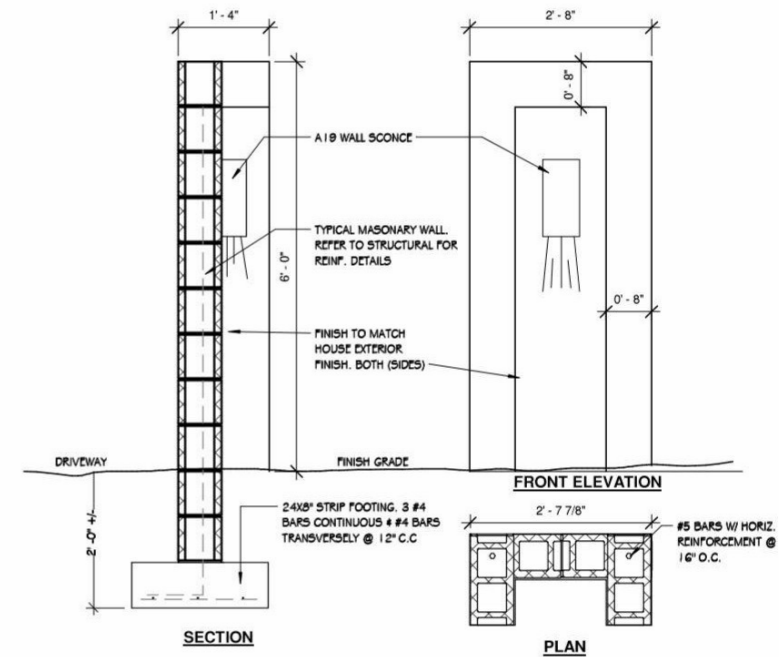

6 Boundary Wall
3/4" = 1'-0"

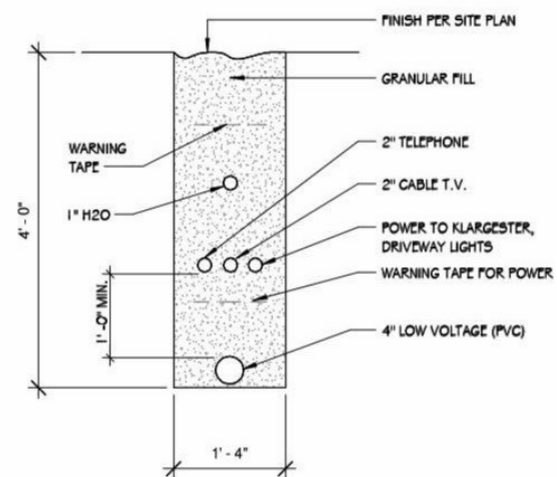

5 SERVICE TRENCH
3/4" = 1'-0"



REVISIONS		
No.	Description	Date

Consultant
Address
Phone
Fax
e-mail
Consultant
Address
Phone
Fax
e-mail

UTON GRAHAM
60503/178
BLUE HILLS & STAMERS RUN
PROVIDENCIALES
TURKS AND CAICOS ISLANDS
SITE DETAIL

Providenciales
Turks and Caicos Islands B.W.I.
Cell: (649) 246-2583
Cell: (649) 346-4272
Fax: (649) 246-2583
Facebook: Conceptual Arch ADMS

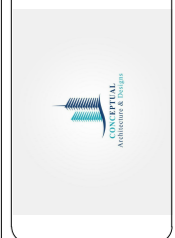

Drawn by DAMEKO DEAN
Checked by DAMEKO DEAN
Date: DECEMBER, 2021
Scale:
Sheet Number
02
Project number:

The design, ideas, arrangements, and plans shown on this drawing are owned by and the property of Conceptual Architectural Design. When information on this drawing is used for any purpose without the written permission of Conceptual Architectural Design, the user assumes all liability and responsibility for all damages and conditions. Conceptual Architectural Design, its employees, and its agents shall not be held responsible for any damages or conditions. Conceptual Architectural Design, its employees, and its agents shall not be held responsible for any damages or conditions. Conceptual Architectural Design, its employees, and its agents shall not be held responsible for any damages or conditions.



REVISIONS		
No.	Description	Date

Consultant
Address
Phone
Fax
e-mail
Consultant
Address
Phone
Fax
e-mail

UTON GRAHAM
60503/178
BLUE HILLS & STAMERS RUN
PROVIDENCIALES
TURKS AND CAICOS ISLANDS
FLOOR PLAN

Providenciales Islands B.V.I.
Cell: (649) 246-2583
Cell: (649) 346-4272
Facebook: Conceptual Arch ADms



Drawn by **DAMEKO DEAN**
Checked by **DAMEKO DEAN**
Date: **DECEMBER, 2021**
Scale:
Sheet Number
03
Project number:

The design, ideas, arrangements, and plans shown on this drawing are owned by and the property of Conceptual Architecture. When dimensions are given, they shall be used for all purposes without the necessity of rounding off. When dimensions are not given, they shall be taken from the finished drawings. Consultant shall verify and be responsible for all dimensions and conditions on site and the client shall be notified of any variations from the dimensions and conditions indicated.

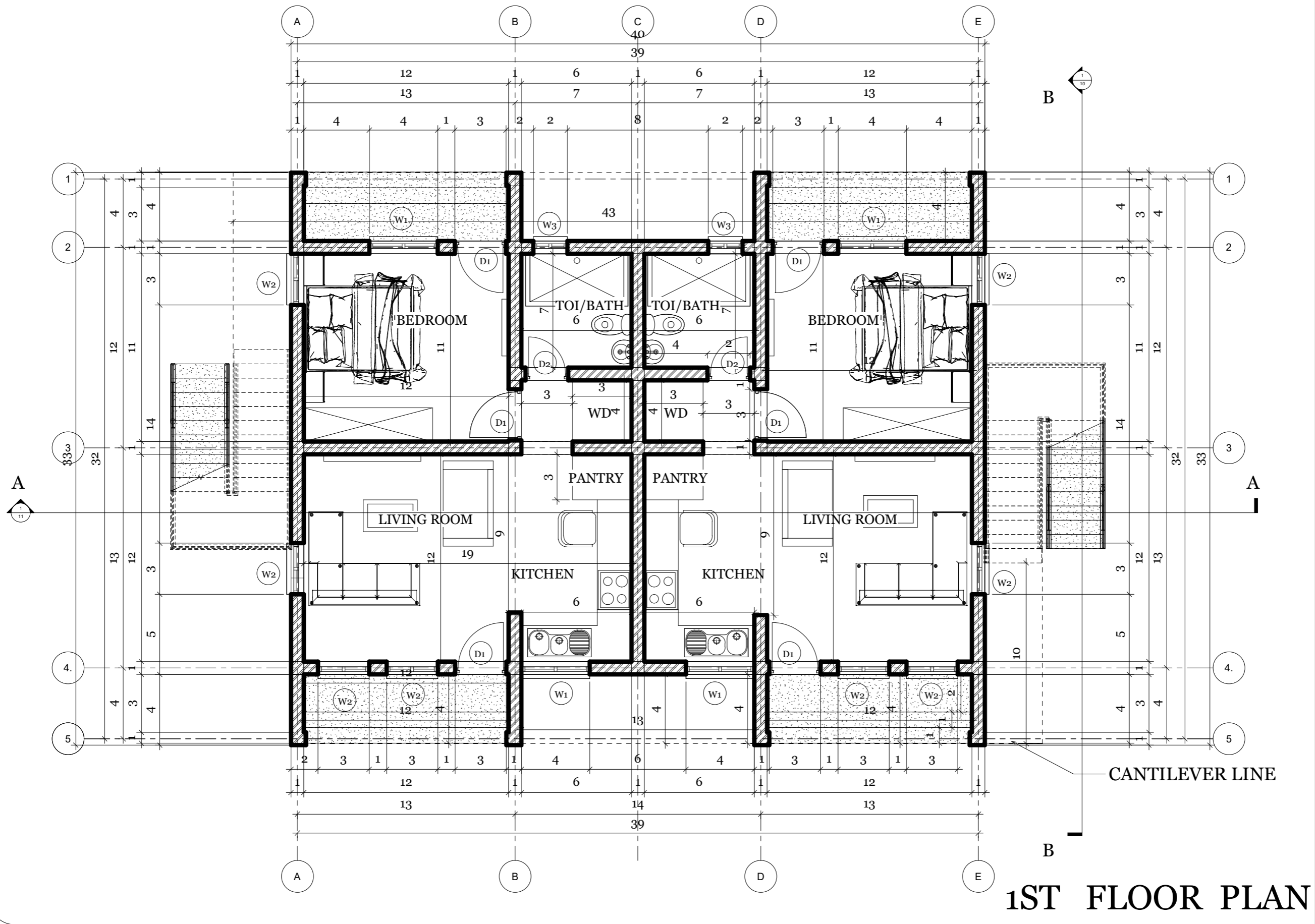

1ST FLOOR PLAN



REVISIONS		
No.	Description	Date

Consultant
Address
Phone
Fax
e-mail
Consultant
Address
Phone
Fax
e-mail

UTON GRAHAM
60503/178
BLUE HILLS & STAMERS RUN
PROVIDENCIALES
TURKS AND CAICOS ISLANDS
FLOOR PLAN

Providenciales Islands B.V.L.
C/O: (689) 242-2583
Cell: (689) 342-4272
Email: uton@utongraham.com
Facebook: Conceptual Arch ADs

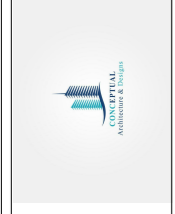

Drawn by **DAMEKO DEAN**
Checked by **DAMEKO DEAN**
Date: **DECEMBER, 2021**
Scale:
Sheet Number
04
Project number:

The design, ideas, arrangements, and plans shown on this drawing are owned by and the property of Conceptual Architecture & Design. When dimensions on this drawing differ from those on other drawings, the dimensions on this drawing shall prevail. The client is responsible for all dimensions and conditions on this drawing and the client shall be held responsible for any and all errors from the dimensions and conditions indicated.

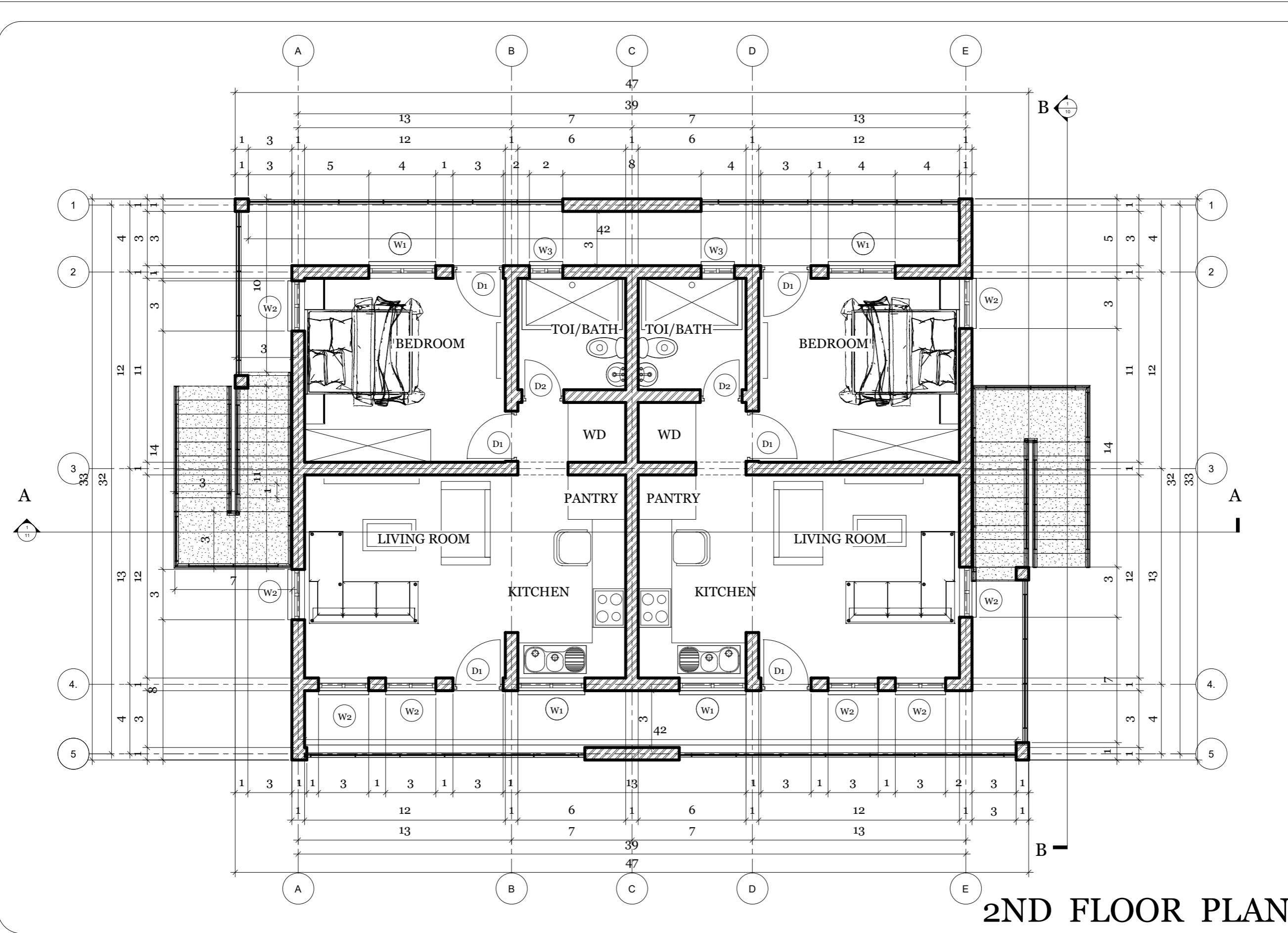

2ND FLOOR PLAN

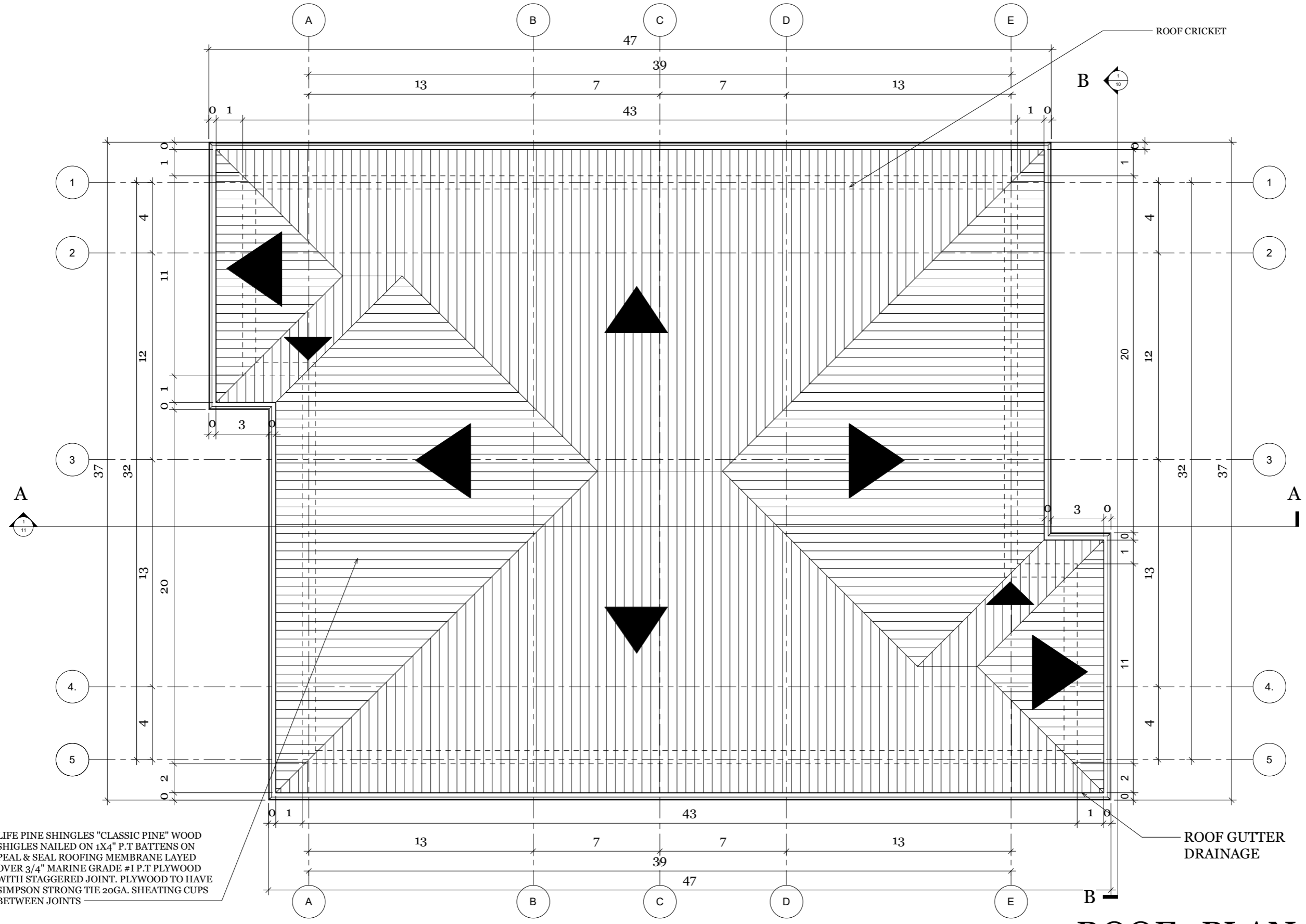

LIFE PINE SHINGLES "CLASSIC PINE" WOOD SHIGLES NAILED ON 1X4" P.T BATTENS ON PEAL & SEAL ROOFING MEMBRANE LAYED OVER 3/4" MARINE GRADE #1 P.T PLYWOOD WITH STAGGERED JOINT. PLYWOOD TO HAVE SIMPSON STRONG TIE 20GA. SHEATHING CUPS BETWEEN JOINTS

ROOF PLAN



No.	Description	Date

Consultant
Address
Phone
Fax
e-mail
Consultant
Address
Phone
Fax
e-mail

UTON GRAHAM
60503/178
BLUE HILLS & STAMERS RUN
PROVIDENCIALES
TURKS AND CAICOS ISLANDS
ROOF PLAN

Providenciales, Turks & Caicos Islands B.W.I.
Cell: (649) 246-2583
Fax: (649) 346-4272
Email: uton@utongraham.com
Facebook: UtonGrahamArch ADms



Drawn by **DAMEKO DEAN**
Checked by **DAMEKO DEAN**
Date: **DECEMBER, 2021**
Scale:
Sheet Number
05
Project number:

The design, ideas, arrangements and plans shown on this drawing are intended to be used in accordance with the terms and conditions of the contract for professional services. The design, ideas, arrangements and plans shown on this drawing are intended to be used in accordance with the terms and conditions of the contract for professional services. The design, ideas, arrangements and plans shown on this drawing are intended to be used in accordance with the terms and conditions of the contract for professional services.



APPROACH VIEW



REVISIONS		
No.	Description	Date

Consultant
Address
Phone
Fax
e-mail
Consultant
Address
Phone
Fax
e-mail

UTON GRAHAM
60503/178
BLUE HILLS & STAMERS RUN
PROVIDENCIALES
TURKS AND CAICOS ISLANDS
ELEVATION

Providenciales, Turks and Caicos Islands B.W.I.
Cell: (649) 246-2583
Cell: (649) 346-4272
Email: uton@utongraham.com
Facebook: UtonGrahamArch ADs

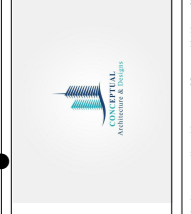

Drawn by **DAMEKO DEAN**
Checked by **DAMEKO DEAN**
Date: **DECEMBER, 2021**
Scale:
Sheet Number
06
Project number:

The design, ideas, arrangements, and plans shown on this drawing are owned by and the property of Conceptual Architecture & Design. No part of this design, ideas, arrangements, or plans shall be used for or disclosed to any person, firm, or organization in any form without the written permission of Conceptual Architecture & Design. When dimensions on this drawing do not appear to be consistent, the dimensions and conditions on this drawing shall prevail. The client is responsible for all dimensions and conditions on this drawing and the client shall be notified of any conflicts from the dimensions and conditions on this drawing.

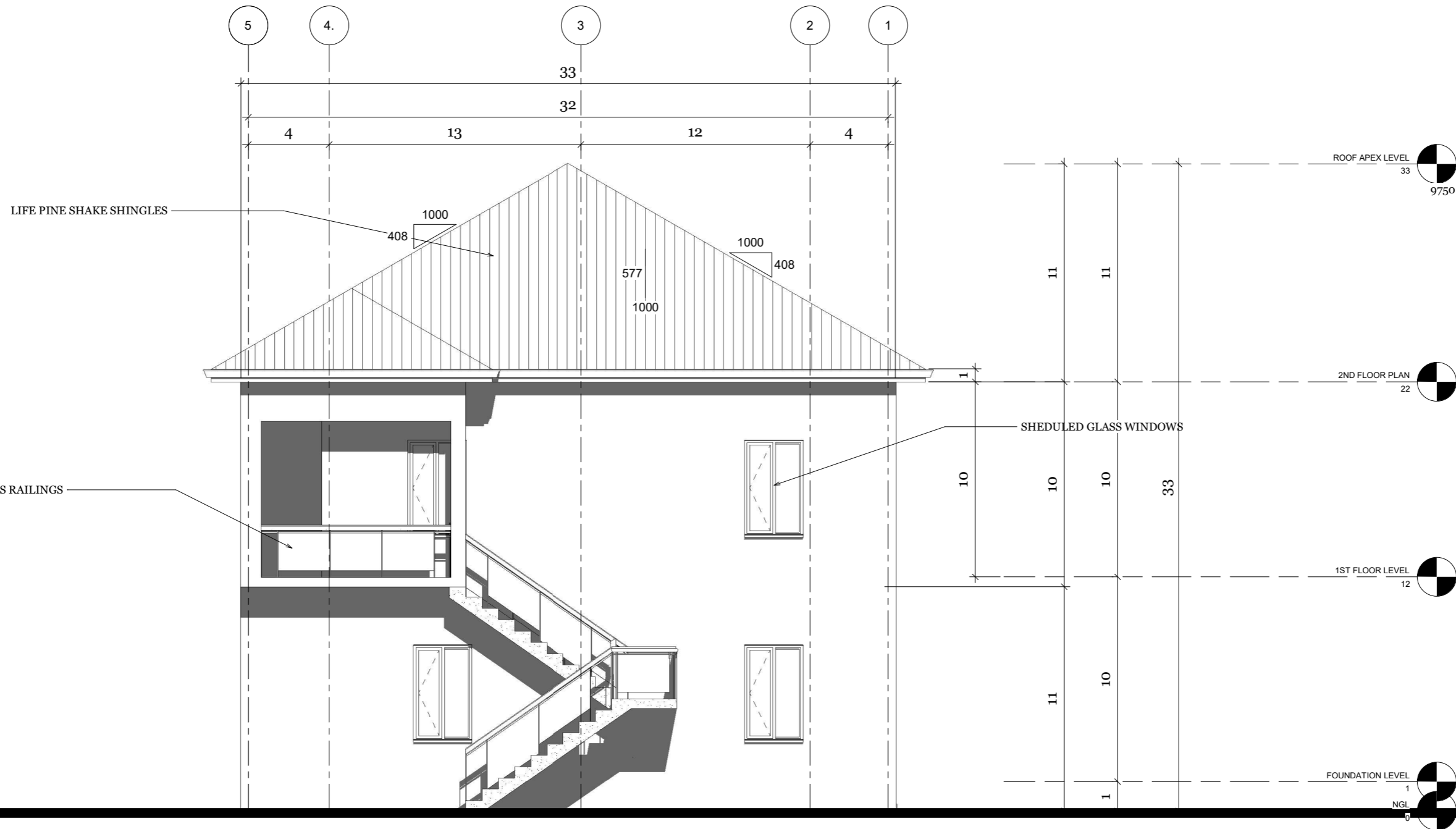

REVISIONS		
No.	Description	Date

Consultant
Address
Phone
Fax
e-mail
Consultant
Address
Phone
Fax
e-mail

UTON GRAHAM
60503/178
BLUE HILLS & STAMERS RUN
PROVIDENCIALES
TURKS AND CAICOS ISLANDS
ELEVATION

Providenciales, Turks and Caicos Islands, B.W.I.
Cell: (649) 246-2583
Fax: (649) 346-4272
Email: uton@uton.com
Facebook: UtonArchitecturalArchADes

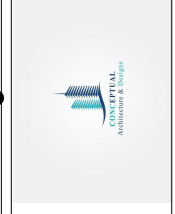

Drawn by DAMEKO DEAN
Checked by DAMEKO DEAN
Date: DECEMBER, 2021
Scale:
Sheet Number
07
Project number:

RIGHT SIDE VIEW

The design, ideas, arrangements, and plans shown on this drawing are owned by and the property of Uton Architects & Planners. No part of this drawing may be reproduced or transmitted in any form or by any means, digital, mechanical, photocopying, recording, or by any information storage and retrieval system, without the prior written permission of Uton Architects & Planners. Uton Architects & Planners shall not be held responsible for any errors or omissions on this drawing. Consultant shall verify and be responsible for all dimensions and conditions on field and the information be verified if any field data from the dimensions and conditions on field.

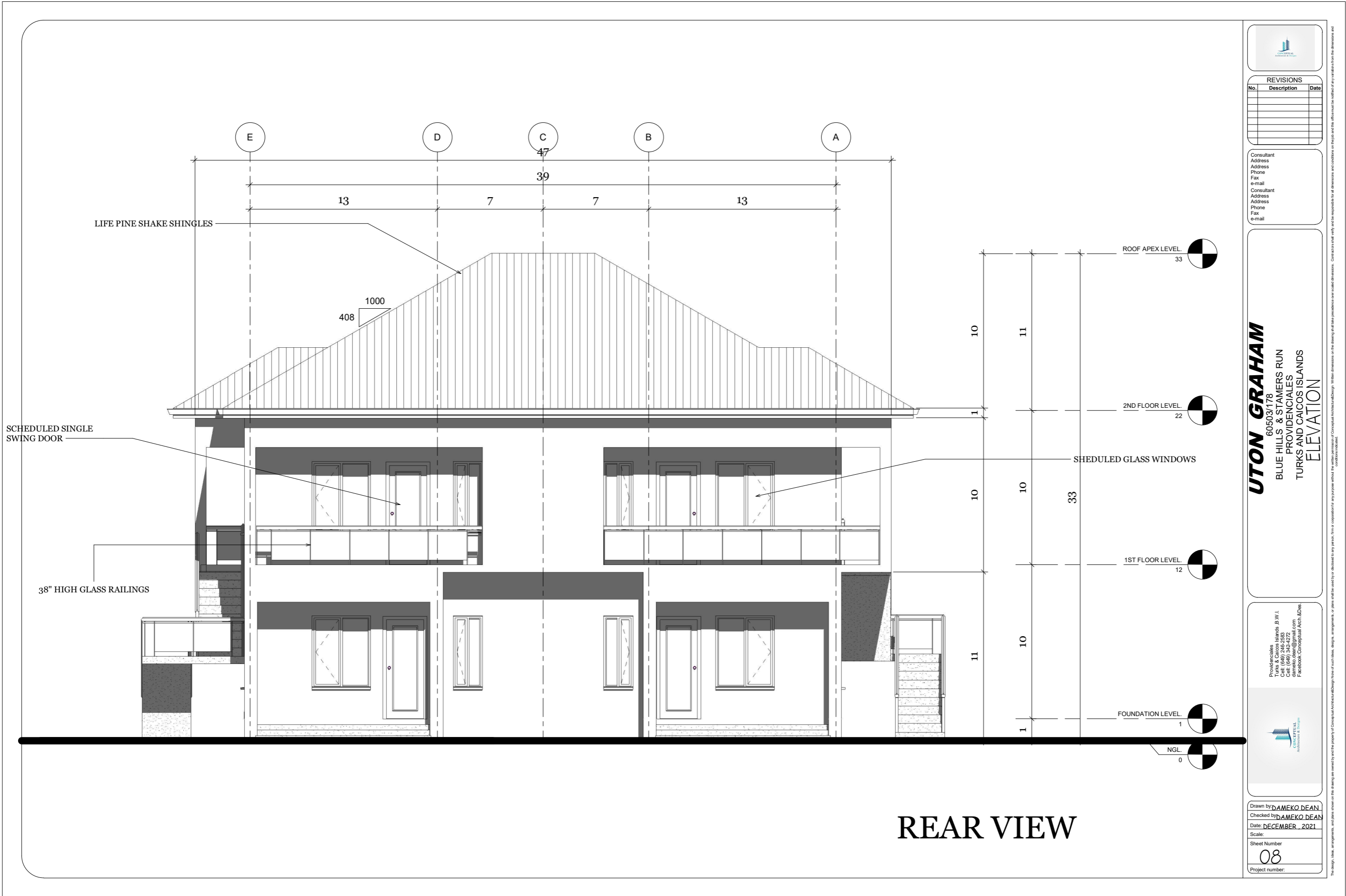

REAR VIEW



REVISIONS		
No.	Description	Date

Consultant
Address
Phone
Fax
e-mail
Consultant
Address
Phone
Fax
e-mail

UTON GRAHAM
60503/178
BLUE HILLS & STAMERS RUN
PROVIDENCIALES
TURKS AND CAICOS ISLANDS
ELEVATION

Providenciales, Turks and Caicos Islands, B.W.I.
Cell: (649) 246-2583
Fax: (649) 346-4272
Email: utongraham@utongraham.com
Facebook: UtonGrahamArch ADs

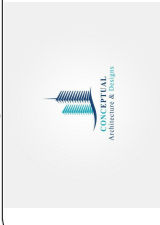

Drawn by **DAMEKO DEAN**
Checked by **DAMEKO DEAN**
Date: **DECEMBER, 2021**
Scale:
Sheet Number
08
Project number:

The design, ideas, arrangements, and plans shown on this drawing are owned by and the property of Uton Graham Architects & Planners. No part of this drawing may be reproduced or transmitted in any form or by any means, digital or physical, without prior written permission from Uton Graham Architects & Planners. Uton Graham Architects & Planners shall not be held responsible for all dimensions and conditions on this drawing and the information be noted on any and all sheets from the drawings and specifications.



REVISIONS		
No.	Description	Date

Consultant
Address
Phone
Fax
e-mail
Consultant
Address
Phone
Fax
e-mail

UTON GRAHAM
60503/178
BLUE HILLS & STAMERS RUN
PROVIDENCIALES
TURKS AND CAICOS ISLANDS
ELEVATION

Providenciales, Turks and Caicos Islands, B.W.I.
Cell: (649) 246-2583
Fax: (649) 346-4272
Email: utongraham@utongraham.com
Facebook: UtonGrahamArch ADms

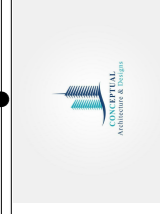

Drawn by DAMEKO DEAN
Checked by DAMEKO DEAN
Date: DECEMBER, 2021
Scale:
Sheet Number
09
Project number:

The design, ideas, arrangements, and plans shown on this drawing are owned by and the property of Uton Graham Architects & Planners. When dimensions on this drawing do not match those on other drawings, the dimensions on this drawing shall prevail. Uton Graham Architects & Planners is not responsible for any errors or omissions on this drawing. Uton Graham Architects & Planners is not responsible for any errors or omissions on this drawing.

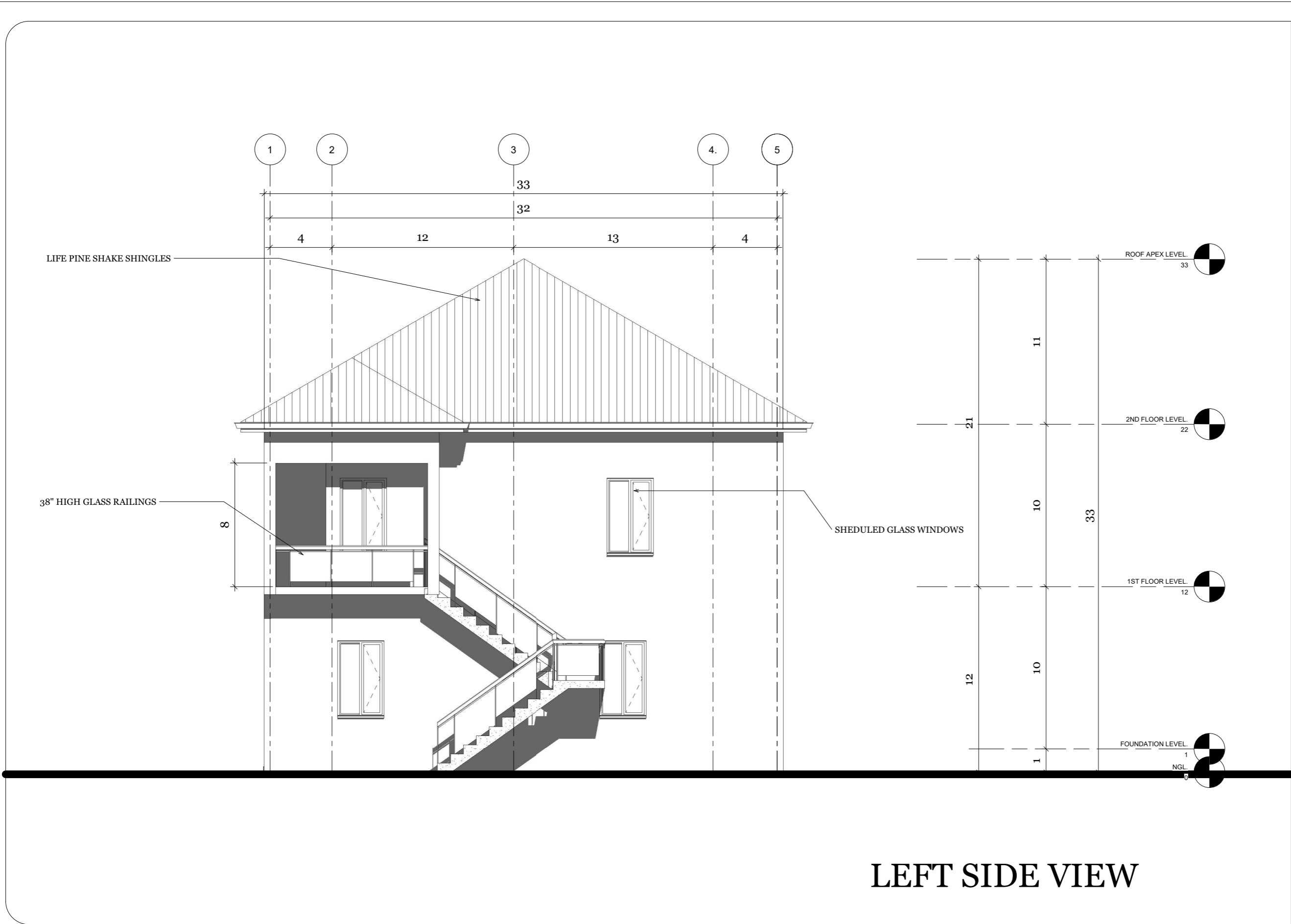

LEFT SIDE VIEW

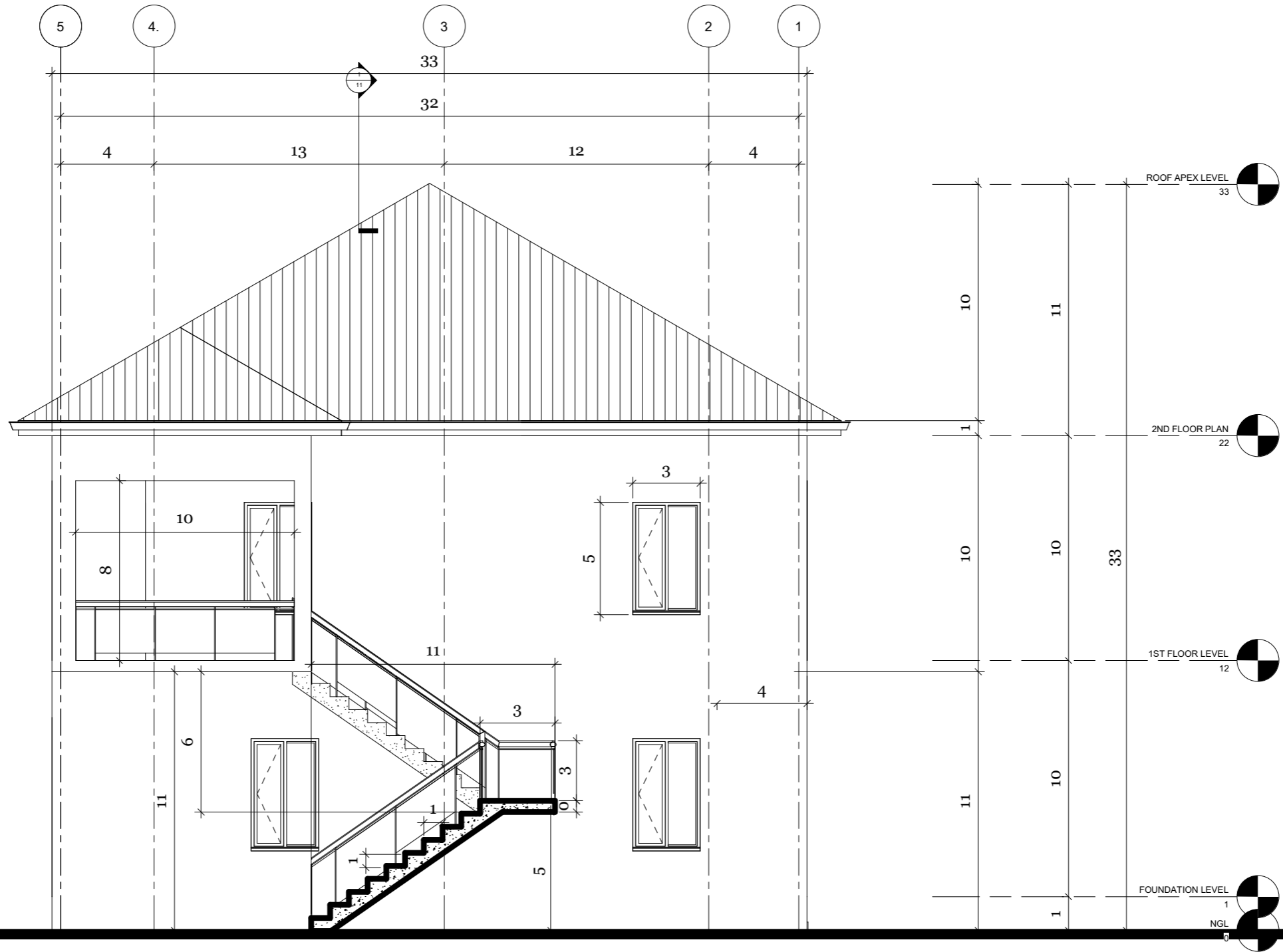

SECTION A-A



REVISIONS		
No.	Description	Date

Consultant
Address
Phone
Fax
e-mail
Consultant
Address
Phone
Fax
e-mail

UTON GRAHAM
60503/178
BLUE HILLS & STAMERS RUN
PROVIDENCIALES
TURKS AND CAICOS ISLANDS
SECTIONS

Providenciales, Turks and Caicos Islands B.W.I.
Cell: (649) 246-2583
Cell: (649) 346-4272
Email: info@utongraham.com
Facebook: [Facebook: Uton Graham Architects](https://www.facebook.com/utongraham)



Drawn by **DAMEKO DEAN**
Checked by **DAMEKO DEAN**
Date: **DECEMBER, 2021**
Scale:
Sheet Number
10
Project number:

The design, ideas, arrangements, and plans shown on this drawing are owned by and the property of Uton Graham Architects & Planners. No part of this drawing may be reproduced or transmitted in any form or by any means, electronic, mechanical, photocopying, recording, or by any information storage and retrieval system, without the prior written permission of Uton Graham Architects & Planners. Uton Graham Architects & Planners shall not be held responsible for any errors or omissions on this drawing. Uton Graham Architects & Planners shall not be held responsible for any errors or omissions on this drawing.

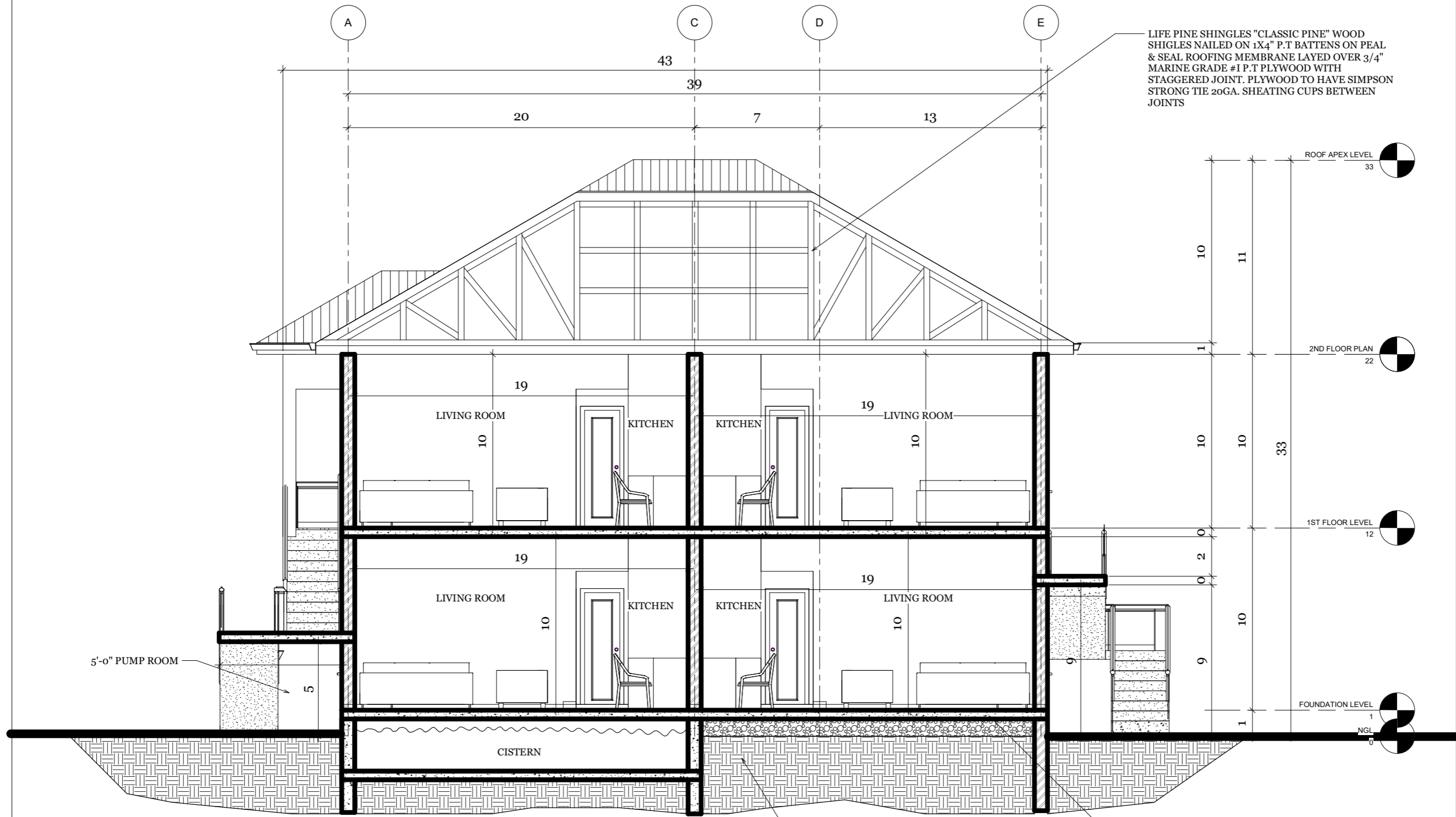

SECTION B-B



REVISIONS		
No.	Description	Date

Consultant
Address
Phone
Fax
e-mail
Consultant
Address
Phone
Fax
e-mail

UTON GRAHAM
60503/178
BLUE HILLS & STAMERS RUN
PROVIDENCIALES
TURKS AND CAICOS ISLANDS
SECTIONS

Providenciales Islands B.V.I.
Cell: (689) 246-2583
Cell: (689) 346-4272
Email: uton@utongraham.com
Facebook: Conceptual Arch ADms

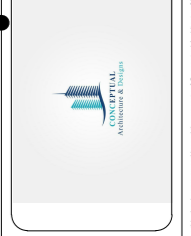

Drawn by DAMEKO DEAN
Checked by DAMEKO DEAN
Date: DECEMBER, 2021
Scale:
Sheet Number
Project number:

The design, ideas, arrangements, and plans shown on this drawing are owned by and the property of Conceptual Architecture & Planning. No part of this design, drawings, or plans shall be used for or distributed in any part, form, or reproduction of any purpose without the written permission of Conceptual Architecture & Planning. When dimensions on this drawing do not appear to be consistent, the dimensions and conditions on this drawing shall prevail over the dimensions and conditions on any other drawing. The contractor shall verify and be responsible for all dimensions and conditions on this drawing and the information provided by the dimensions and conditions on any other drawing.

1st FLOOR ELECTRICAL PLAN

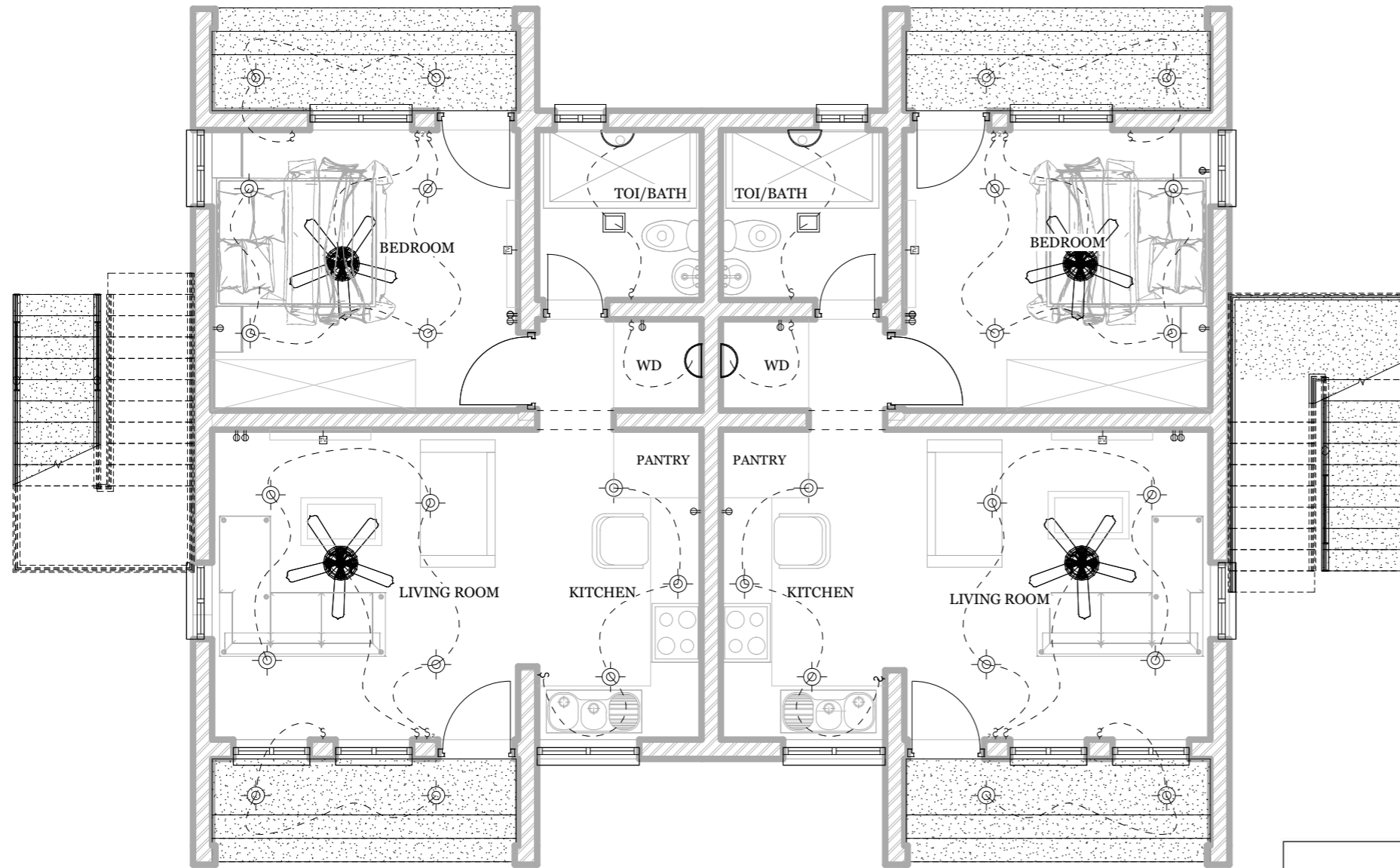

ELECTRICAL LEGEND			
DESCRIPTION	SYMBOL	DESCRIPTION	SYMBOL
CEILING FAN		HEATER	
SURFACE LIGHT		ELECTRICAL PANEL	
RECESSED LIGHT		TV OUTLET	
DOWNLIGHT SPOT		DATA	
DOWNLIGHT		TELEPHONE OUTLET	
UNDERCABINET		RANGE OUTLET	
WALL WASHER		SINGLE DUPLEX	
FLOOR LIGHT		GFI OUTLET	
TRACK LIGHT		QUAD DUPLEX OUTLET	
SPOT LIGHT		SINGLE FLOOR OUTLET	
WALL SCENCE		DUPLEX FLOOR OUTLET	
EXTERIOR SPOT		JUNCTION	
FLOURESCENT LIGHT		PHOTOCELL SWITCH	
EXHAUST/ EXTRACTOR FAN		SINGLE DIMMER	
SMOKE DETECTOR		SINGLE 2-WAY SWITCH	
		SINGLE 3-WAY SWITCH	
		SINGLE 4-WAY SWITCH	
		THERMOSTA	

ELECTRICAL CONTRACTOR TO VERIFY ALL EXISTING SITE CONDITIONS & MAKE ANY NECESSARY ADJUSTMENTS.

SMALLEST WIRE SIZE TO BE 12-2.

ALL WORK SHALL COMPLY WITH THE NATIONAL ELECTRIC CODE & ANY OTHER APPLICABLE REGULATIONS OR CODES, AT THE SITE.

ALL SMOKE DETECTORS TO BE HARD-WIRED TOGETHER WITH BATTERY BACKUP.

CONTRACTOR TO LOCATE PHONE, CABLE, ETC. AS PER OWNER'S SPECIFICATIONS.

REVISIONS		
No.	Description	Date

Consultant
Address
Phone
Fax
e-mail

UTON GRAHAM
60503/178
BLUE HILLS & STAMERS RUN
PROVIDENCIALES
TURKS AND CAICOS ISLANDS
ELECTRICAL PLAN

Providenciales, Turks and Caicos Islands B.W.I.
Cell: (649) 246-2583
Fax: (649) 346-4272
Email: utongraham@utongraham.com
Facebook: UtonGrahamArch ADms

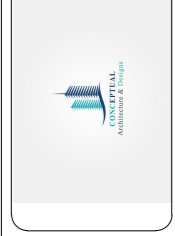

Drawn by DAMEKO DEAN
Checked by DAMEKO DEAN
Date: DECEMBER, 2021
Scale:
Sheet Number
12
Project number:

The design, ideas, arrangements, and plans shown on this drawing are owned by and the property of UtonGrahamArchitecture&Design. No part hereof may be reproduced or transmitted in any form or by any means, electronic, mechanical, photocopying, recording, or by any information storage and retrieval system, without the prior written permission of UtonGrahamArchitecture&Design. UtonGrahamArchitecture&Design shall be responsible for all dimensions and conditions on this drawing and the information be noted on any and all sheets from the drawings and coordinate notes.

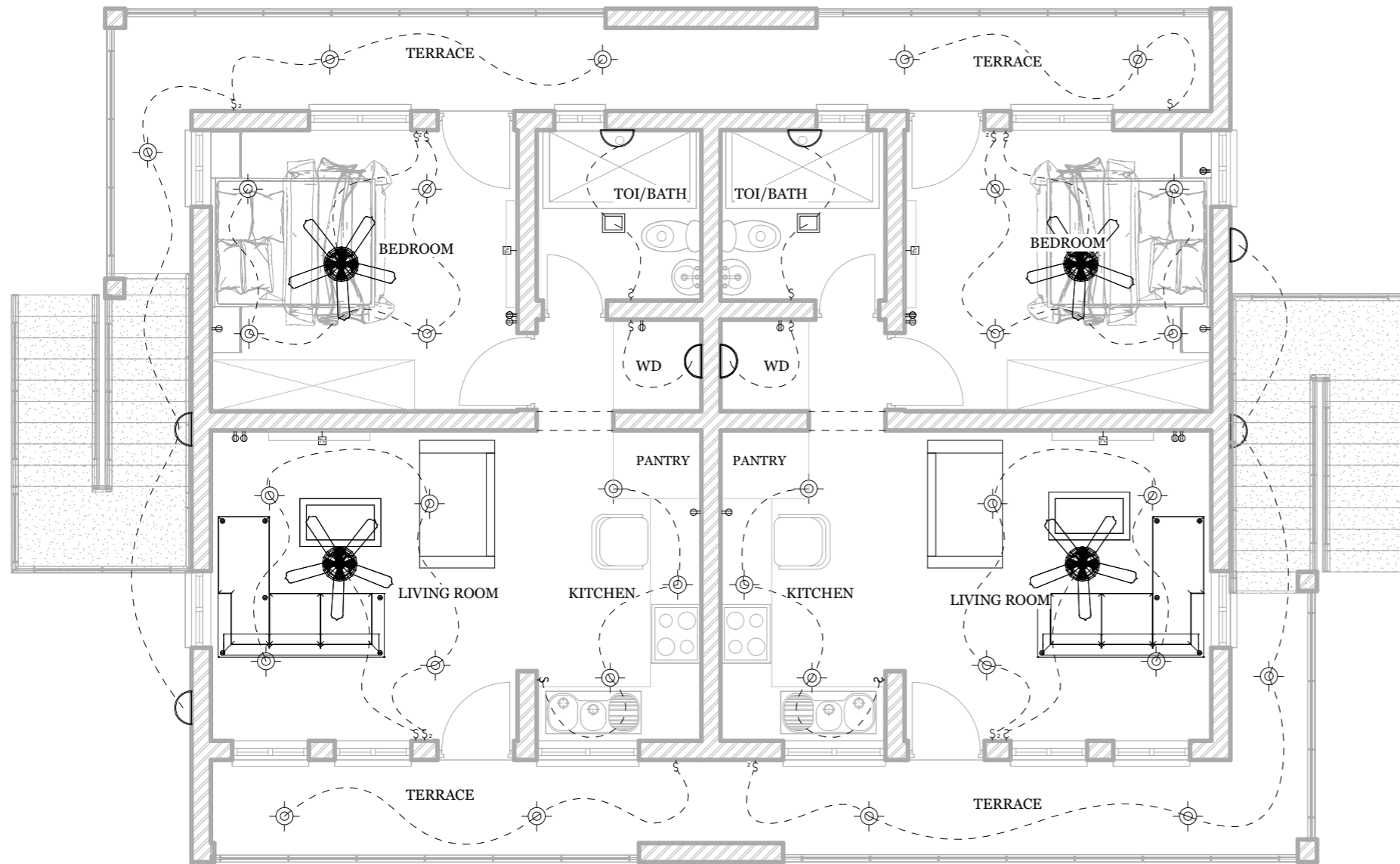

2nd FLOOR ELECTRICAL PLAN

ELECTRICAL LEGEND			
DESCRIPTION	SYMBOL	DESCRIPTION	SYMBOL
CEILING FAN		HEATER	
SURFACE LIGHT		ELECTRICAL PANEL	
RECESSED LIGHT		TV OUTLET	
DOWNLIGHT SPOT		DATA	
DOWNLIGHT		TELEPHONE OUTLET	
UNDERCABINET		RANGE OUTLET	
WALL WASHER		SINGLE DUPLEX	
FLOOR LIGHT		GFI OUTLET	
TRACK LIGHT		QUAD DUPLEX OUTLET	
SPOT LIGHT		SINGLE FLOOR OUTLET	
WALL SCONCE		DUPLEX FLOOR OUTLET	
EXTERIOR SPOT		JUNCTION	
FLOURESCENT LIGHT		PHOTOCELL SWITCH	
EXHAUST/ EXTRACTOR FAN		SINGLE DIMMER	
SMOKE DETECTOR		SINGLE 2-WAY SWITCH	
		SINGLE 3-WAY SWITCH	
		SINGLE 4-WAY SWITCH	
		THERMOSTA	

ELECTRICAL CONTRACTOR TO VERIFY ALL EXISTING SITE CONDITIONS & MAKE ANY NECESSARY ADJUSTMENTS.

SMALLEST WIRE SIZE TO BE 12-2.

ALL WORK SHALL COMPLY WITH THE NATIONAL ELECTRIC CODE & ANY OTHER APPLICABLE REGULATIONS OR CODES, AT THE SITE.

ALL SMOKE DETECTORS TO BE HARD-WIRED TOGETHER WITH BATTERY BACKUP.

CONTRACTOR TO LOCATE PHONE, CABLE, ETC. AS PER OWNER'S SPECIFICATIONS.



REVISIONS		
No.	Description	Date

Consultant
Address
Phone
Fax
e-mail
Consultant
Address
Phone
Fax
e-mail

UTON GRAHAM
60503/178
BLUE HILLS & STAMERS RUN
PROVIDENCIALES
TURKS AND CAICOS ISLANDS
ELECTRICAL PLAN

Providenciales, Turks and Caicos Islands B.W.I.
Cell: (649) 246-2583
Fax: (649) 346-4272
Email: info@utongraham.com
Facebook: UtonGrahamArch ADs



Drawn by DAMEKO DEAN
Checked by DAMEKO DEAN
Date: DECEMBER, 2021
Scale:
Sheet Number
13
Project number:

The design, ideas, arrangements, and plans shown on this drawing are owned by and the property of Uton Graham Architects & Planners. No part of this drawing may be reproduced, stored in a retrieval system, or transmitted in any form or by any means, electronic, mechanical, photocopying, recording, or by any information storage and retrieval system, without the prior written permission of Uton Graham Architects & Planners. Contractors shall verify and be responsible for all dimensions and conditions on site and the information be noted on any field notes from the dimensions and conditions on site.

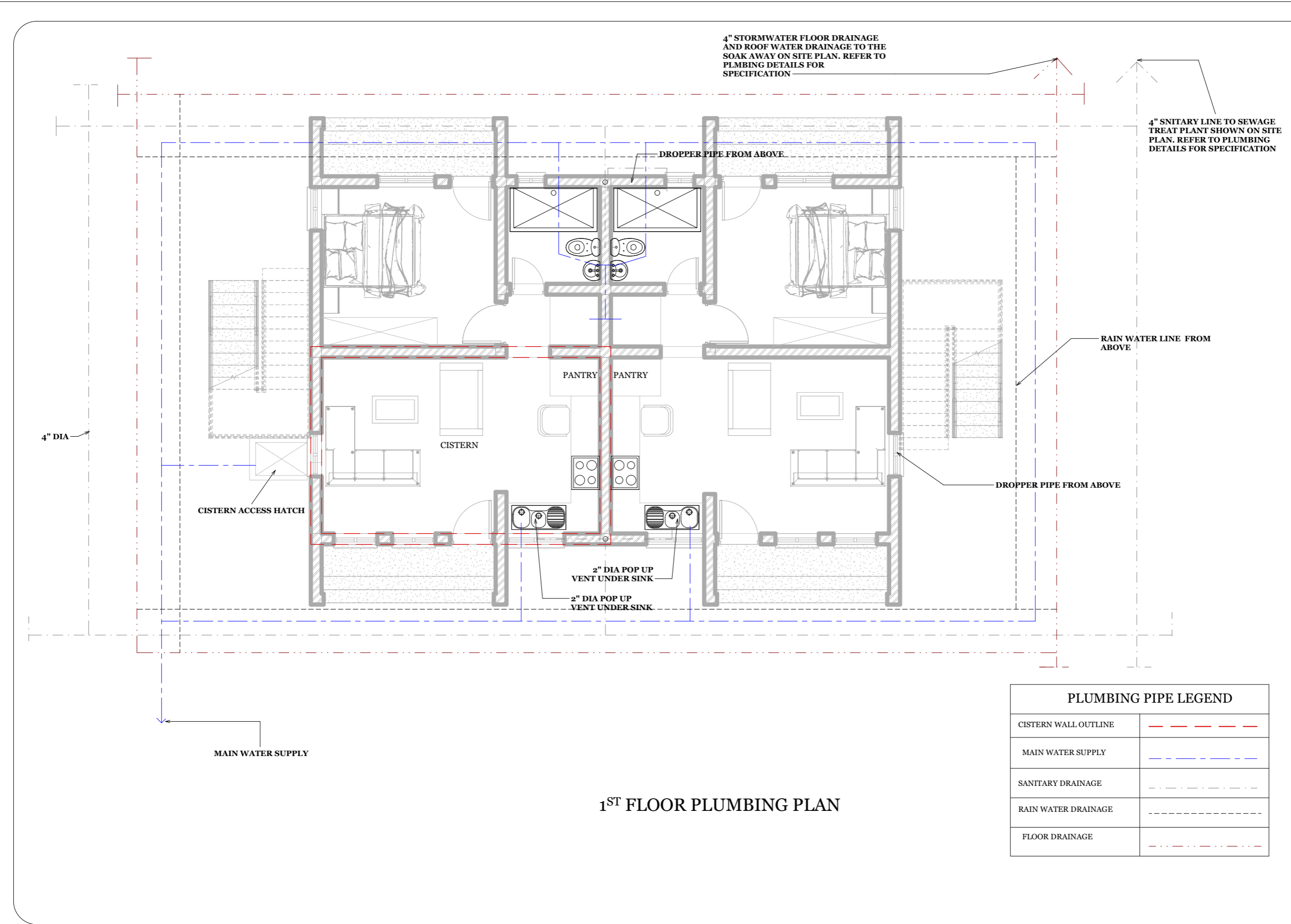

4" STORMWATER FLOOR DRAINAGE AND ROOF WATER DRAINAGE TO THE SOAK AWAY ON SITE PLAN. REFER TO PLUMBING DETAILS FOR SPECIFICATION

4" SNITARY LINE TO SEWAGE TREAT PLANT SHOWN ON SITE PLAN. REFER TO PLUMBING DETAILS FOR SPECIFICATION

RAIN WATER LINE FROM ABOVE

DROPPER PIPE FROM ABOVE

2" DIA POP UP VENT UNDER SINK

2" DIA POP UP VENT UNDER SINK

CISTERN ACCESS HATCH

CISTERN

PANTRY

PANTRY

4" DIA

MAIN WATER SUPPLY

1ST FLOOR PLUMBING PLAN

PLUMBING PIPE LEGEND

CISTERN WALL OUTLINE	---
MAIN WATER SUPPLY	---
SANITARY DRAINAGE	---
RAIN WATER DRAINAGE	---
FLOOR DRAINAGE	---



REVISIONS		
No.	Description	Date

Consultant
Address
Phone
Fax
e-mail
Consultant
Address
Phone
Fax
e-mail

UTON GRAHAM
60503/178
BLUE HILLS & STAMERS RUN
PROVIDENCIALES
TURKS AND CAICOS ISLANDS
PLUMBING PLAN

Providenciales, Turks and Caicos Islands B.W.I.
Cell: (649) 246-2583
Fax: (649) 346-4272
Email: info@uton-graham.com
Facebook: UtonGrahamArchADes



Drawn by: DAMEKO DEAN
Checked by: DAMEKO DEAN
Date: DECEMBER, 2021
Scale:
Sheet Number
14
Project number:

The design, ideas, arrangements, and plans shown on this drawing are owned by and the property of Uton Graham Architects & Design. No part of this drawing may be reproduced or transmitted in any form or by any means, digital, mechanical, photocopying, recording, or by any information storage and retrieval system, without the prior written permission of Uton Graham Architects & Design. Uton Graham Architects & Design is not responsible for any omissions or errors in this drawing. Uton Graham Architects & Design is not responsible for any omissions or errors in this drawing.

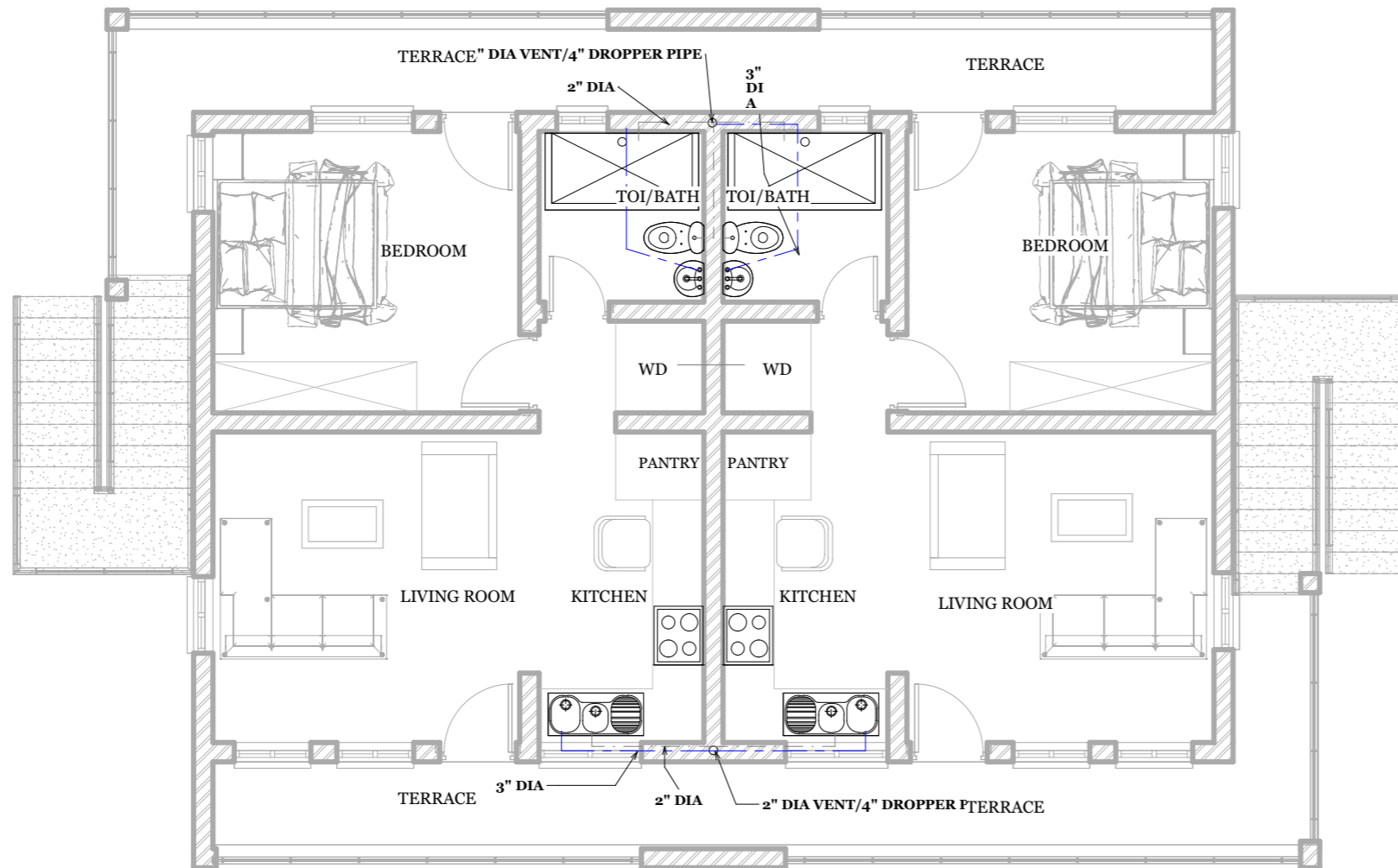

2ND FLOOR PLUMBING PLAN

PLUMBING PIPE LEGEND	
CISTERN WALL OUTLINE	---
MAIN WATER SUPPLY	---
SANITARY DRAINAGE	---
RAIN WATER DRAINAGE	---
FLOOR DRAINAGE	---



REVISIONS		
No.	Description	Date

Consultant
Address
Phone
Fax
e-mail
Consultant
Address
Phone
Fax
e-mail

UTON GRAHAM
60503/178
BLUE HILLS & STAMERS RUN
PROVIDENCIALES
TURKS AND CAICOS ISLANDS
PLUMBING PLAN

Providenciales, Turks and Caicos Islands B.W.I.
Cell: (649) 246-2583
Fax: (649) 346-4272
Email: info@uton-graham.com
Facebook: UtonGrahamArchADes

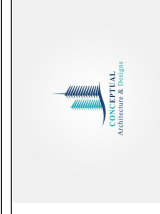

Drawn by DAMEKO DEAN
Checked by DAMEKO DEAN
Date: DECEMBER, 2021
Scale:
Sheet Number
15
Project number:

The design, ideas, arrangements, and plans shown on this drawing are owned by and the property of Uton Graham Architects & Design. When dimensions on this drawing differ from those on other drawings, the dimensions on this drawing shall prevail. Uton Graham Architects & Design is not responsible for any omissions or errors in this drawing. Uton Graham Architects & Design is not responsible for any omissions or errors in this drawing.

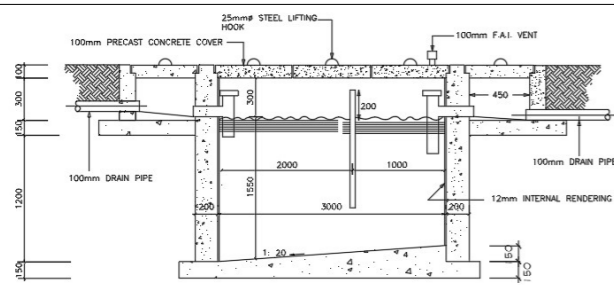

SECTION OF SEPTIC TANK

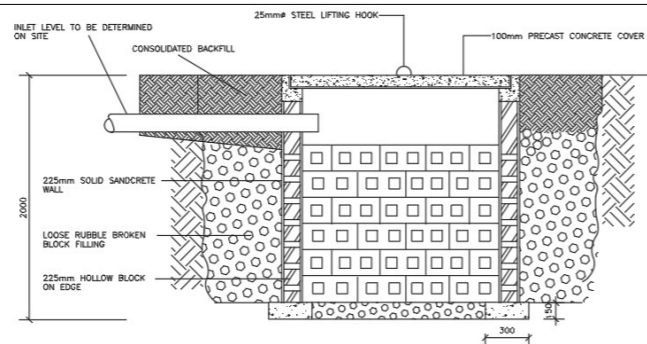

SECTION OF SOAKAWAY PIT

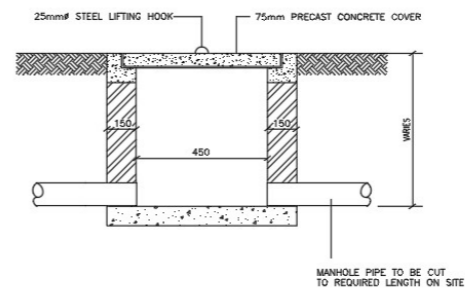

INSPECTION CHAMBER

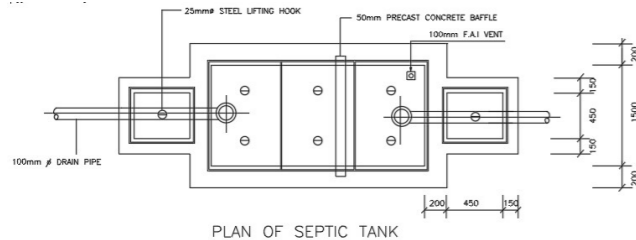

PLAN OF SEPTIC TANK

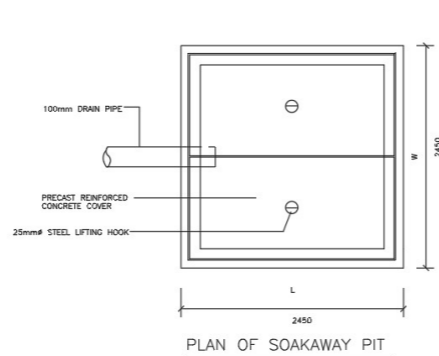

PLAN OF SOAKAWAY PIT

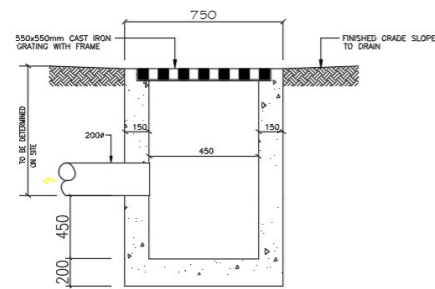

STORM WATER CATCHMENT MANHOLE

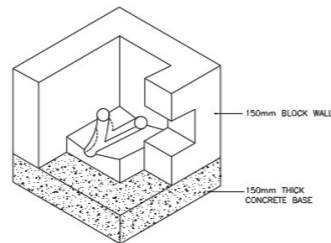

INSPECTION CHAMBER

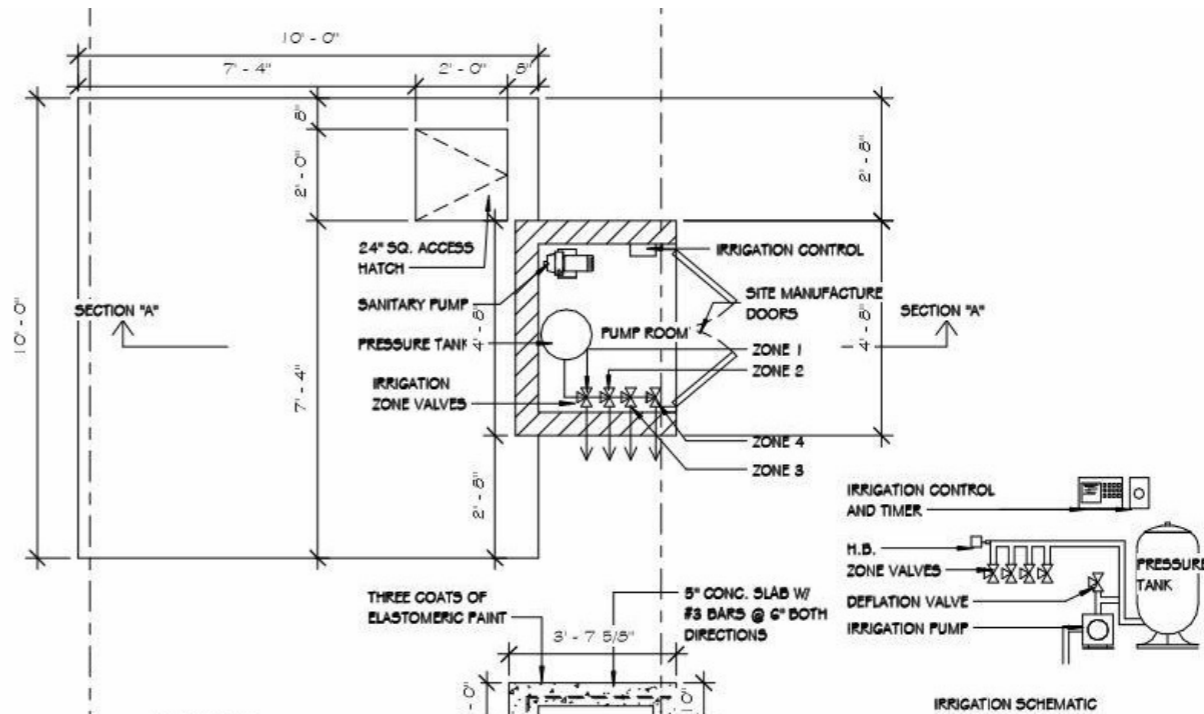

IRRIGATION SCHEMATIC

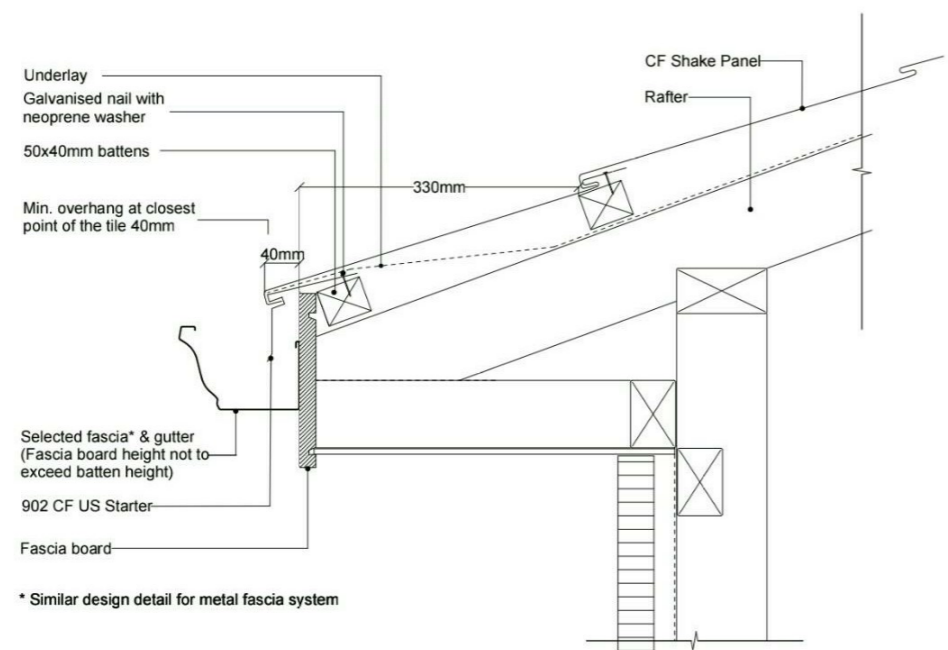

ROOF DETAIL

* Similar design detail for metal fascia system

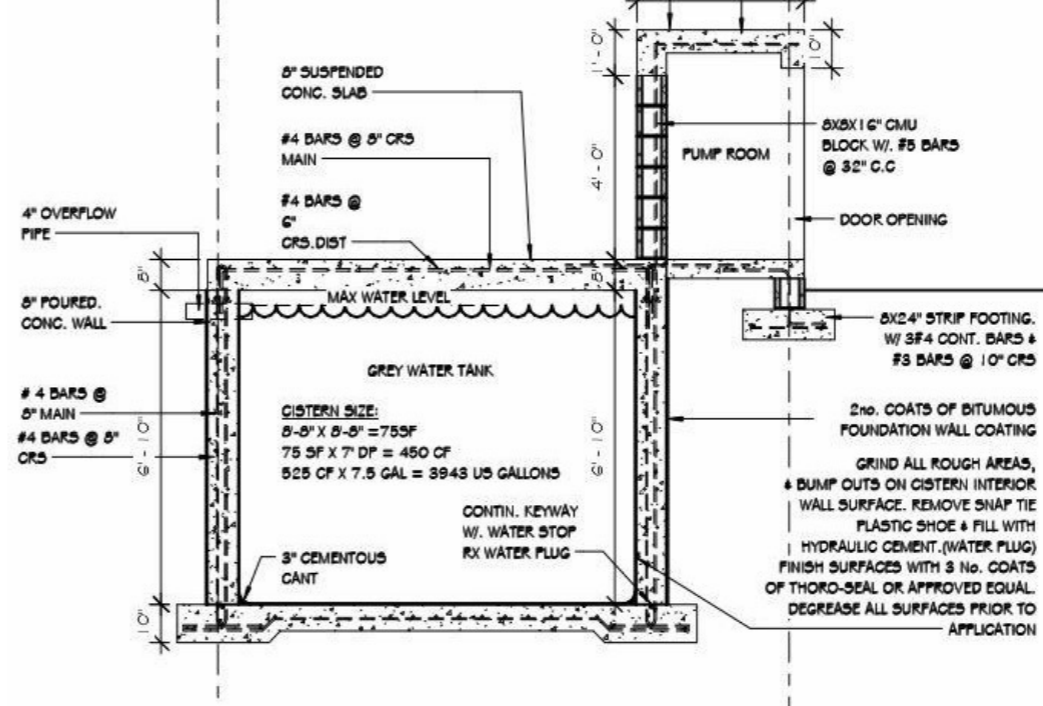

CISTERN DETAIL



REVISIONS		
No.	Description	Date

Consultant
Address
Phone
Fax
e-mail
Consultant
Address
Phone
Fax
e-mail

UTON GRAHAM
60503/178
BLUE HILLS & STAMERS RUN
PROVIDENCIALES
TURKS AND CAICOS ISLANDS
DETAILS

Providenciales Islands B.V.I.
Cell: (649) 246-2583
Cell: (649) 346-4272
Email: uton@utongraham.com
Facebook: ConceptualArch ADMS



Drawn by DAMEKO DEAN
Checked by DAMEKO DEAN
Date: DECEMBER, 2021
Scale:
Sheet Number
16
Project number:

The design, ideas, arrangements, and plans shown on this drawing are owned by and the property of Conceptual Architecture. When information on this drawing is used for any purpose without the written permission of Conceptual Architecture, the user assumes all liability and responsibility for all dimensions and conditions on this drawing and the information on this drawing is not to be used for any other purpose.

DOOR SCHEDULE

DOOR TYPE	NUMBER	NAME	LEVEL	LOCATION	NO	MATERIAL	DESCRIPTION
	D1	SLIDING DOOR	1ST FLOOR 2ND FLOOR	BEDROOM LIVING ROOM	12	ALLUMINIUM FRAME, GLASS DOOR	LEAF IMPORTED ISRAELI'S STEEL INTERNAL DOOR INSTALLED WITH MORTISE LOCK & ARCHITRAVE ON ALL SIDES
	D2	SLIDING DOOR	1ST FLOOR 2ND FLOOR	BEDROOM TERRACE	4	ALLUMINIUM FRAME, GLASS DOOR	LEAF IMPORTED ISRAELI'S STEEL INTERNAL DOOR INSTALLED WITH MORTISE LOCK & ARCHITRAVE ON ALL SIDES



REVISIONS		
No.	Description	Date

Consultant
Address
Phone
Fax
e-mail

Consultant
Address
Phone
Fax
e-mail

UTON GRAHAM
 60503/178
 BLUE HILLS & STAMERS RUN
 PROVIDENCIALES
 TURKS AND CAICOS ISLANDS
SCHEDULE

Providenciales
 Turks and Caicos
 Cell: (649) 246-2583
 Cell: (649) 346-4272
 Email: info@utongraham.com
 Facebook: UtonGrahamArch ADs

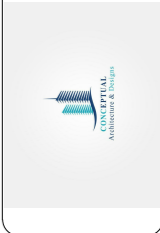

Drawn by **DAMEKO DEAN**
 Checked by **DAMEKO DEAN**
 Date: **DECEMBER, 2021**
 Scale:
 Sheet Number
17
 Project number:

The design, ideas, arrangements, and plans shown on this drawing are owned by and the property of Conceptual Architecture & Design. When dimensions are given, they shall be used for or reduced to any given. If not, it is understood that any part or any portion of the design is not to be used without the written permission of Conceptual Architecture & Design. When dimensions are given, they shall be used for or reduced to any given. If not, it is understood that any part or any portion of the design is not to be used without the written permission of Conceptual Architecture & Design. When dimensions are given, they shall be used for or reduced to any given. If not, it is understood that any part or any portion of the design is not to be used without the written permission of Conceptual Architecture & Design.

WINDOW SCHEDULE

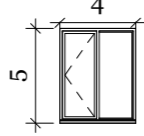
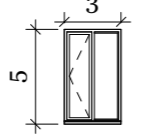
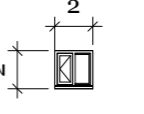
WINDOW TYPE	NO	LEVEL	LOCATION	NO	MATERIAL	DESCRIPTION
	W1	GROUND FLOOR	KITCHEN, BEDROOM	8	ALLUMINIUM FRAME ,GLASS WINDOW	ANODIZED ALUMINIUM CASEMENT WINDOW WITH SINGLE PANEL
		FIRST FLOOR				
	W2	FIRST FLOOR	LIVING ROOM BEDROOM	16	ALLUMINIUM FRAME ,GLASS WINDOW	ANODIZED ALUMINIUM CASEMENT WINDOW WITH SINGLE PANEL
		GROUND FLOOR				
	W3	GROUND FLOOR	TOI/BATH	4	ALLUMINIUM FRAME ,GLASS WINDOW	ANODIZED ALUMINIUM FIXED CURTAIN WALL
		FIRST FLOOR				



REVISIONS		
No.	Description	Date

Consultant
Address
Phone
Fax
e-mail
Consultant
Address
Phone
Fax
e-mail

UTON GRAHAM
60503/178
BLUE HILLS & STAMERS RUN
PROVIDENCIALES
TURKS AND CAICOS ISLANDS
SCHEDULE

Providenciales
Turks and Caicos
Call: (649) 246-2583
Fax: (649) 346-4272
Email: info@utongraham.com
Facebook: UtonGrahamArch ADms



Drawn by **DAMEKO DEAN**
Checked by **DAMEKO DEAN**
Date: **DECEMBER 2021**
Scale:
Sheet Number
18
Project number:

The design, ideas, arrangements, and plans shown on this drawing are owned by and the property of Uton Graham Architects & Design. No part of this design, ideas, arrangements, or plans shall be used for or disclosed to any person, firm, or organization in any form or by any means, digital, mechanical, or electronic, without the written permission of Uton Graham Architects & Design. When dimensions on this drawing do not appear to be consistent, the dimensions and conditions on this drawing shall prevail. Uton Graham Architects & Design is not responsible for all dimensions and conditions on this drawing and the client is responsible for all dimensions and conditions on this drawing and the client is responsible for all dimensions and conditions on this drawing.

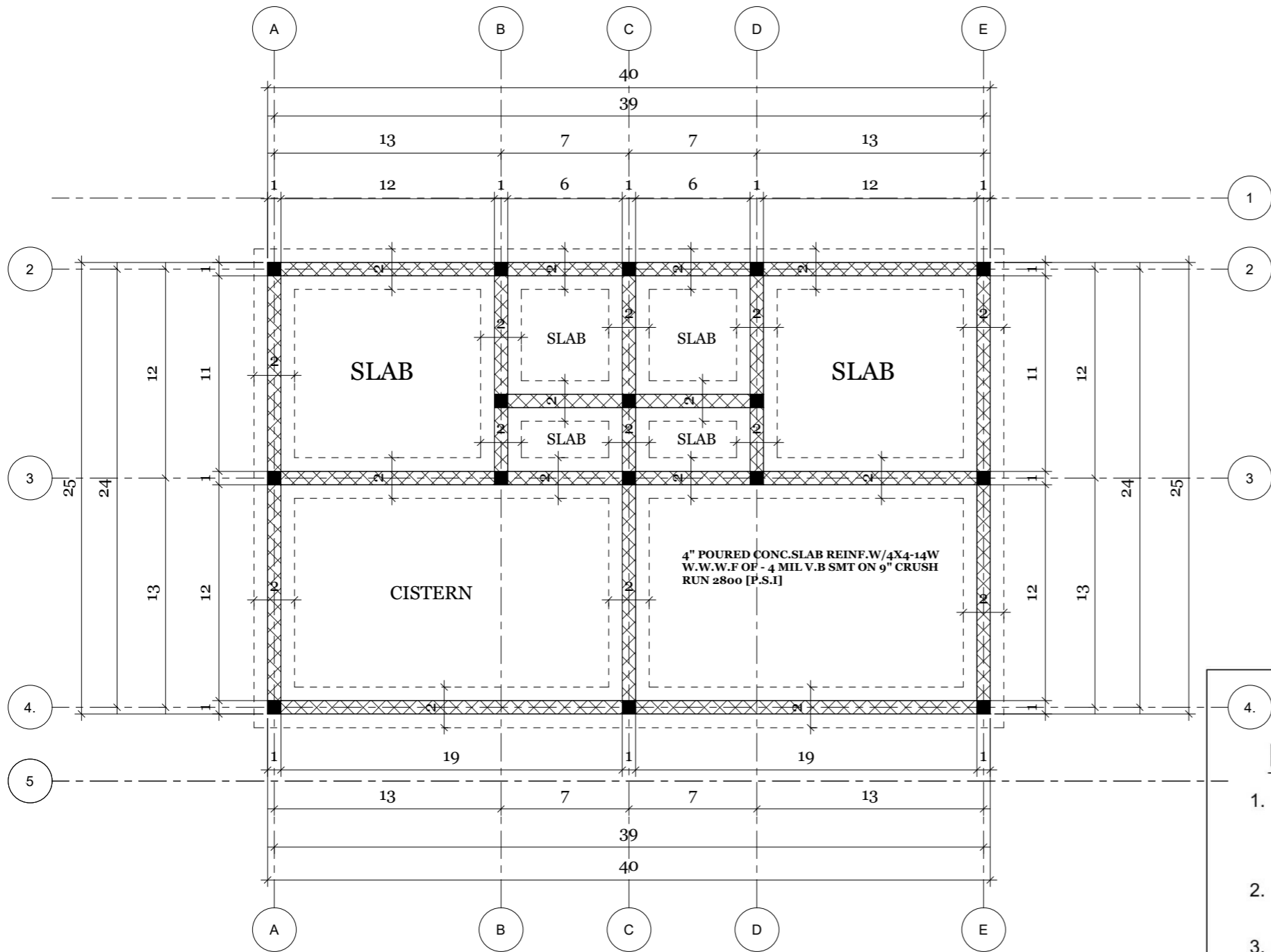

FOUNDATION NOTES:

1. OWNER SHALL HAVE ALL FOOTING SIZES VERIFIED BY A LICENSED STRUCTURAL ENGINEER, BASED ON SOILS ANALYSIS AT SITE, PRIOR TO CONSTRUCTION.
2. FOUNDATION SHALL COMPLY WITH ALL APPLICABLE CODES AT SITE.
3. CONTRACTOR SHALL VERIFY ALL SITE CONDITIONS WITH FOUNDATION PLAN AND MAKE NECESSARY ADJUSTMENTS.
4. CONTRACTOR SHALL VERIFY ALL DIMENSIONS AT SITE.
5. CONTRACTOR SHALL BE RESPONSIBLE FOR PROVIDING PROPER DRAINAGE AT SITE.
6. GLUE ALL STUR-DI-FLOOR PLYWOOD TO FLOOR FRAMING AND NAIL SECURELY W/ RING-SHANK NAILS.
7. ALL FOUNDATION DETAILS ARE TYPICAL. SOME VARIATIONS MAY OCCUR. CONTRACTOR TO MAKE NECESSARY ADJUSTMENTS AT SITE.



REVISIONS		
No.	Description	Date

Consultant
Address
Phone
Fax
e-mail
Consultant
Address
Phone
Fax
e-mail

UTON GRAHAM
60503/178
BLUE HILLS & STAMERS RUN
PROVIDENCIALES
TURKS AND CAICOS ISLANDS
FOUNDATION PLAN

Providenciales Islands B.V.I.
Cell: (689) 246-2583
Cell: (689) 346-4272
Email: info@utongraham.com
Facebook: UtonGrahamArch ADms



Drawn by DAMEKO DEAN
Checked by DAMEKO DEAN
Date: DECEMBER, 2021
Scale:
Sheet Number
19
Project number:

The design, plans, arrangements, and prices shown on this drawing are intended to be used for the purpose of Conceptual Architectural Design. When dimensions on this drawing differ from those on other drawings, the dimensions on this drawing shall prevail. The contractor shall verify and be responsible for all dimensions and conditions on site and the contractor shall verify and be responsible for all dimensions and conditions on site and the contractor shall verify and be responsible for all dimensions and conditions on site.