

PROJECT

ONE BEDROOM GUEST HOUSE



ARCHITECT

Providenciales
Turks & Caicos
Cell: (649) 246-2583
Cell: (649) 342-4272
dameko.dean@gmail.com
Facebook: Conceptual Arch.&Des.

LOCATION:

**CHALK SOUND,
PROVIDENCIALES,
TCI**

The design, ideas, arrangements, and plans shown on this drawing are owned by and the property of Conceptual Architecture&Design. None of such ideas, designs, arrangements, or plans shall be used by or disclosed to any person, firm or corporation for any purpose without the written permission of Conceptual Architecture&Design. Written dimensions on the drawing shall take precedence over scaled dimensions. Contractors shall verify and be responsible for all dimensions and conditions on the job and this office must be notified of any variations from the dimensions and conditions indicated.



3D VISUALIZATION

		
REVISION		
No.	Description	Date
Consultant Address Phone Fax e-mail Consultant Address Phone Fax e-mail		
DIEUFRUIT NATHAN GEROGIRE 60400/393 VISUALIZATION		
Project Name: Dieufruit, B.V.L. Cell: (818) 346-2923 Email: dameko@dmk.com Website: www.dameko.com		
		
Drawn: DAMEKO DEAN Checked by: DAMEKO DEAN Date: October, 2020 Scale: Sheet: Project number:		



3D VISUALIZATION

		
REVISION		
No.	Description	Date
Consultant Address Phone Fax e-mail Consultant Address Phone Fax e-mail		
DIEUFRUIT NATHAN GEROGIRE 60400/393 VISUALIZATION		
Project Name: Island, B.V.L. Cell: (818) 946-2022 dieufruitnathan@gmail.com dieufruitnathan.com		
		
Drawn: DAMEKO DEAN Checked by: DAMEKO DEAN Date: February, 2022 Scale: Sheet:		
Project number:		

Building Codes:

1. TURKS AND CAICOS ISLANDS BUILDING CODE 2014 EDITION AND ALL AMENDMENTS AND ADDITIONS
2. 2007 EDITION OF THE NATIONAL FIRE PROTECTION ASSOCIATION NFPA LIFE SAFETY CODE AND ALL AMENDMENTS AND ADDITIONS.

General Notes and Conditions:

1. ALL BIDDERS CONTRACTORS AND THEIR SUBS CONTRACTORS, PRIOR TO TENDERING A BID SHALL VISIT THE SITE TO FAMILIARIZE THEMSELVES WITH EXISTING CONDITIONS, INCLUDING BUT NOT LIMITED TO MATERIALS, UTILITIES, HEIGHTS, CLEARANCES, QUANTITIES OF EQUIPMENT. THE TENDERING OF A BID SHALL BE EACH BIDDERS ACKNOWLEDGMENT THAT THE AFORESAID SITE VISITS WERE MADE, SHOULD ANY BIDDER DISCOVER A DISCREPANCY BETWEEN THE CONTRACT DOCUMENTS AND FIELD CONDITIONS, IT SHALL NOTIFY THE ARCHITECT IN WRITING PRIOR TO SUBMITTING THEIR BID.
2. ALL DETAILS, SECTIONS, PLANS, DIAGRAMS AND OTHER GRAPHIC AND VISUAL INFORMATION SHOWN IN THE DRAWINGS ARE TO BE TYPICAL UNLESS NOTED OTHERWISE AND SHALL BE CONSIDERED TO APPLY TO ANY AND ALL SIMILAR CONDITIONS ELSEWHERE IN THE PROJECT.
3. IF IT IS NOT THE INTENT OF THESE PLANS AND/OR SPECIFICATIONS TO SHOW EVERY DETAIL OF THE WORK ACCORDINGLY, THE CONTRACTOR SHALL BE EXPECTED TO FURNISH AND INSTALL ALL ITEMS FOR COMPLETE AND PROPERLY OPERATING SYSTEMS.
4. IN THE EVENT THE CONTRACTOR REQUIRES CLARIFICATION AND ADDITIONAL DOCUMENTATION ON ANY PARTICULAR ASPECT OF THE DRAWINGS, IT MUST CLARIFY CONDITIONS OR DOCUMENTATION WILL BE ISSUED TO THE CONTRACTOR FROM THE ARCHITECT OR THE ENGINEER UPON REQUEST.
5. THE CONTRACTOR SHALL VERIFY THE DRAWINGS INCLUDING BUT NOT LIMITED TO DIMENSIONS, LOCATIONS, SIZES, INVERTS, FINISHES, CONDITIONS, STRUCTURAL ELEMENTS, AND UTILITIES PRIOR TO COMMENCEMENT OF WORK, NOTIFY THE ARCHITECT IN WRITING OF ANY DISCREPANCIES, CONFLICTS OR ANY OTHER ANTICIPATED PROBLEMS PRIOR TO CONTINUATION OR THE WORK.
6. ALL WORK SHALL BE INSTALLED AND ARRANGED TO OBTAIN THE BEST VISUAL EFFECT, ALL COMPONENTS SHALL BE INSTALLED TRUE, PLUMB, SQUARE AND IN-LINE WITH RELATED ELEMENTS, OPENINGS AND PLANES.
7. NO SUBSTITUTIONS UNLESS AUTHORIZED BY THE ARCHITECT, IN WRITING, PRIOR TO THE BID OPENING.
8. ALL MATERIALS FURNISHED ON THE JOB SITE SHALL BE NEW AND STORED IN SUCH A MANNER AS TO PROTECT THEM FROM THE ELEMENTS.
9. ALL CONTRACTORS SHALL KEEP JOB SITE CLEAN AND FREE OF ALL DEBRIS AT ALL TIMES.
10. DO NOT SCALE DRAWINGS, DIMENSIONS AND/OR EXISTING CONDITIONS GOVERN. NOTIFY THE ARCHITECT IMMEDIATELY OF ANY DISCREPANCIES.
11. WHERE CONFLICTS EXIST AND/OR VARIANCES EXIST IN THE DRAWINGS, THE ARRANGEMENT OF BETTER QUALITY, GREATER QUANTITY, AND HIGHER COST SHALL BE INCLUDED IN THE BID PRICE. THE ARCHITECT WILL HAVE FINAL DECISION REGARDING THE ITEM AND MANNER IN WHICH WORK SHALL BE INSTALLED.
12. THE CONTRACTOR SHALL ARRANGE FOR ALL INSPECTIONS BY THE BUILDING AUTHORITIES, COST OF SPECIAL INSPECTIONS SHALL BE INCLUDED IN THE PROJECT COST RESPECTIVELY.
13. THE CONTRACTOR SHALL CAREFULLY REVIEW AND CHECK THE CONTRACT DOCUMENTS WITHIN THEMSELVES AND WITH THE PHYSICAL CONDITION OF THE PROJECT SITE PRIOR TO COMMENCEMENT OF THE WORK. THE CONTRACTOR SHALL NOTIFY THE ARCHITECT OF ANY CONFLICTS, OMISSIONS OR LACK OF DEFINITION BETWEEN THE DRAWINGS AND SPECIFICATIONS OR BETWEEN THE CONTRACT DOCUMENTS AND THE EXISTING SITE CONDITIONS IN ORDER TO RESOLVE ANY PROBLEM. THE COMMENCEMENT OF THE WORK BY THE CONTRACTOR WILL BE DEEMED AS ACCEPTANCE OF THE CONTRACT DOCUMENTS AS BEING TRUE AND CORRECT AND SHALL NOT MAKE REQUEST FOR ADDITIONAL PAYMENTS DUE TO CONFLICTS, OMISSIONS OR LACK OF DEFINITION. ALL REQUEST FOR INFORMATION BY THE CONTRACTOR SHALL BE MADE PRIOR TO THE BEGINNING OF THE CONTRACT FOR CONSTRUCTION.
14. THE GENERAL CONTRACTOR HEREBY REPRESENTS AND AGREES TO HOLD THE OWNER HARMLESS FROM AND AGAINST ANY AND ALL SUITS, CLAIMS, ACTIONS, LOSSES COST OR EXPENSE INCLUDING REVERSAL COMPENSATION DUE TO PERSONAL INJURY OR PROPERTY DAMAGE CAUSED IN THE PERFORMANCE OF THIS WORK, BY THE GENERAL CONTRACTOR, HIS EMPLOYEES, AGENTS SERVANTS OR SUB CONTRACTORS ENGAGED BY HIM.
15. THE CONTRACTOR SHALL COMPLY WITH ALL APPLICABLE BUILDING CODES AND REGULATIONS, LATEST EDITIONS, ALONG WITH ALL APPLICABLE MUNICIPAL AND REGULATORY AGENCIES, CODES AND REQUIREMENTS. THE CONTRACTOR IS RESPONSIBLE FOR THE PREPARATIONS OF FORMS, DOCUMENTS, FEES AND THE SUBSEQUENT FILING THERE OF, INCLUDING OBTAINING ALL APPROVALS REQUIRED PERMITS, EQUIPMENT USE PERMITS, CONTROLLED INSPECTIONS AND FINAL OCCUPANCY CERTIFICATES.

GENERAL NOTES & SPECIFICATIONS
1/4" = 1'-0"

Architectural General Notes:

1. THE CONTRACTOR SHALL PROVIDE SAMPLE OF THE STUCCO FINISH FOR THE ARCHITECTS APPROVAL PRIOR TO COMMENCING STUCCO WORK.
2. PROVIDE 3/4" BACKING TO ALL WALL CABINETS. SEE NOTE # 13
3. ALL ELECTRICAL COVER PLATES, ETC INCLUDING SMOKE DETECTORS, SWITCHES, RECEPTACLES, ETC ARE TO MATCH BUILDING STANDARDS.
4. SUBMIT THREE SETS OF DETAILED SHOP DRAWINGS, CUT SHEETS OR SAMPLES FOR APPROVAL BY THE ARCHITECT, OF THE FOLLOWING:
 - A. ALL CASHWORK AND MILLWORK.
 - B. ALL LIGHT FIXTURES
 - C. ALL PLUMBING FIXTURES AND TRIMS.
 - D. DOORS AND HARDWARE.
 - E. WINDOWS
5. ALL GYPSUM BOARD CORNERS SHALL RECEIVE METAL CORNER BEADS, ALL EXPOSED GYPSUM BOARD EDGES SHALL HAVE METAL CASO BEADS.
6. ALL TILE FINISH INSIDE SHOWERS, STEAM ROOMS, TO BE INSTALLED ON 1/2" CEMENTITIOUS BACKER BOARD SUBSTRATE.
7. MOISTURE RESISTANT GYPSUM BOARD WILL BE LOCATED IN ALL BATHROOMS, POWDER ROOMS, LAUNDRY ROOMS AND KITCHENS.
8. SUPPORTS WHERE CEILING, SOFFITS, ETC. SHALL NOT BE CONNECTED TO ANY MECHANICAL, ELECTRICAL, PLUMBING OR FIRE PROTECTION PIPING ETC.
9. ALL WOOD IN DIRECT CONTACT WITH CONCRETE OR MASONRY SHALL BE PRESSURE TREATED GRADE #1 APA RATED.
10. ALL CEILING HEIGHTS VERIFIED WITH THE ARCHITECTURAL AND ENGINEERING PLANS.
11. VERIFY ALL OPENINGS WITH DOOR AND WINDOW SUPPLIERS MANUFACTURER FOR ACTUAL FRAME DIMENSIONS AND INSTALLATION SPECIFICATIONS.
12. ALL ELECTRICAL, TELECOM, AND AV PANELS TO BE BUILT IN TYPE, NOT TO BE SURFACE MOUNTED ON BUILDING.
13. INTERIOR REINFORCEMENT NOTES:

PROVIDE 3/4" P.P.T. FLYWOOD REINFORCEMENT FOR ITEMS BELOW

 - A. AT ALL KITCHEN, LAUNDRY, BUILT-IN SHELVING, AND CABINETS LOCATIONS, COORDINATE WITH CABINET PROVIDER AND MILLWORK SUBCONTRACTOR.
 - B. AT ALL WALL MOUNTED TV LOCATIONS, COORDINATE WITH AUDIO VISUAL CONTRACTOR.

ARCHITECTURAL GENERAL NOTE
1/4" = 1'-0"

ABBREVIATIONS

AL	ALUMINUM	INT.	INTERIOR
APPROX.	APPROXIMATE	INSUL.	INSULATION
ARCH.	ARCHITECTURAL, ARCHITECT	JT.	JOINT
AVG.	AVERAGE	LB.	POUND
BD.	BOARD	LP.	LOW POINT
B.O.B.	BOTTOM OF BEAM	MAX.	MAXIMUM
B.O.C.	BOTTOM OF CEILING	MEDCL.	MEDICAL
BOTT.	BOTTOM	MEMB.	MEMBRANE
CEM PLS.	CEMENT PLASTER	MET.	METAL
CCTV	CLOSED CIRCUIT TELEVISION	MANF.	MANUFACTURE
CLG.	CEILING	MIN.	MINIMUM
CMU	CONCRETE MASONRY UNIT	MISC.	MISCELLANEOUS
CO.	CASED OPENING		
COL.	COLLUM	MAT.	MATERIAL
CONT.	CONTINUOUS	NC.	NOT IN CONTRACT
CON.	CONTRACT	NO.	NUMBER
DA.	DIA. METRIC	NTS.	NOT TO SCALE
DM.	DIMENSION	PL. IAM.	PLASTIC LAMINATE
DN.	DOWN	FL.	FLUTE
DRL.	DOUBLE	FLYWD.	PLYWOOD
DWG.	DRAWING	FRFRAG.	FIRE FRAGMENTED
EA.	EACH	PVC.	POLYVINYL CHLORIDE PIPE
ELEV.	ELEVATION	R.	RADIUS
ELC.	ELECTRICAL	REQ.	REQUIRED.
EMERG.	EMERGENCY	REINF.	REINFORCEMENT
EQPT.	EQUIPMENT	SM.	SMALLER
EQ.	EQUAL	SHT.	SHEET
EXH.	EXHAUST	SPEC.	SPECIFICATION
EXST.	EXISTING	S.S.	STAINLESS STEEL
E.J.	EXPANSION JOINT	SUSP.	SUSPENDING, SUSPENDED
E.W.	EACH WAY	SYS.	SYSTEM
ENG.	ELECTRIC WATER COOLER	TEMP.	TEMPERATURE
FD.	FLOOR DRAIN	T&G.	TONGUE AND GROOVE
FL.	FINISH	T.O.B.	TOP OF BEAM
FLOOR.	FLOOR	T.O.C.	TOP OF COUNTER
FT.	FOOT	T.O.S.	TOP OF SLAB
FIG.	FOOTING	T.O.P.	TOP OF PARAPET
GA.	GAUGE	T.O.W.	TOP OF WALL
GALV.	GALVANIZED	TYP.	TYPICAL
GC.	GENERAL CONTRACTOR	UN.K.	UNLESS OTHERWISE NOTED
GL.	GLASS	VERT.	VERTICAL
GYP.	GYPSUM	W.	WITH
HC.	HOLLOW CORE	WO.	WITHOUT
HDW.	HARDWARE	WO.	WOOD
HM.	HOLLOW METAL	WWF.	WELDED WIRE FABRIC
HORZ.	HORIZONTAL	WL.	WATER LEVEL
HP.	HIGH POINT		
INT.	INTERIOR		

ABBREVIATIONS
1/4" = 1'-0"

WALL LEGEND

	8" POURED CONCRETE WALL (SEE REINFORCEMENT DETAILS)
	8" CMU BLOCK W 1-1/2" METAL FURRING 4 1/2" @ 8.0" W #5 REBARS @ 32" O.C.
	8" CMU BLOCK W #5 REBARS @ 32" O.C.
	5-1/2" WOOD STUD PARTITION @ 16" O.C. W 5/8" DTP RD. AT EACH SIDE
	3-5/8" METAL STUD PARTITION 25 GA. W DRL 5/8" DTP RD. AT EACH SIDE
	3-5/8" METAL STUD PARTITION 25 GA. W 5/8" DTP RD. AT EACH SIDE AND INTX SOUND INSULATION
	1-5/8" METAL STUD PARTITION 25 GA. W 5/8" DTP RD. AT EACH SIDE

WALL LEGEND
1/2" = 1'-0"

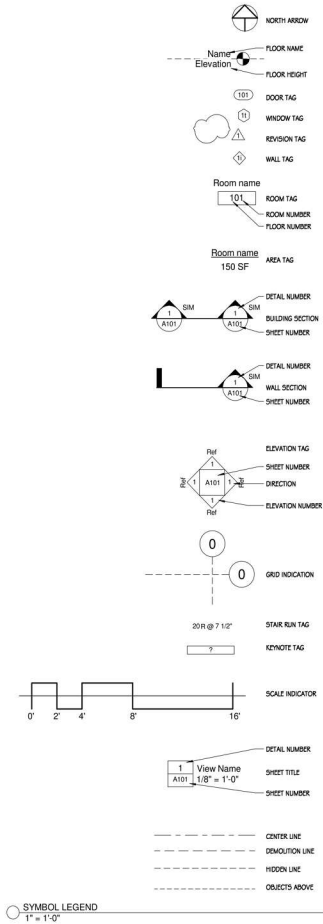

SYMBOL LEGEND
1" = 1'-0"



DIEUFRUIT NATHAN GEROGIRE
60400/393
TYP NOTE

REVISION No.	Description	Date

Consultant Address Phone Fax e-mail
 Consultant Address Phone Fax e-mail

Prepared by: Nathan Gerogire, B.S. in Architecture
 Call: (416) 446-2922
 Email: nathan@dieufruit.com
 Website: www.dieufruit.com

Drawn: **DAMEKO DEAN**
 Checked by: **DAMEKO DEAN**
 Date: **February, 2022**
 Scale:
 Sheet: **04**

No

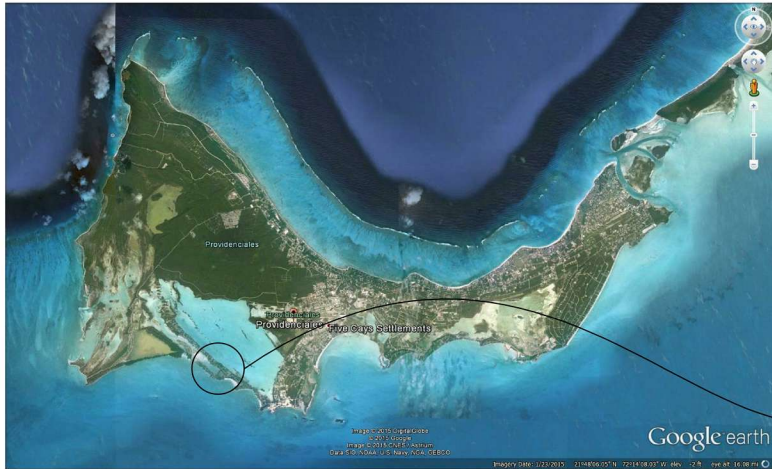

PROVIDENCIALES GOOGLE MAP



**GOOGLE LOCATION PLAN
BLOCK 60400/393**

PROJECT NOTES:

ARCHITECT/ PROJECT MANAGER
165 LONGBAY BEACH DRIVE,
PROVIDENCIALES,
TURKS & CAICOS ISLANDS,
E: CeriBuilt@gmail.com
T: (649) 232 - 2591

SITE LOCATION & REQUIREMENTS

- BLOCK & PARCEL 60400/393
- LOT SIZE: 0.39 ACRE
- LOCATION: CHALK SOUND
- ISLAND: PROVIDENCIALES

SPECIFICATION:

- PRESENT LAND USE: VACANT LOT
- PROPOSED LAND USE: SINGLE FAMILY DWELLING
- PROPOSED 5 BEDROOM HOUSE WITH AMENITIES

BUILDING SETBACKS:

- 30' FRONT SETBACK
- 12'-6" SIDE SETBACKS (BOTH SIDES)
- 60' REAR SETBACK FROM IRONSHORE

SITE ACCESS & PARKING:

- 12' WIDE DRIVE ACCESS PROPOSED
- 2 PARKING SPACES PROVIDED

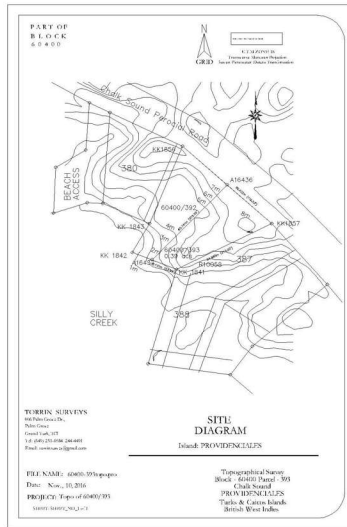

**BOUNDARY SURVEY
CERTIFICATE**

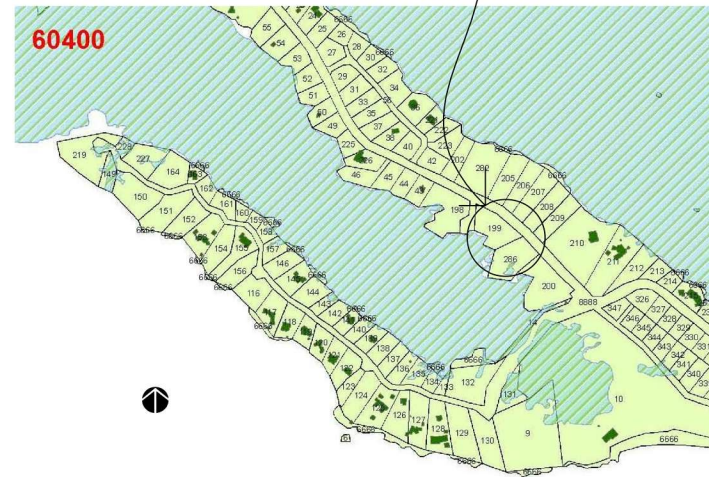

**LOCATION PLAN
BLOCK 60400/393**

No



No.	REVISION	Date
	Description	

Consultant
Address
Address
Phone
Fax
e-mail
Consultant
Address
Address
Phone
Fax
e-mail

DIEUFRUIT NATHAN GEROGIRE
60400/393
PROJECT INDEX

Providenciales, Turks & Caicos Islands, B.W.I.
Call (649) 232-2592
Email: ceri@ceribuilt.com
ceri@ceribuilt.com
ceribuilt.com



Drawn by: DAMEKO DEAN
Checked by: DAMEKO DEAN
Date: February, 2022
Scale:
Sheet
05
Sheet number

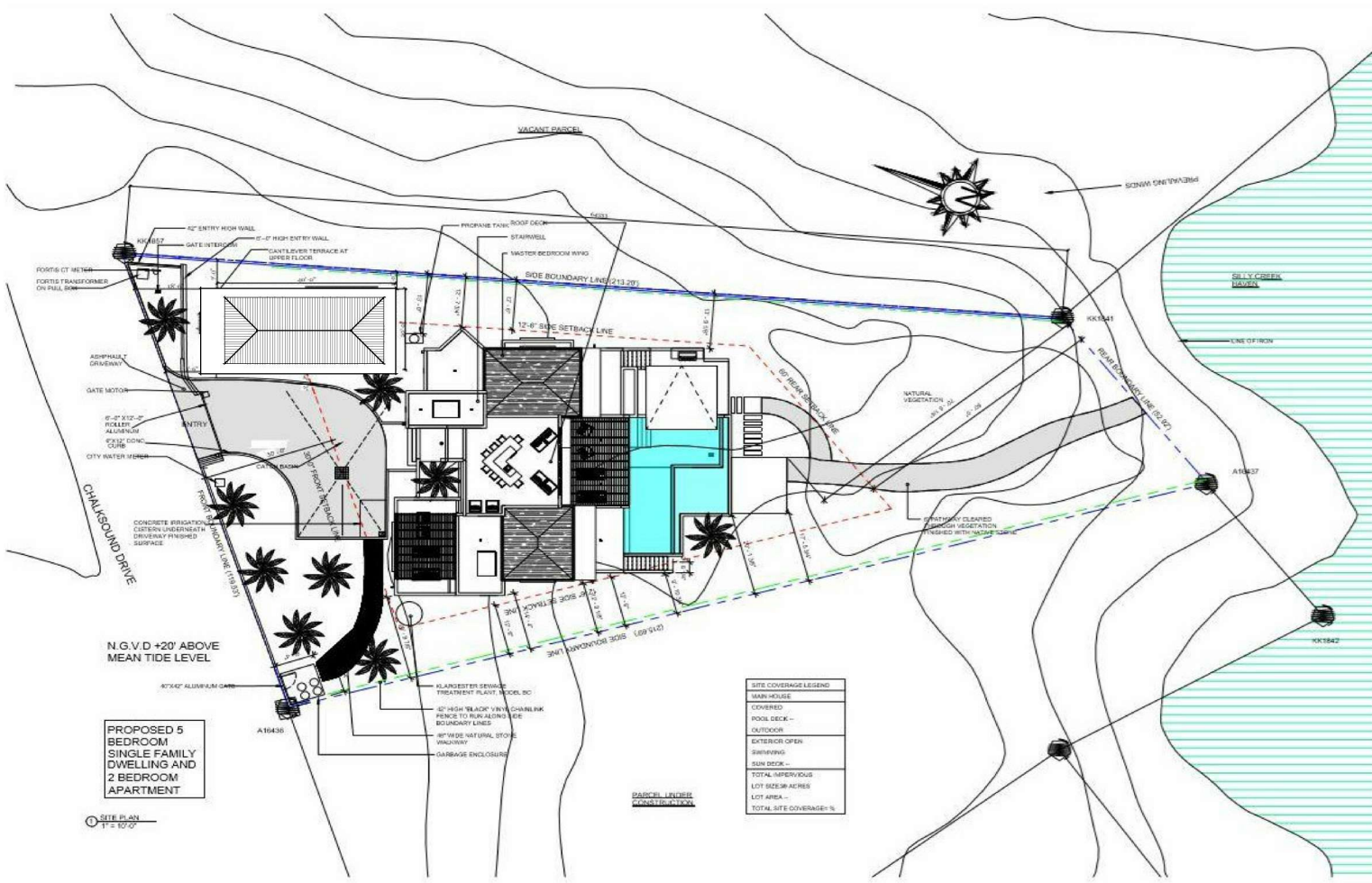

N.G.V.D. +20' ABOVE MEAN TIDE LEVEL

PROPOSED 5 BEDROOM SINGLE FAMILY DWELLING AND 2 BEDROOM APARTMENT

SITE PLAN
1" = 10' 0"

SITE COVERAGE LEGEND

MAN-HOUSE
COVERED
POOL DECK -
OUTDOOR -
EXTERIOR OPEN
SWIMMING
SUN DECK -
TOTAL IMPROVED
LOT SIZE 39 ACRES
LOT AREA -
TOTAL SITE COVERAGE: 9%

PADLOCK LEVER CONSTRUCTION

REVISIONS		
No.	Description	Date

Consultant
Address
Phone
Fax
e-mail
Consultant
Address
Phone
Fax
e-mail

DIEUFRUIT NATHAN GEROGIRE
60400/393
SITE PLAN

Prepared by
Drawn by
Checked by
Date
Project Number



Drawn by **DAMEKO DEAN**
Checked by **DAMEKO DEAN**
Date **February 2022**
Scale
Sheet Number
06
Project number

This drawing is prepared for the specific project and site conditions shown. It is not to be used for any other project or site without the written consent of the engineer. The engineer is not responsible for any errors or omissions in this drawing. The engineer is not responsible for any construction or other work done in reliance on this drawing. The engineer is not responsible for any damage or injury to persons or property caused by the use of this drawing. The engineer is not responsible for any other work done in reliance on this drawing. The engineer is not responsible for any damage or injury to persons or property caused by the use of this drawing.

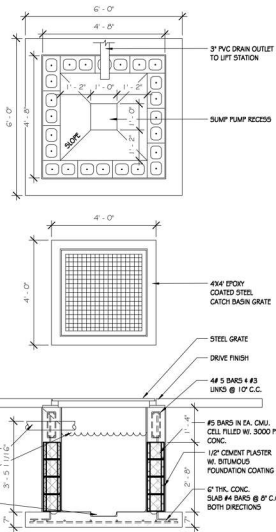

1 CATCH BASIN DETAIL
1/2" = 1'-0"

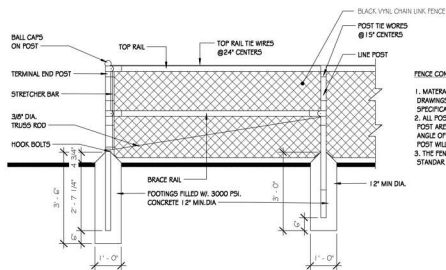

2 FENCE DETAIL
1/2" = 1'-0"

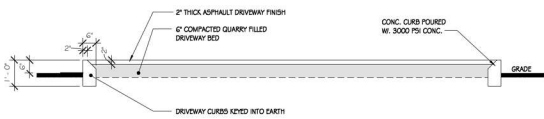

3 GRAVEL DRIVEWAY SECTION
1/2" = 1'-0"

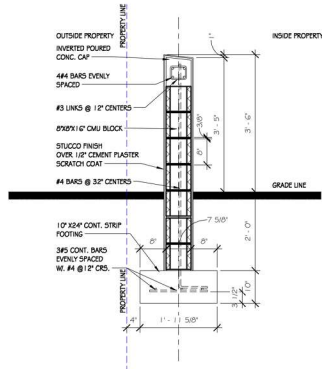

4 TYP BOUNDARY WALL
3/4" = 1'-0"

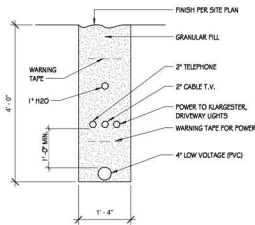

5 SERVICE TRENCH
3/4" = 1'-0"

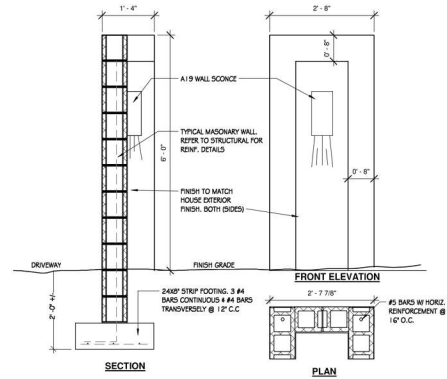

6 Boundary Wall
3/4" = 1'-0"

REVISIONS		
No.	Description	Date

Consultant
Address
Address
Phone
Fax
e-mail
Consultant
Address
Address
Phone
Fax
e-mail

DIEUFRUIT NATHAN GEROGIRE
60400/393
SITE DETAIL

Project Manager: Nathan Gerogire
Project Engineer: Brandon B. V.L.
Civil Engineer: Nathan Gerogire
Civil Engineer: Brandon B. V.L.
Civil Engineer: Nathan Gerogire
Civil Engineer: Brandon B. V.L.



Drawn by: DAMEKO DEAN
Checked by: DAMEKO DEAN
Date: February, 2022
Scale:
Sheet Number
07
Project Number

No

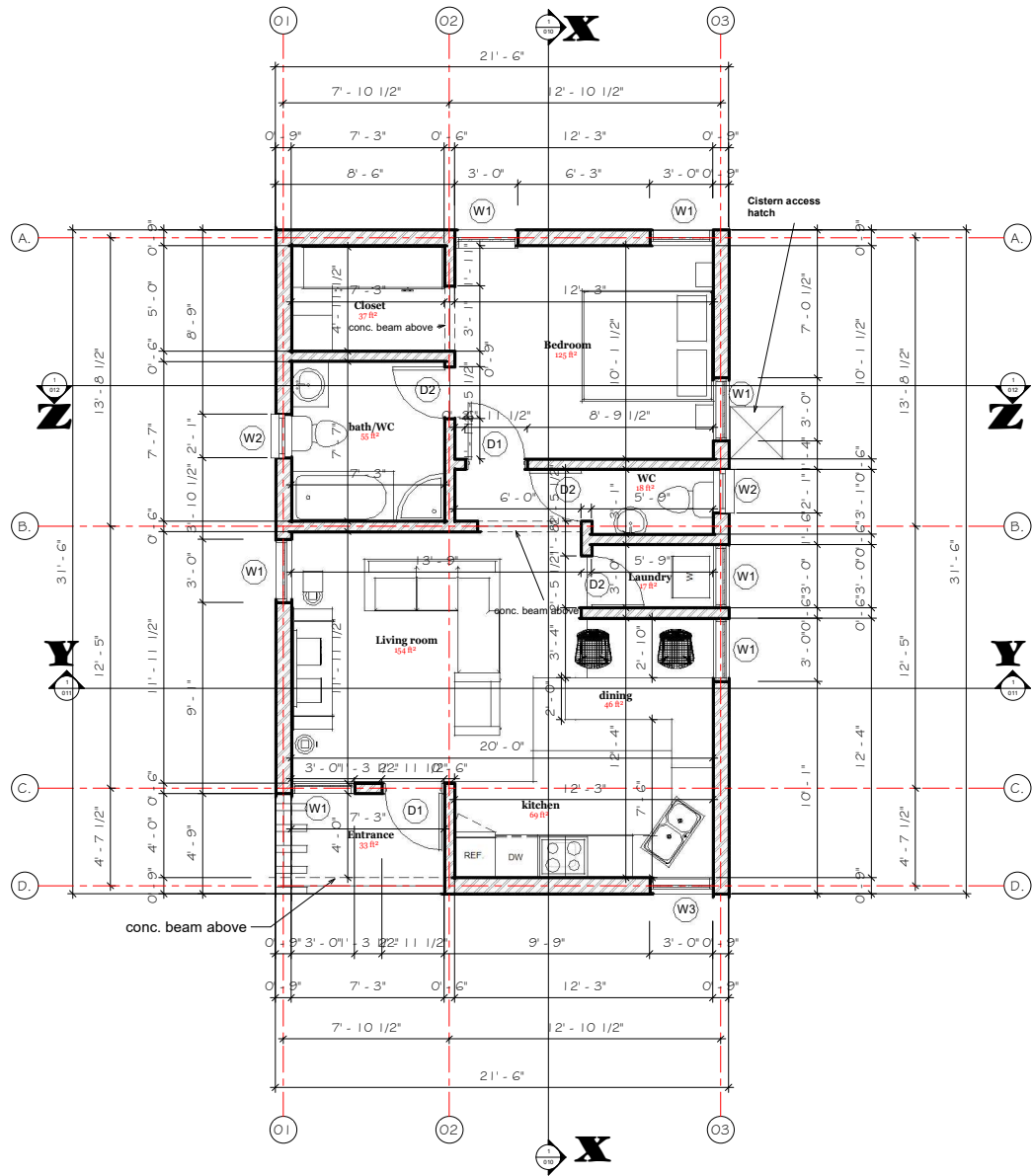

REVISION		
No.	Description	Date

Consultant
 Address
 Phone
 Fax
 e-mail
 Consultant
 Address
 Phone
 Fax
 e-mail

DIEUFRUIT NATHAN GEREGORE
 60400/393
FLOOR PLANS

Project name: Dieufruit Nathan Geregore B.W.V.
 Drawn by: DAMEKO DEAN
 Call: (08) 946-2922
 Email: dameko@dameko.com
 Website: www.dameko.com

Drawn by: DAMEKO DEAN
 Checked by: DAMEKO DEAN
 Date: February, 2022
 Scale:
 Sheet: 08
 Project number:

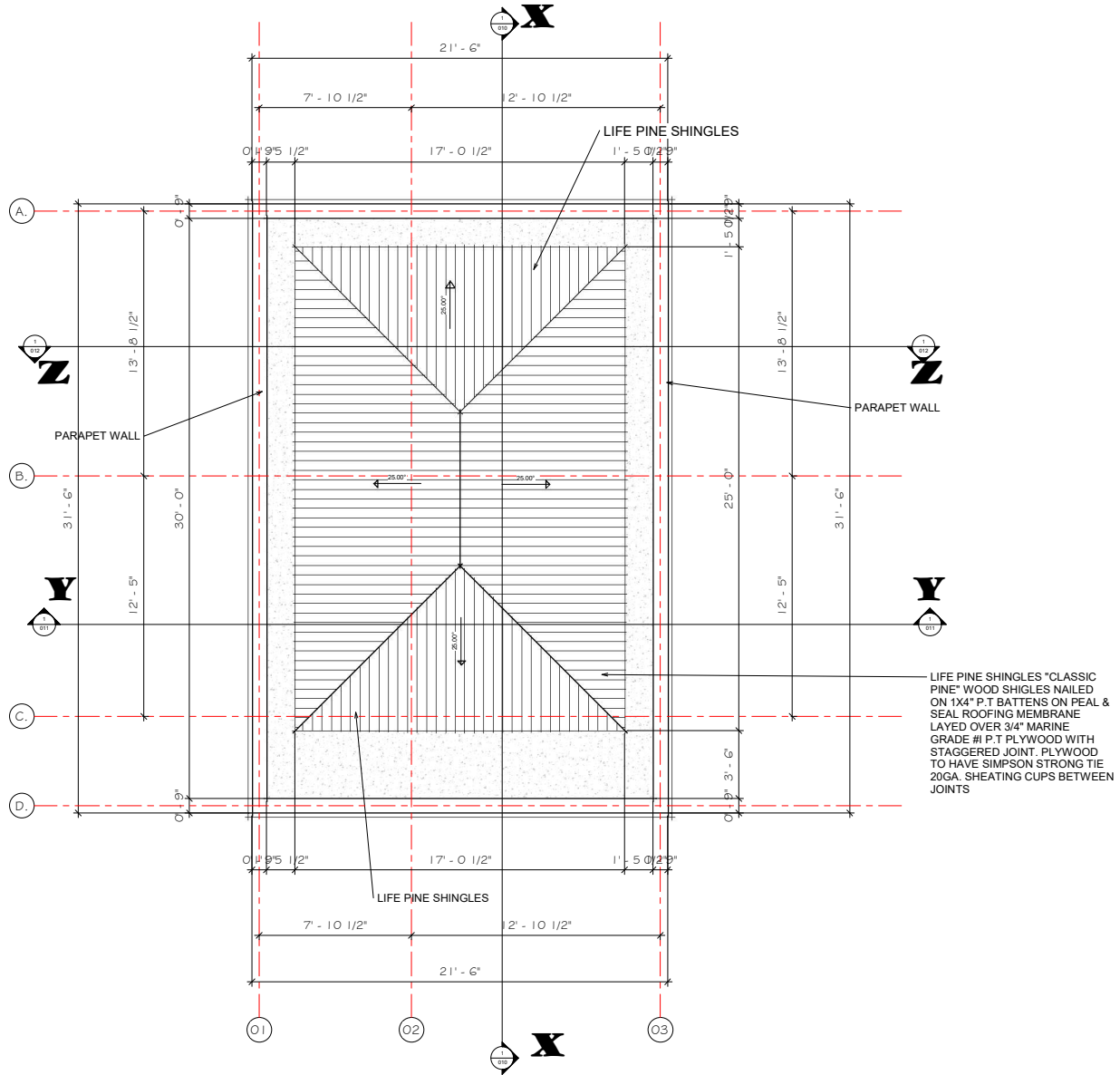

REVISION		
No.	Description	Date

Consultant
 Address
 Phone
 Fax
 e-mail
 Consultant
 Address
 Phone
 Fax
 e-mail

DIEFRUIT NATHAN GEROGIRE
 60400/393
ROOF PLAN

Project Name: [Blank], B.V.L.
 Call (818) 346-2922
 dnm@diefruit.com
 diefruit.com

Drawn by: DAMEKO DEAN
 Checked by: DAMEKO DEAN
 Date: February, 2022
 Scale:
 Sheet
09
 Project number

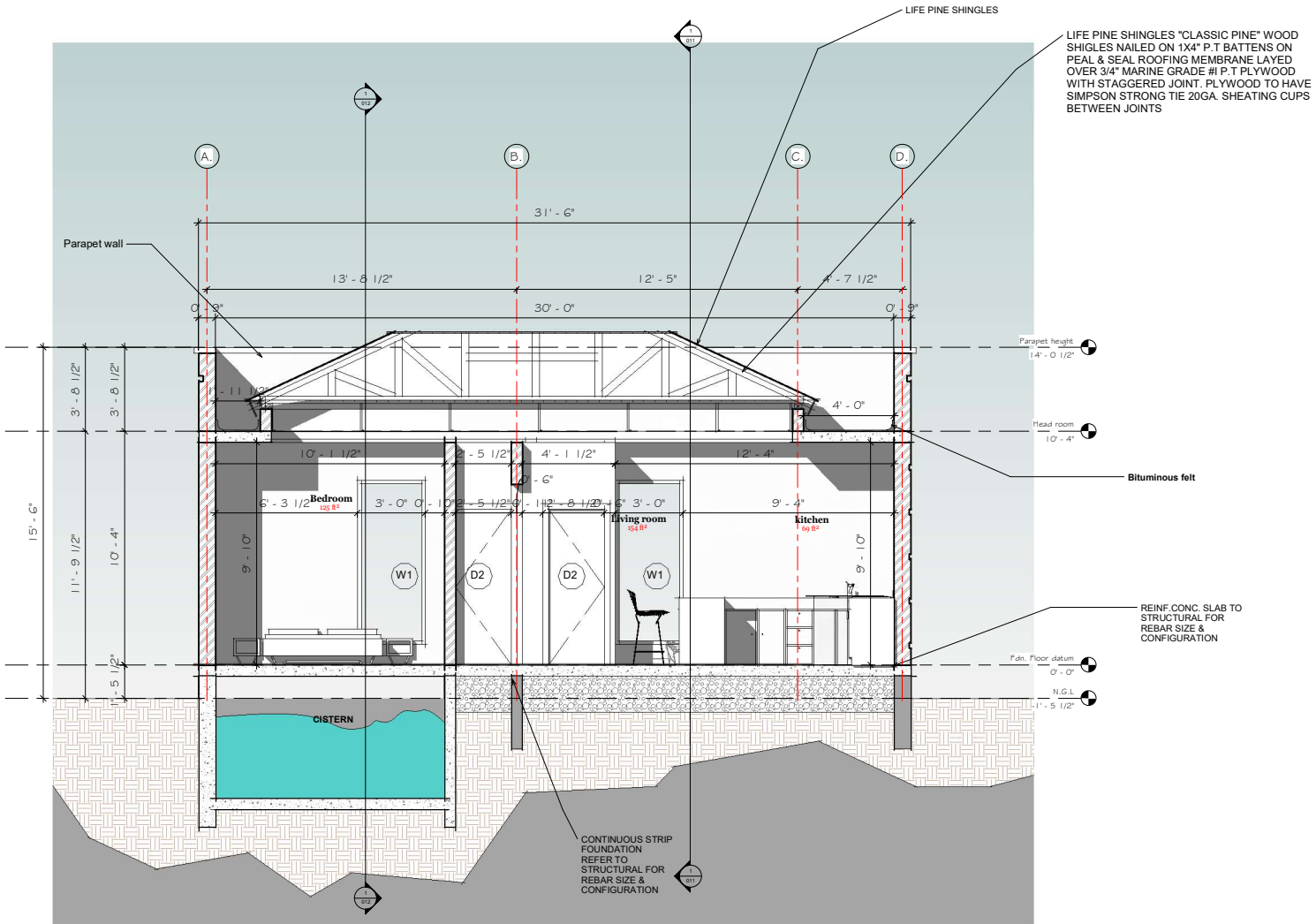

REVISION		
No.	Description	Date

Consultant
Address
Phone
Fax
e-mail
Consultant
Address
Phone
Fax
e-mail

DIEFRUIT NATHAN GEROGIRE
60400/393
SECTION

Prepared by: Nathan Gerogire, B.S., B.A.
Cell: (803) 262-2983
Email: ngerogire@gmail.com
Facebook: Nathan Gerogire



Drawn by: DAMEKO DEAN
Checked by: DAMEKO DEAN
Date: February, 2022
Scale:
Sheet
010
Project number:

Project: 60400/393 - Diefruit Nathan Gerogire, 11010 11th Street, NW, Seattle, WA 98147. Prepared by: Nathan Gerogire, B.S., B.A. Cell: (803) 262-2983. Email: ngerogire@gmail.com. Facebook: Nathan Gerogire. Drawn by: Dameko Dean. Checked by: Dameko Dean. Date: February, 2022. Scale: . Sheet: 010. Project number:

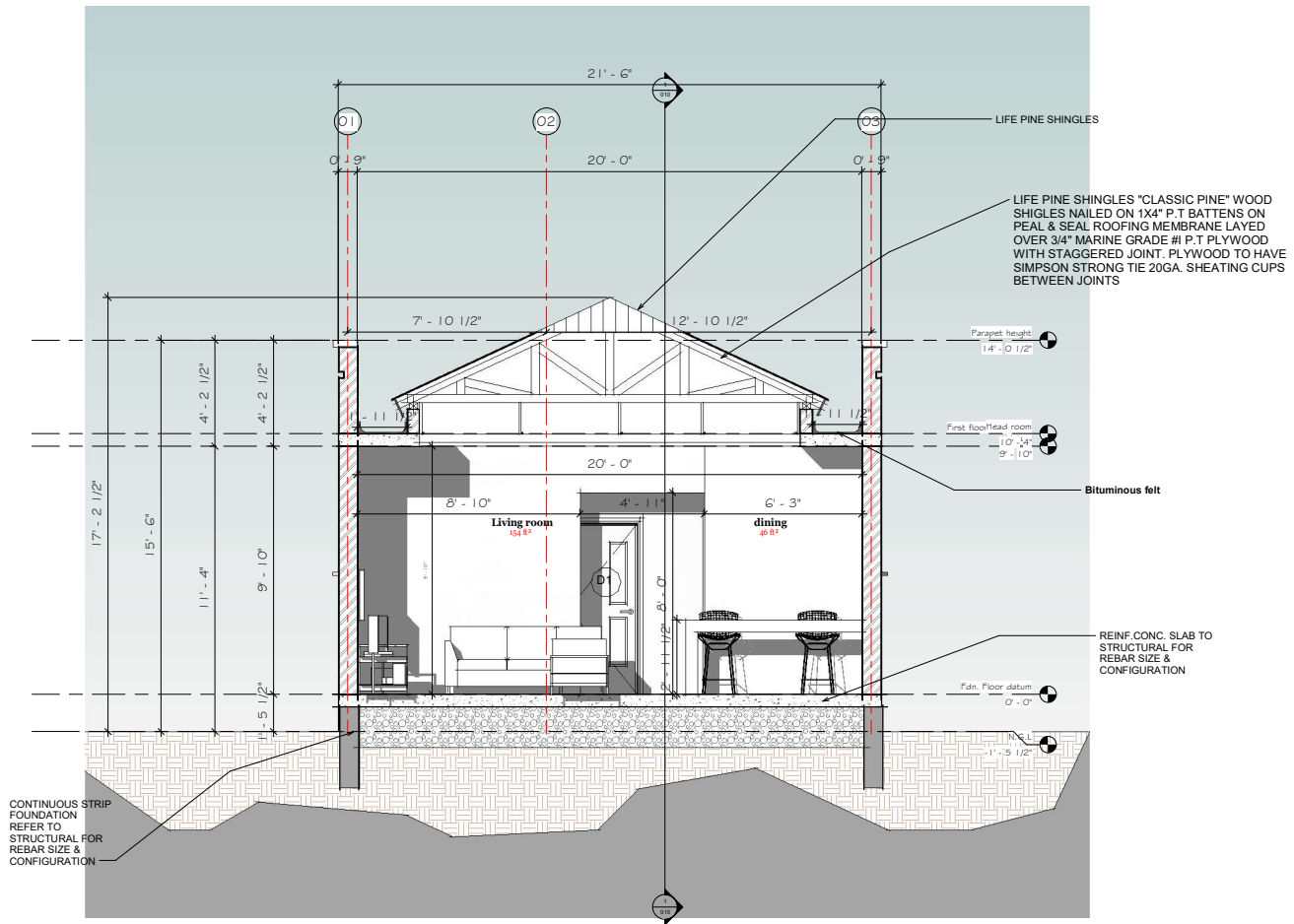

REVISIONS		
No.	Description	Date

Consultant
Address
Phone
Fax
e-mail
Consultant
Address
Phone
Fax
e-mail

DIEFRUIT NATHAN GEROGIRE
60400/393
SECTIONS

Project Name: Diefruit Nathan Gerogire, B.V.L.
Cell: (08) 2622283
diefruitnathan@outlook.com
facebook.com/diefruitnathangerogire

Drawn by: DAMEKO DEAN
Checked by: DAMEKO DEAN
Date: February, 2022
Scale:
Sheet Number
011
Project number

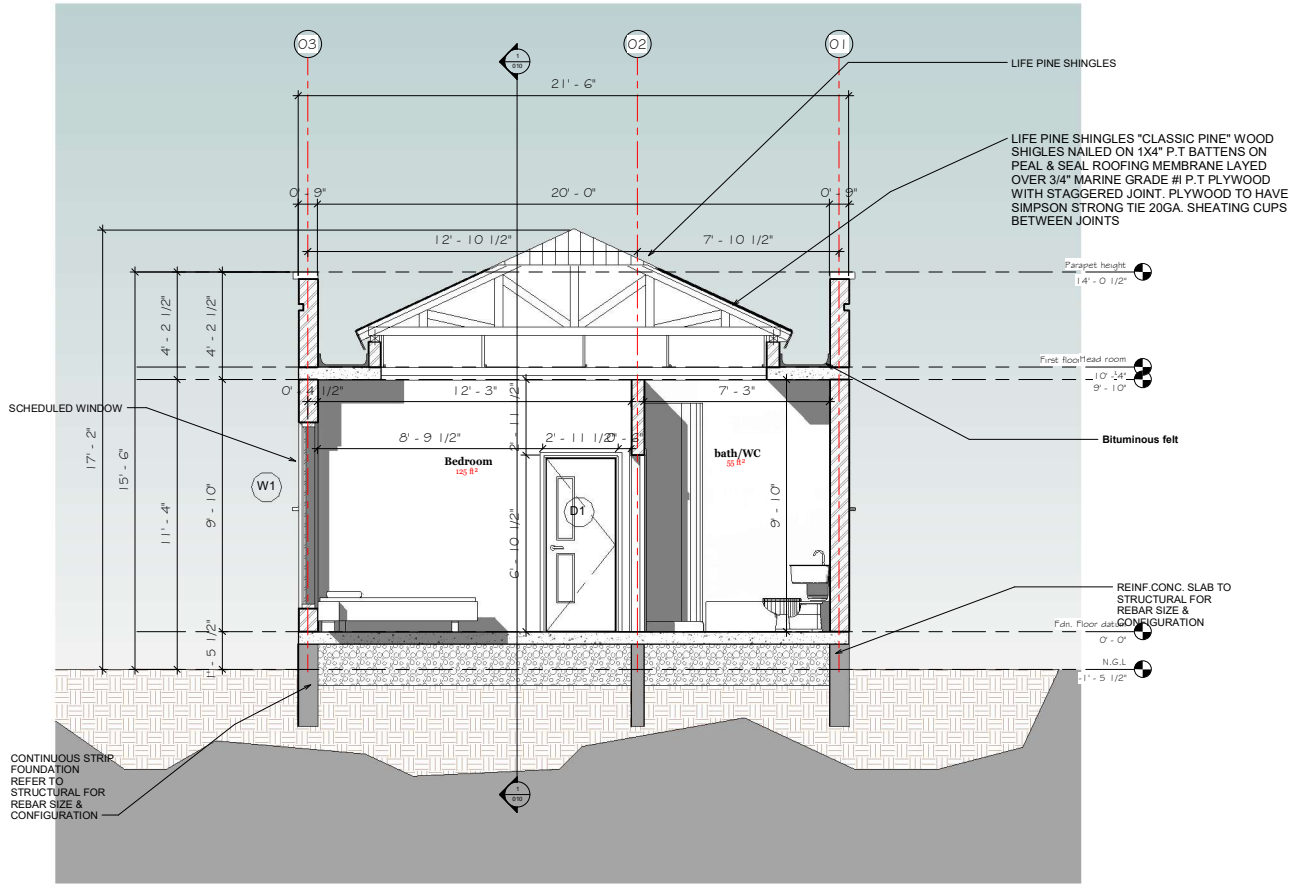

REVISIONS		
No.	Description	Date

Consultant
 Address
 Phone
 Fax
 e-mail
 Consultant
 Address
 Phone
 Fax
 e-mail

DIEFRUIT NATHAN GEROGIRE
 60400/393
 SECTIONS

Project Name: Nathan Gerogire, B.V.L.
 Cell: (849) 362-2283
 Email: diefruitnathan@gmail.com
 Facebook: Diefruit Nathan Gerogire



Drawn by: DAMEKO DEAN
 Checked by: DAMEKO DEAN
 Date: February, 2022
 Scale:
 Sheet Number
012
 Project number

Project Name: Nathan Gerogire, B.V.L. Cell: (849) 362-2283 Email: diefruitnathan@gmail.com Facebook: Diefruit Nathan Gerogire
 Drawn by: DAMEKO DEAN Checked by: DAMEKO DEAN Date: February, 2022 Scale: Sheet Number 012 Project number

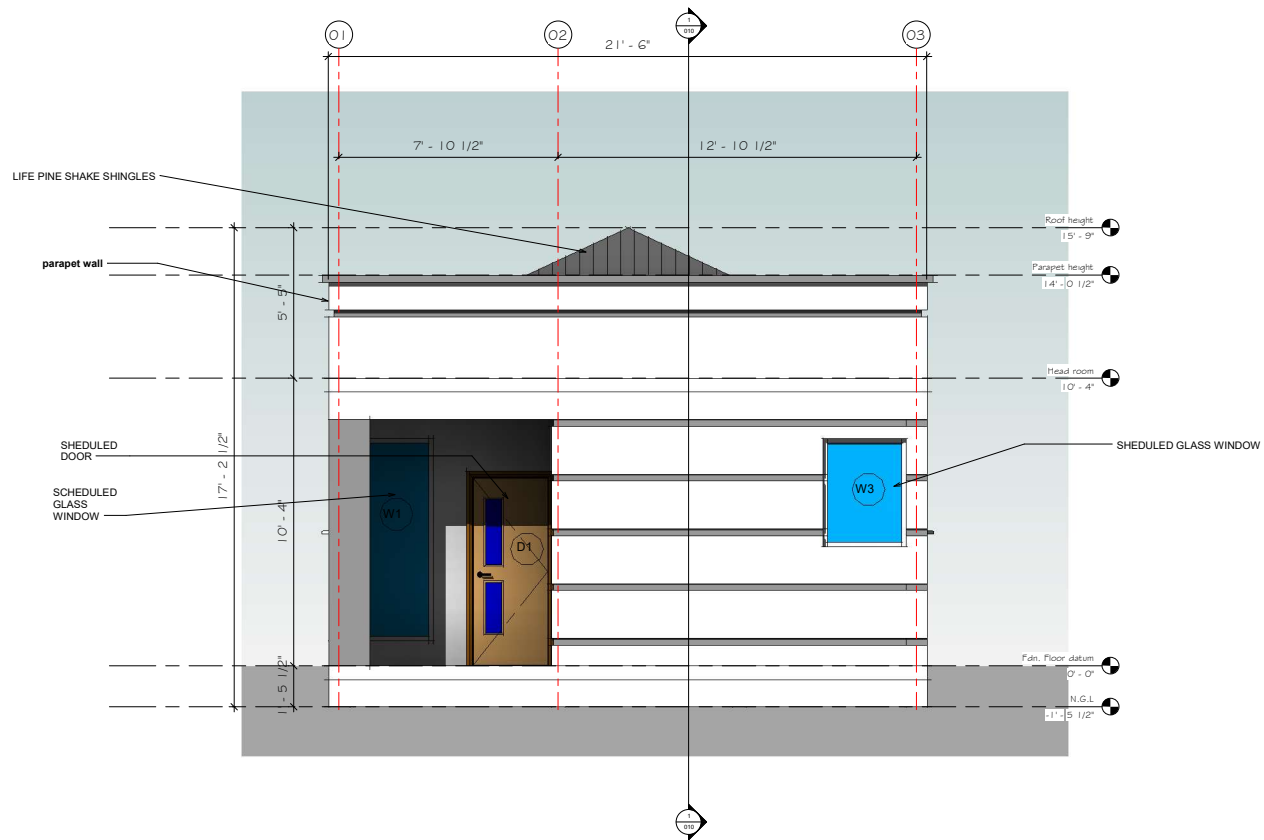

APPROACH ELEVATION

REVISION		
No.	Description	Date

Consultant: **DIEFRUIT NATHAN GEROGIRE**
 Address: 60400/393
 Phone: ELEVATION
 Fax:
 e-mail:
 Consultant:
 Address:
 Phone:
 Fax:
 e-mail:

DIEFRUIT NATHAN GEROGIRE
 60400/393
 ELEVATION

Planning Code:
 Building Code:
 Call: 800-762-2000
 Email:
 Website:

Drawn: DAMEKO DEAN
 Checked by: DAMEKO DEAN
 Date: October, 2020
 Scale:
 Sheet: **04**
 Sheet number:



REVISIONS		
No.	Description	Date

Consultant
Address
Phone
Fax
e-mail
Consultant
Address
Phone
Fax
e-mail

DIEFRUIT NATHAN GEROGIRE
60400/393
ELEVATIONS

Project Name: Nathan Gerogire B.V.L.
Cell: 9823 862283
Email: diefruitnathan@gmail.com
Facebook: Diefruit Nathan Gerogire



Drawn by: DAMEKO DEAN
Checked by: DAMEKO DEAN
Date: February, 2022
Scale:
Sheet Number:
014
Project number:

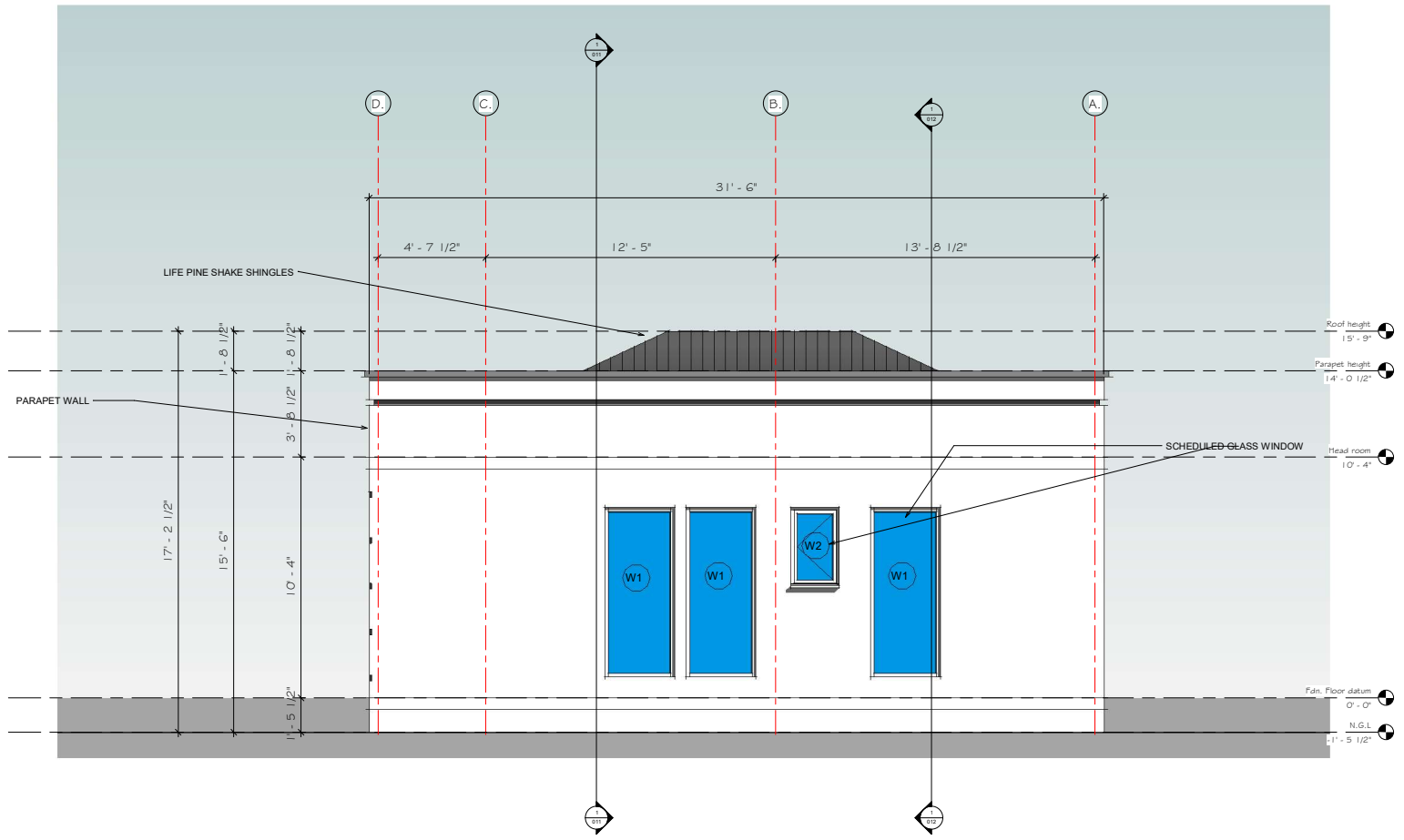

LEFT SIDE ELEVATION

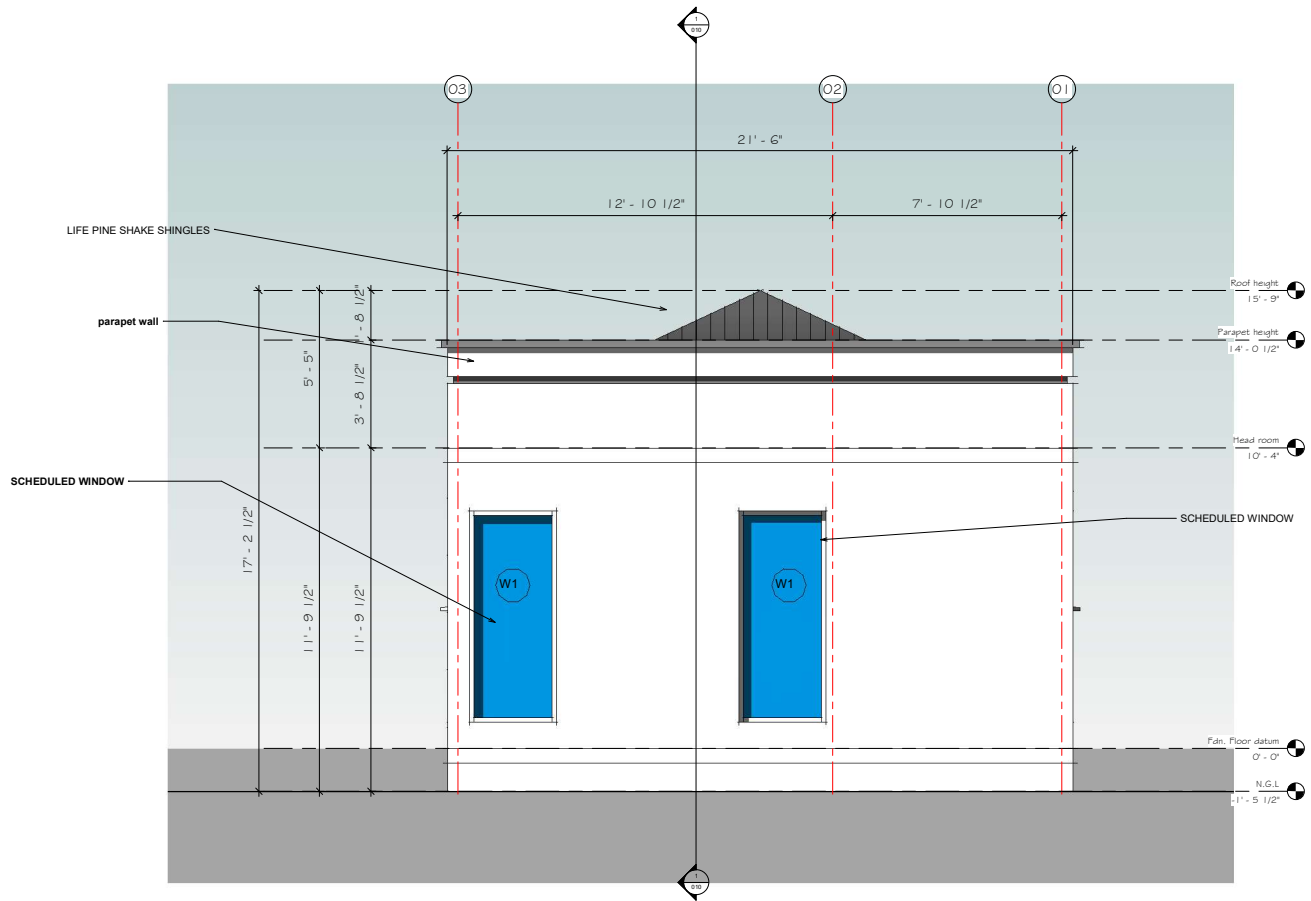

REAR ELEVATION

REVISION		
No.	Description	Date

Consultant
 Address
 Phone
 Fax
 e-mail
 Consultant
 Address
 Phone
 Fax
 e-mail

DIEFRUIT NATHAN GEROGIRE
 60400/393
 ELEVATIONS

Project: 60400/393 - Islands B.V.L.
 Cell: 604-246-2933
 diefruitnathan@gmail.com
 Facebook: Conceptor A/P

Drawn by: DAMEKO DEAN
 Checked by: DAMEKO DEAN
 Date: February 2022
 Scale:
 Sheet
15
 Project number

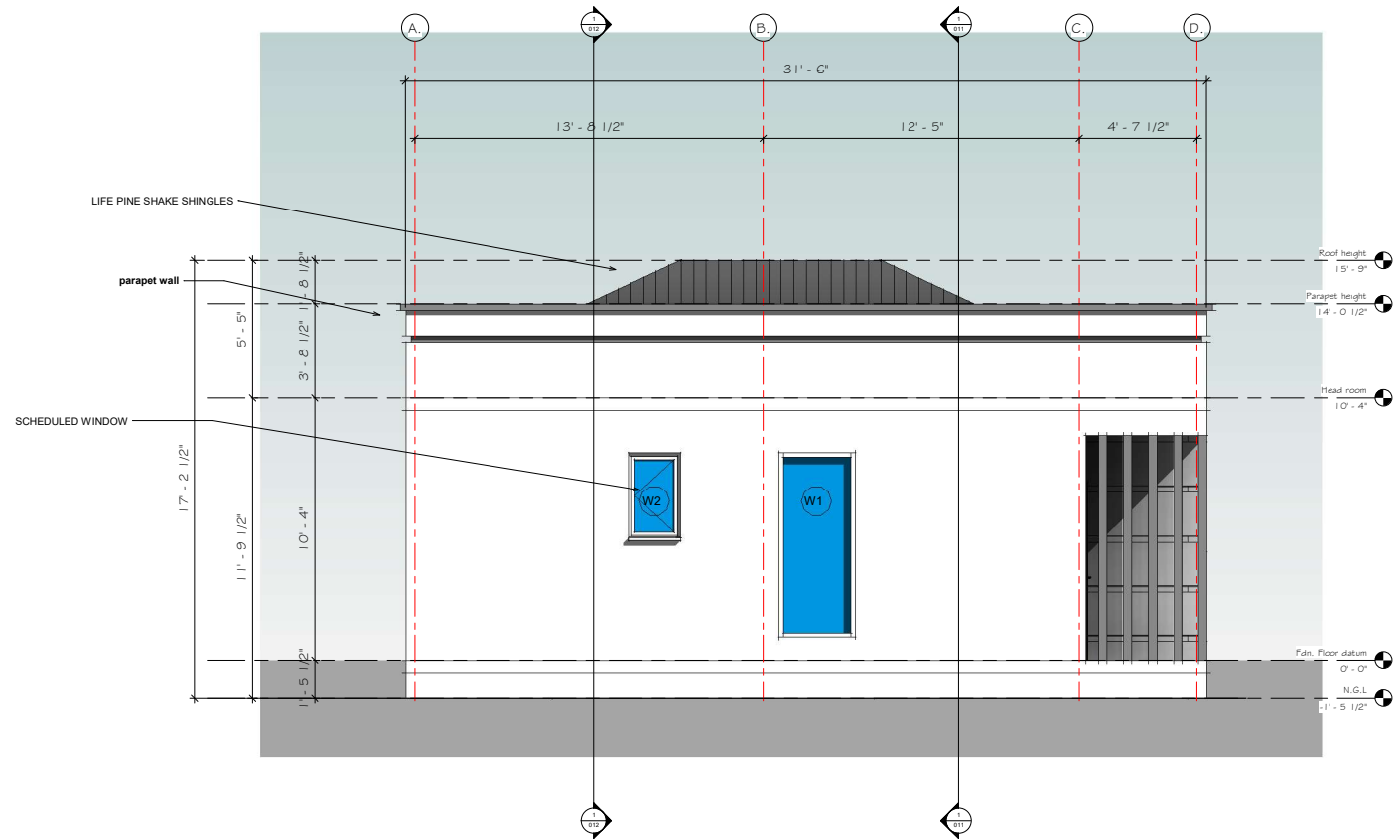

RIGHT SIDE ELEVATION



REVISIONS		
No.	Description	Date

Consultant
Address
Phone
Fax
e-mail
Consultant
Address
Phone
Fax
e-mail

DIEFRUIT NATHAN GEROGIRE
60400/393
ELEVATIONS

Project Name: [Blank]
Project No: [Blank]
Client: [Blank]
Drawing No: [Blank]
Revision: [Blank]



Drawn by: DAMEKO DEAN
Checked by: DAMEKO DEAN
Date: February, 2022
Scale:
Sheet Number
016
Project number:

Project No: 60400/393
 Drawing No: 016
 Revision: [Blank]
 Date: February, 2022
 Scale: [Blank]
 Sheet Number: 016
 Project number: [Blank]

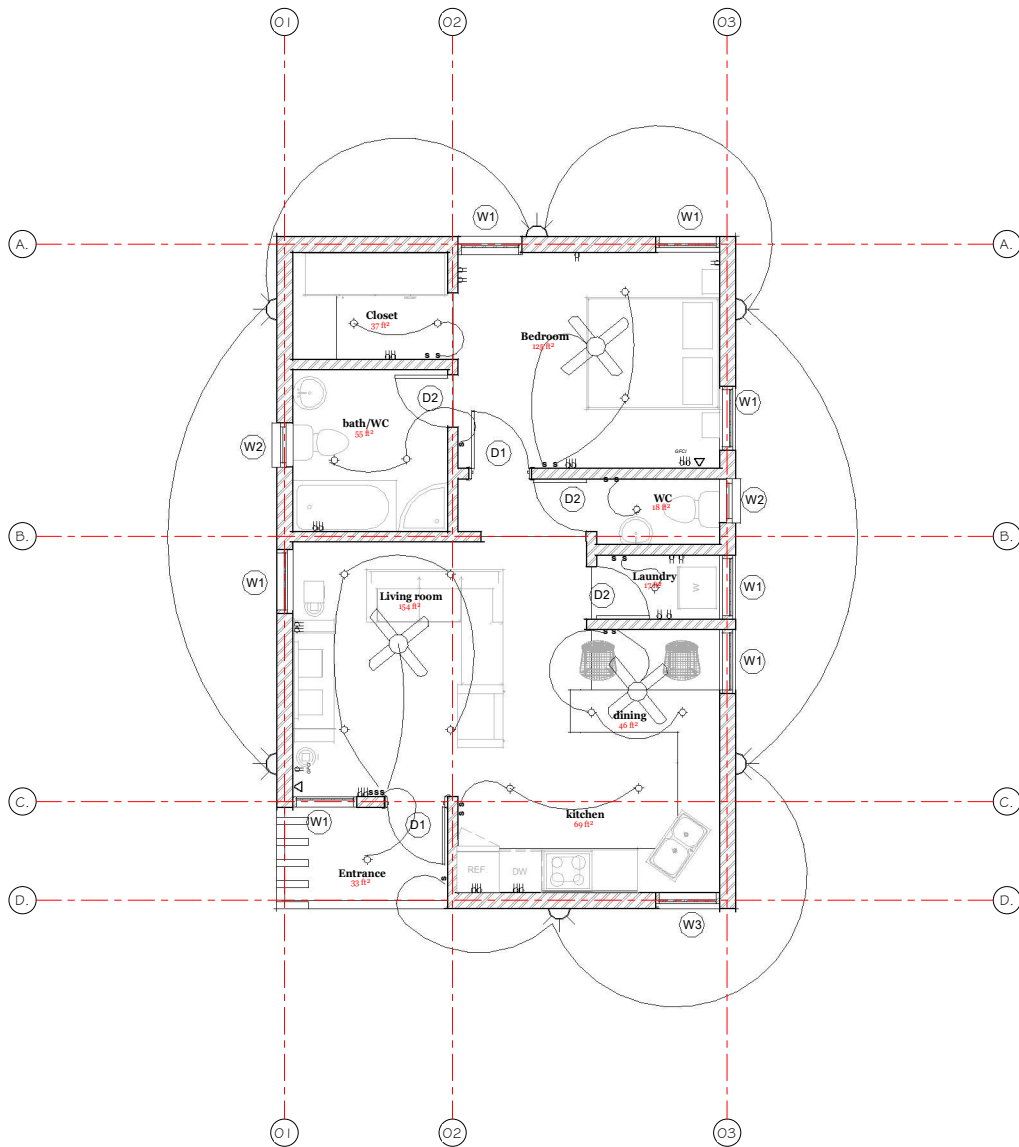

ELECTRICAL SYMBOLS LEGEND	
SYMBOL	DESCRIPTION
	110 VOLT OUTLET
	GROUND FAULT PROTECTED OUTLET
	WEATHERPROOF OUTLET
	220 VOLT RECEPTACLE
	FLOOR OUTLET
	CEILING HUNG FIXTURE
	OVERHANG MOUNTED FLOODLIGHTS
	RECESSED CEILING FIXTURE (VERIFY LOCATIONS W/ OWNER)
	FLUORESCENT LIGHT
	SMOKE DETECTOR
	SWITCH
	THREE WAY SWITCH
	FOUR WAY SWITCH
	DIMMER SWITCH
	PILOT SWITCH
	TELEPHONE OUTLET (VERIFY LOCATIONS W/ OWNER)
	TELEVISION OUTLET (VERIFY LOCATIONS W/ OWNER)
	WALL MOUNTED LIGHT FIXTURE
	DOORBELL BUTTON
	THERMOSTAT (VERIFY LOCATIONS)
	CEILING EXHAUST FAN
	CEILING FAN W/ LIGHT
	CEILING EXHAUST FAN W/ LIGHT
	WALL SCONCE

ELECTRICAL CONTRACTOR TO VERIFY ALL EXISTING SITE CONDITIONS & MAKE ANY NECESSARY ADJUSTMENTS.

SMALLEST WIRE SIZE TO BE 12-2.

ALL WORK SHALL COMPLY WITH THE NATIONAL ELECTRIC CODE & ANY OTHER APPLICABLE REGULATIONS OR CODES, AT THE SITE.

ALL SMOKE DETECTORS TO BE HARD-WIRED TOGETHER WITH BATTERY BACKUP.

CONTRACTOR TO LOCATE PHONE, CABLE, ETC. AS PER OWNER'S SPECIFICATIONS.



DIEFRUIT NATHAN GEROGIRE
604/400/393
ELECTRICAL

REVISION		
No.	Description	Date

Consultant
Address
Phone
Fax
Email

Consultant
Address
Phone
Fax
Email

Drawn: DAMEKO DEAN
Checked by: DAMEKO DEAN
Date: February, 2022
Scale:
Sheet
17
Project number:

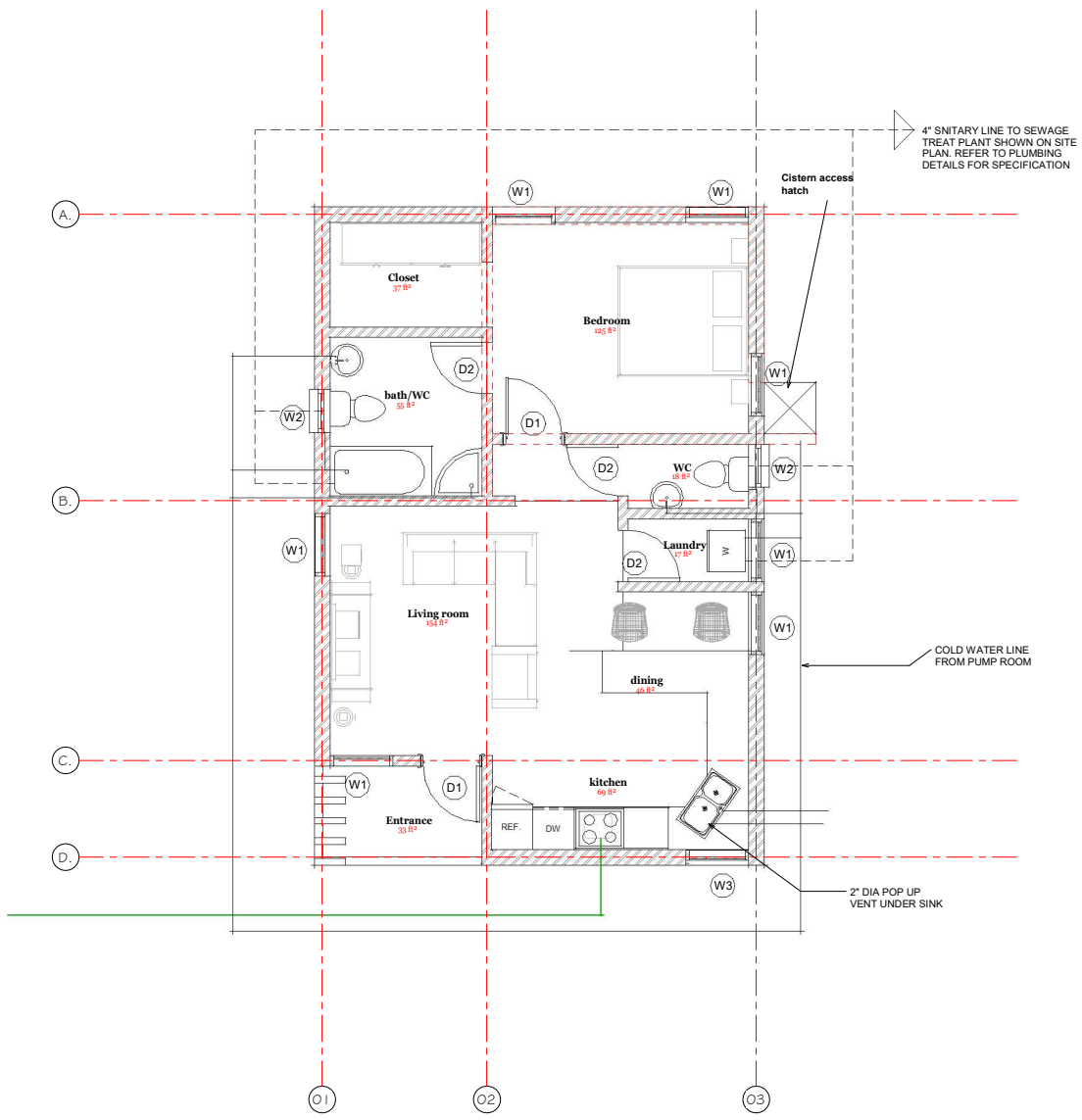

REVISION	No.	Description	Date

Consultant
 Address
 Address
 Phone
 Fax
 e-mail
 Consultant
 Address
 Address
 Phone
 Fax
 e-mail

DIEFRUIT NATHAN GEROGIRE
 60400/393
 PLUMBING

Project: 60400/393 - 1800 S. B.V.L.
 City: 80400/393
 Owner: 60400/393
 Facebook: 60400/393



Drawn: DAMEKO DEAN
 Checked by: DAMEKO DEAN
 Date: February, 2022
 Scale:
 Sheet
 18

This drawing is the property of Diefruit Nathan Gerogire Plumbing. It is to be used only for the project and location specified. No part of this drawing may be reproduced or transmitted in any form or by any means, electronic, mechanical, photocopying, recording, or by any information storage and retrieval system, without the prior written permission of Diefruit Nathan Gerogire Plumbing.

DOOR & WINDOW SCHEDULES

WINDOW W1	WINDOW W2	DOOR D2	DOOR D1
WINDOW DESCRIPTION: ANODIZED ALUMINUM CASEMENT WINDOW WITH SINGLE PANEL. No. 1 7	WINDOW DESCRIPTION: ANODIZED ALUMINUM CASEMENT WINDOW WITH DOUBLE PANEL. No. 1 2	DOOR DESCRIPTION: Single Leaf Imported Israel's steel internal door installed with mortise lock & pushbars on both sides. No. 1 2	DOOR DESCRIPTION: One Fixed, One Sliding Leaf Imported Israel's steel internal door installed with mortise lock & pushbars on both sides. No. 1 2
WINDOW DESCRIPTION: ANODIZED ALUMINUM CASEMENT CURTAIN WALL. No. 1 1			

TYPICAL ROOF CONSTRUCTION:
 4 PLY BUILT-UP ROOFING
 FELT AND GRAVEL
 1/2" FIBRE BOARD
 RIGID INSULATION (R10)
 VAPOUR BARRIER
 STEEL DECK AND FRAMING (SEE STRUCTURAL)

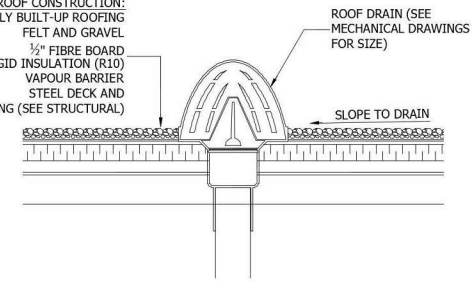

ROOF DRAIN DETAIL
 1" = 1'-0"

TYPICAL DETAILS OF CISTERN

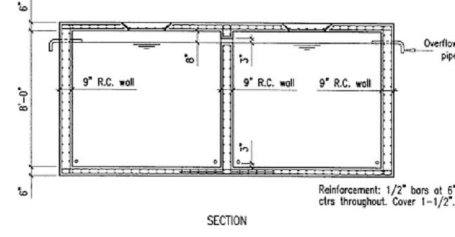
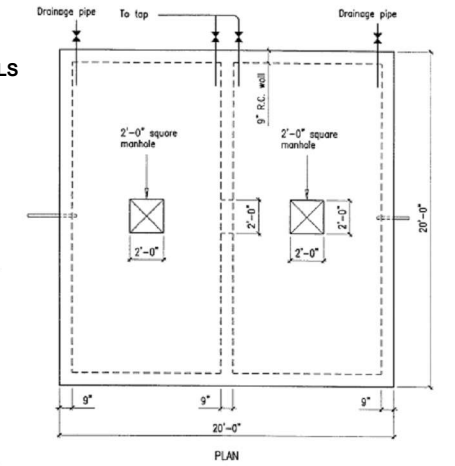

Reinforcement: 1/2" bars at 6" c/s throughout. Cover 1-1/2".

DET. C

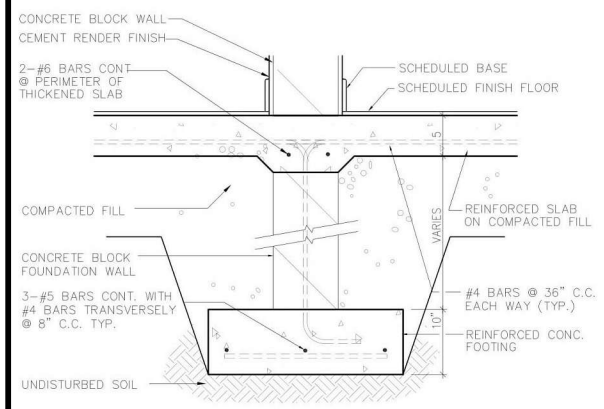

DET. B

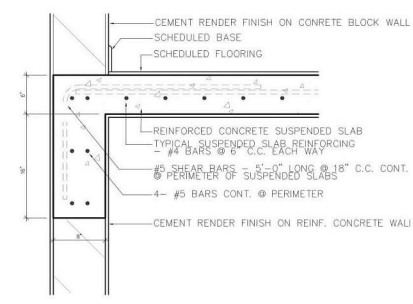

No.	REVISION	Date
	Description	

Consultant: Nathan Gerogire
 Address: 11000 170th Ave S, Suite 100, Burien, WA 98148
 Phone: (206) 835-2933
 Email: nathan@dieufruit.com

DIEUFRUIT NATHAN GEROGIRE

604.001.3933

DETAIL

Drawn by: DAMEKO DEAN
 Checked by: DAMEKO DEAN
 Date: October, 2020
 Scale:
 Sheet: 19
 Total:

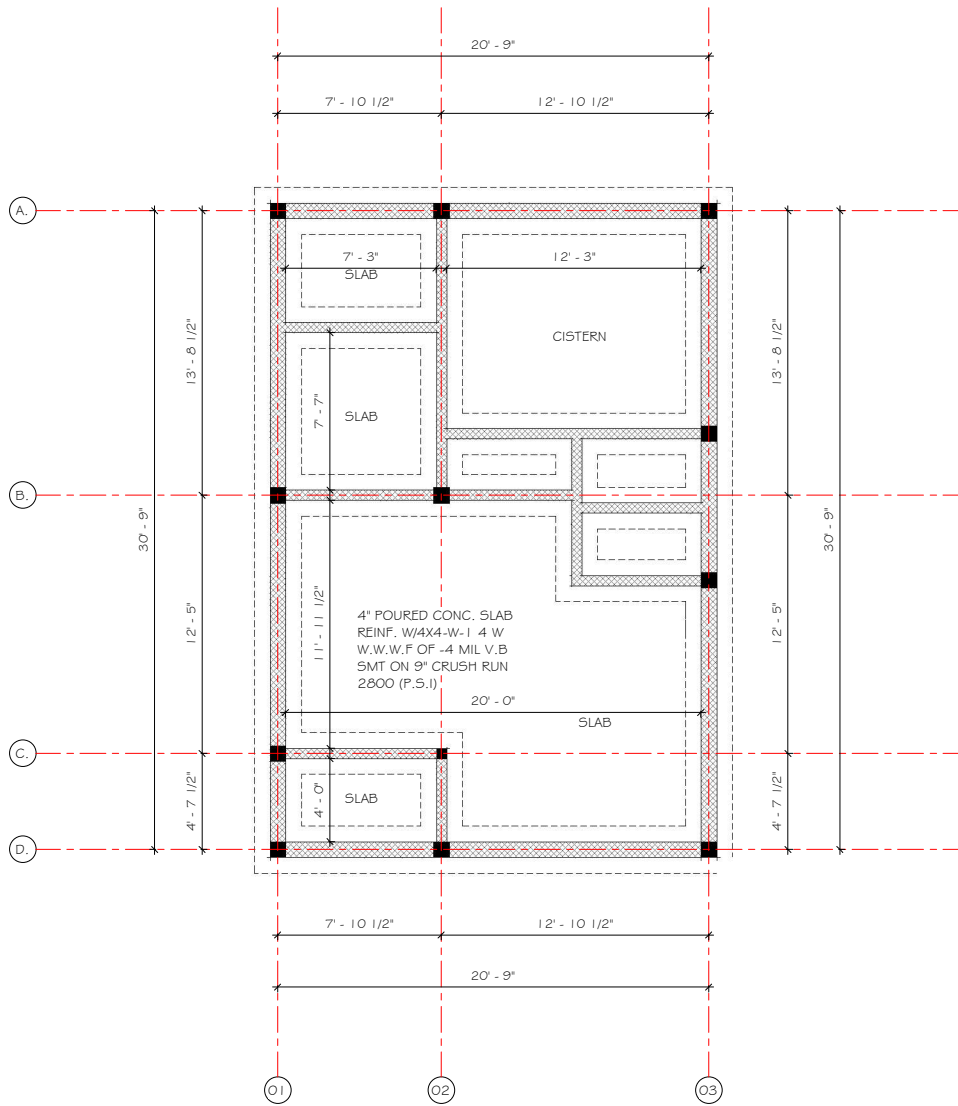

FOUNDATION NOTES:

1. OWNER SHALL HAVE ALL FOOTING SIZES VERIFIED BY A LICENSED STRUCTURAL ENGINEER, BASED ON SOILS ANALYSIS AT SITE, PRIOR TO CONSTRUCTION.
2. FOUNDATION SHALL COMPLY WITH ALL APPLICABLE CODES AT SITE.
3. CONTRACTOR SHALL VERIFY ALL SITE CONDITIONS WITH FOUNDATION PLAN AND MAKE NECESSARY ADJUSTMENTS.
4. CONTRACTOR SHALL VERIFY ALL DIMENSIONS AT SITE.
5. CONTRACTOR SHALL BE RESPONSIBLE FOR PROVIDING PROPER DRAINAGE AT SITE.
6. GLUE ALL STUR-DI-FLOOR PLYWOOD TO FLOOR FRAMING AND NAIL SECURELY W/ RING-SHANK NAILS.
7. ALL FOUNDATION DETAILS ARE TYPICAL. SOME VARIATIONS MAY OCCUR. CONTRACTOR TO MAKE NECESSARY ADJUSTMENTS AT SITE.

REVISION		
No.	Description	Date

Consultant
 Address
 Phone
 Fa
 e-mail
 Consultant
 Address
 Phone
 Fa
 e-mail

DIEUFRUIT NATHAN GEROGIRE
 604007393
FOUNDATION PLAN

Providence, Rhode Island 02911
 Cell: 401-241-2025
 Email: ngerogire@gmail.com
 Facebook: NathanGerogireArch

Drawn by: DAMEKO DEAN
 Checked by: DAMEKO DEAN
 Date: October, 2020
 Scale:
 Sheet:
 20
 of 20